YOUR FREEDOM NEWSPAPER

There is no public conscience; there are only individuals' several consciences. Dry these up, or bind the life out of them, and all the mental and moral life of the public is stopped at its source.
—William Ernest Hocking

COLORADO SPRINGS
GAZETTE TELEGRAPH

No. 29,228—91st Year | Dial 632-4641 | COLORADO SPRINGS—TUESDAY, FEBRUARY 19, 1963 | 10c Daily 20c Sunday | Two Sections—22 PAGES

Amusements 11
Classified 19-21
Comics 14
Editorial 6
Local News 13
Markets 15
News Briefs 4
Radio & TV Logs ... 18
Society 8-9
Sports 16-17
Vital Statistics 15
Weather Map 4

Soviet Threat Is Greatest In Europe, McNamara Warns

WASHINGTON (AP) — Secretary of Defense Robert S. McNamara told senators today that "the Communist threat in Europe is the largest single threat we face in the world."

He outlined his department's over-all defense plans before the Senate Armed Service Committee, some members of which were anxious to ask him about a more specific problem, the menace of Soviet arms and troops in Cuba.

McNamara said the Communist peril in Europe is greatest "because Western Europe, aside from the United States represents the most important center of free world power."

"The loss of Western Europe to

(Turn to Page 4, Column 3)

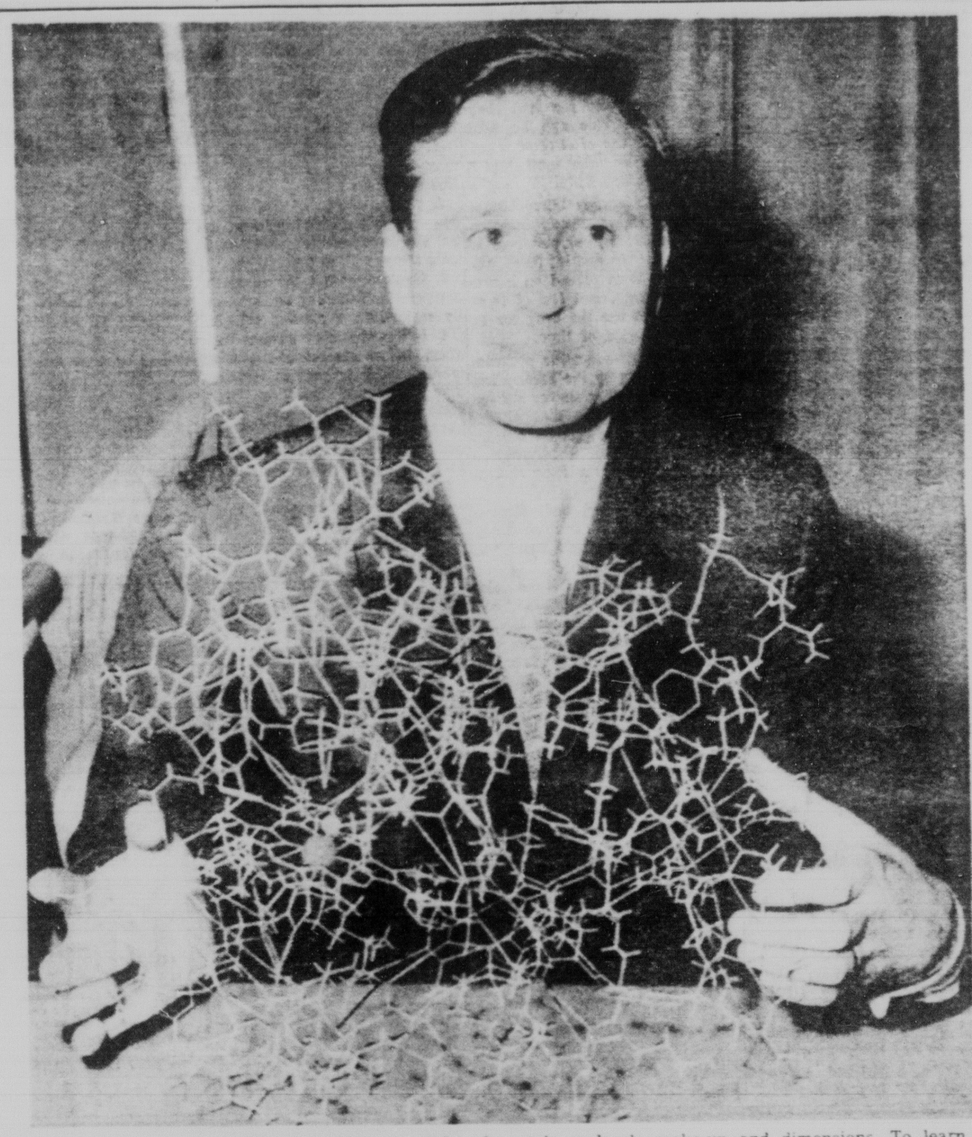

DR. WATSON AND MYSTERY OF LIFE—A model of the shape and make-up of protein molecules is displayed by Dr. H. C. Watson after annual meeting of Biophysical Society in New York, Monday. One of the great mysteries of life now is almost solved, the British scientist told the society, by the discovery of the protein molecule make-up and dimensions. To learn just why and how a protein molecule functions is a prime goal of modern science. They are the building blocks of the human body. Dr. Watson's model is made of colored wires and a few small balls. (AP Wirephoto)

Leadville Arsonist Confesses

LEADVILLE (UPI)—A 20-year-old Leadville man today confessed setting by accident a $250,000 blaze in this historic mining town Saturday night, investigator Herbert Watson said.

Watson identified the man as Richard John Keys, a native of Leadville. Keys told Watson and police officers he broke into the 600 Bar, in the three-story brick building where the fire occurred, looking for a drink, late Saturday night.

Watson said Keys told officers he lit his lighter to give illumina-

(Turn to Page 4, Column 4)

BUG-BITE VICTIM WINS — James T. Gallick, 61, above, heard the news Monday that the U.S. Supreme court has affirmed his $625,000 damage award from the Baltimore & Ohio Railroad. The former B&O employee claimed he was bitten by an insect while working near a vermin-infested pond at the railroad's yards in 1954. The man was afflicted with an infection which resulted in amputation of his legs. He has been in Highland View hospital in Cleveland since 1958. (AP Wirephoto)

To Quit Cuba

WASHINGTON (UPI)—The Soviet Union has informed the United States that it plans to pull out "several thousand" of its military forces in Cuba by March 15, diplomatic sources said today

JFK Gives Solons Briefing on Latin American Issues

WASHINGTON (AP)—President Kennedy has given congressional leaders a 40-minute briefing on Cuba and Latin America at a swiftly called White House meeting that had all the makings of high drama.

Almost a score of legislators, given only a couple of hours of advance warning of the secret session Monday night, slipped in and out of the executive mansion, avoiding reporters. Later, however, those who would talk described it all as a routine report.

One Republican leader, who declined to be quoted by name, brushed it off as a "rehash of the situation in Cuba and Latin America."

He said he viewed it as an attempt to quiet some of the attacks on the administration's Cuban policy.

He said he thought Kennedy has been "disturbed by some of the criticism Republicans have been aiming at his foreign policy and is trying to pacify us. They are smart boys there."

Kennedy was aided at the briefing by Secretary of Defense Robert S. McNamara, Central Intelligence Agency chief John A. McCone and Secretary of State Dean Rusk.

"Just a general intelligence roundup on Cuba" and some other areas, said Senate Democratic Leader Mike Mansfield of Montana.

Sen. George A. Smathers, D-Fla., remarked he didn't hear anything particularly new about the Cuban situation and the Soviet military power there but "the general feeling was that things looked a little better."

It seemed like something big might be in the wind when the word leaked down from Capitol Hill that Kennedy had summoned 17 Congress members, mainly from the Armed Forces and Foreign Affairs committees.

Speculation centered on the possibility the President was advis-

(Turn to Page 4, Column 7)

Illegal Fringe Benefits to Be Banned by Love

DENVER (AP) — Gov. John A. Love said here Colorado will permit no illegal fringe benefits — such as food from commissaries—to have been enjoyed by state officials at institutions.

The governor commented about a report by State Controller Gray Spurlin showing that some benefits were being allowed at institutions despite a state fiscal rule forbidding them.

Love mentioned no names.

It is a problem, he said, "which we will have to meet head on."

He said he has already discussed the situtation with Institutions Director David A. Hamil.

"If action creates employment problems," Love said, "we will meet them in ways within the law."

The governor implied it might require some pay raises.

"I don't know what action

(Turn to Page 4, Column 9)

Greek Prince Will Stop Here on Orientation Tour

Prince Peter of Greece will head a delegation of 12 officers from the Interallied Confederation of Reserve Officers which will stop here March 3 and 4 as part of a NATO reservist orientation tour.

The delegation will arrive at Peterson Field March 3 and is scheduled to tour NORAD facilities and the Air Force Academy the next day.

The tour is being made under sponsorship of the Department of Defense and the Reserve Officers Association of the United States.

A social reception and dinner is being planned for March 4 by the Department of Colorado ROA.

Prince Peter is a lieutenant colonel in the reserve and is president of the Confederation of Interallied Reserve Officers in Europe.

Accompanying the delegation will be officials of the Department of Defense and Maj. Gen. John H. Foster, president of ROA; Adm. John E. Harlin, past president of the association, and Brig. Gen. Thomas H. King, escort officer, all from Washington, D.C.

Col. Donald H. Puffer, state ROA president, has appointed Col. Lawrence Collins, Denver, as project officer to arrange for the social reception and dinner. Lt. Col. Thomas H. Martinez, Colorado Springs, is assistant project officer.

All major installation military commanders, staff officers, unit commanders and officers and their wives will be invited to participate in the affair. Reserve officers thruout the state will also be invited.

Public Trustee Election Bill Is Defeated

DENVER (UPI)—The Colorado Senate today apparently killed a bill to provide for the election of public trustees in the state's larger counties, except Denver.

The bill was defeated on a standing vote during second reading, but the action will be reconsidered this afternoon under normal procedures.

The bill would have provided for the election of public trustees, rather than by appointment of the governor, in Boulder, Larimer, Adams, Jefferson, Arapahoe, Mesa, Pueblo, Las Animas, Weld, and El Paso counties.

Vessel Hijacked By Reds Proceeds To Brazil Port

BELEM, Brazil (AP)—A small detachment of Brazilian marines was reported today to have boarded the hijacked Venezuelan freighter Anzoategui. The ship was proceeding toward this port at the mouth of the Amazon River.

The Venezuelan government shipping company, owners of the Anzoategui, said in Caracas it had received a message from the ship reporting that she would put into Macapa, at the north entrance to the Amazon, about 200 miles northwest of Belem. All aboard the vessel were reported well.

Four Brazilian marines set out from Belem this morning to board the ship. At the time, she was anchored near an island off the Brazilian north coast.

Later the Anzoategui got up steam and headed southward.

Lt. Francisco Mereiros Araujo and three sergeants were under orders to take control of the ship in the name of the Brazilian government.

Presumably, they had assurances from the nine armed hijackers—members of a Venezuelan terrorist organization — there would be no resistance.

The marines left here aboard a chartered commercial airliner for the coastal town of Amapa. There, they were to have boarded a boat for the short trip to the Anzoategui, which had anchored off the island of Maraca.

In Washington, the Defense Department reported, however, that the ship was under way this morning, staying close to shore. It said that the Anzoategui was 70 miles from the island and proceeding southward toward Belem.

(Turn to Page 4, Column 7)

Grand Jury Will Hold Its First Session Tonight

The first session of the 1963 El Paso grand jury will be held tonight at 7:30 p.m. in a county courtroom of the El Paso County Court House.

The jury will investigate all criminal matters brought before it by individual citizens and the district attorney's office. Two special committees will also inspect public buildings to ensure they are safe while the second committee will examine the record and books of the county treasurer's office.

The grand jury will meet every Tuesday and Thursday at 7:30 p.m. in the court house until its investigations have been com-

(Turn to Page 4, Column 5)

Horse Racing Site Proposed Between Springs and Pueblo

A bid for a state license to stage an annual spring horse racing meeting at a site midway between Colorado Springs and Pueblo has reportedly been submitted to the Colorado Racing Commission.

The request is expected to come before the commission on Wednesday when hearings are scheduled on two earlier applications.

The project, to be known as Midway Enterprises, Inc., is sponsored by businessmen from Pueblo and Colorado Springs and is to be headed by Conyers Stewart of Pueblo.

It was reported the group has an option on 300 acres of land immediately west of Interstate Highway 25 (U.S. 85-87) about 20 miles north of Pueblo. The point has commonly been known as Midway.

Plans call for construction of a grandstand to seat 1,500 fans, with expansion planned to seat 3,000 persons. The racing strip will be either five - eighths or three-quarters of a mile and there will be stall space to accommodate at least 500 horses.

The request for both thorobred and quarterhorse racing on a parimutuel basis of wagering.

It was also reported that the group plans a recreation area in the future, near the racing site.

There was some doubt whether the plan will be approved by the state commission since the proposed dates conflict with the schedule submitted by one of the groups which made their requests earlier. The Midway track is requesting dates between early-April to mid-June, with racing slated for Friday and Saturday of each week with a total of approximately 30 days of racing.

The St. Vrain Development Corp., which hopes to stage horse racing from April 17 to June 20 with its inaugural meeting in 1964, has submitted its request before Wednesday's meeting also. This proposed track would be located near Longmont. Al Krough, of Denver, heads this group which plans the track near the junction of U.S. Highway 287 and Colo. 66, 30 miles north of Denver and two miles north of Longmont.

The commission will also consider a proposed greyhound track near Allison, Colo., close to the New Mexico border in the Four Corners area. This track is planned for next year if approved.

Publishers Voice Doubts in News Strike Talks

NEW YORK (AP) — Mayor Robert F. Wagner, faced with an impasse in the city's 74-day-old newspaper blackout, has hinted that eventually he may come up with a peace formula of his own.

Gov. Nelson A. Rockefeller has offered the services of the state government again to try to get the city's nine major dailies back on the streets.

Wagner was asked Monday if he was considering offering a mediation proposal in the strike

(Turn to Page 4, Column 9)

U.S. Expedition Sets Out for Mt. Everest

KATMANDU, Nepal (AP) — The vanguard of the American Mt. Everest expedition left Katmandu for eastern Nepal, today.

Col. James O. M. Roberts, a veteran British mountaineer and the only non-American on the team, led a 14-truck convoy to the end of the road at Banepa, 30 miles east of here. The trucks are loaded with scientific equipment for high-altitude observations.

The team leader, Norman H. Dyhrenfurth of Santa Monica, Calif., and 18 others expect to set out in jeeps Wednesday.

It had been feared that difficulties with Nepal's foreign exchange regulations might delay their start for the base camp. The team planned to use Indian rupees for porters' wages and other local expenses. But the Nepal government insisted on its buying Nepali rupees. Informants said the problem had been settled.

The climbers included two from Colorado, two from Wyoming and a doctor who attended the University of Colorado.

They are Allen C. Auten, 36, Denver; Richard F. Pownall, 35, Lakewood, Colo.; John E. Breitenbach, 27, and James Barry Corbett, 26, both Grand Teton mountain guides, Jackson, Wyo., and Lt. Cmdr. Thomas F. Hornbein, 31, an anesthetist at San Diego (Calif) Naval Hospital and '52 graduate of Colorado U.

Auten is assistant editor of "Design News" while Pownall is on leave as a physical education instructor at Creighton Junior High School in Jefferson County

Skiffington Says Votes Shy for Liberty Proposal

DENVER (AP) — The sponsor of a memorial asking Congress to abolish the federal income tax says he is three or four votes shy of the 18 required to drive it through the Colorado Senate.

Sen. L. T. Skiffington, R-Manitou Springs, disclosed the situation to a reporter only a few hours before the bill was due up for debate this morning.

Skiffington said he had agreed to send the memorial back to the Business Affairs Committee which he heads.

"I don't know whether I will try to bring it out again this session or not," he added.

The plan is called by sponsors the "Liberty Amendment." It would forbid Congress from enacting any federal tax on personal income, would forbid federal taxes on inheritance and gifts and would force the government out of any business in which it competes with private citizens.

The memorial asks Congress to call a constitutional convention to write the amendment, which then would have to be ratified by legislatures of three-fourths of the states.

The plan is different than the memorial passed by the Senate last week asking Congress to put a ceiling on federal income taxes and to forbid federal inheritance or gift taxes. That memorial is now in the Finance Committee of the House of Representatives. It met Monday afternoon, but took no action on the memorial.

Mobil Economy Run Slated For March 30

LOS ANGELES (UPI)— The 1963 Mobil economy run from here to Detroit beginning March 30 will run through Salt Lake City, Cheyenne, and Omaha, the U.S. Auto Club announced Monday.

The 2,500-mile, six-day test trip for 35 new passenger cars was described by run officials as the largest and toughest of the 15-year history of the economy run.

Labor Chiefs Fear Decline Of Power

MIAMI BEACH, Fla. (AP)— Labor union leaders said today at their winter meetings they are acutely aware that white collar workers are far outstripping manual workers as potential union members in the American job market.

Secretary of Labor W. Willard Wirtz planned to meet during the day with members of the AFL-CIO Executive Council on current problems, including what Wirtz has said is a trend begun in 1956 for technical workers teamed with machines to outstrip craftsmen.

Organized labor is the AFL-CIO has been worried for some time over the prospect that unionized American workers will become increasingly a minority group with declining political and social influence.

Navajo Peyote Appeal Denied By High Court

WASHINGTON (UPI) — The U.S. Supreme Court Monday denied a hearing to eight Navajo Indians who contended that a tribal ordinance, upheld by the Interior Department, banning the use of the drug peyote during religious ceremonies violated their constitutional rights.

The court refused to question Interior Secretary Stewart L. Udall's approval of the Navajo tribal ordinance banning the use of the herb by the Native American Church, to which all eight Indians belonged.

The eight contended the ban violated their right to religious freedom.

The U.S. Court of Appeals for the District of Columbia and the U.S. District Court for the District of Columbia had upheld the secretary in earlier rulings.

The Indians contended that peyote, a vision-inducing cactus bud, was an indispensable part of the prayer and ritual of their 33,000-member church. They said banning its use was an unconstitutional violation of their rights.

The Navajos contended further that Udall, in approving the Navajo Tribal Council's action in banning use of peyote, had taken federal action prohibited by the constitution.

Government attorneys said the Indians should have taken action against the tribal council rather than the secretary, who merely approved the ordinance as required by law. They said the Interior Department did not intend to enforce the ordinance and noted that Udall had taken no position as to the harmfulness of peyote.

The government also noted that Arizona, California, Colorado and Montana have statutes prohibiting the use or possession of peyote.

The Association of American Indian Affairs, entering the case as a "friend of the court," asked that the Supreme Court review the case to help clear up the ex

(Turn to Page 4, Column 2)

The Weather

(Issued by the U.S. Weather Bureau of Peterson Field)

WEATHER FORECASTS

PIKES PEAK REGION — Partly cloudy thru Wednesday. Low tonight near 25; high Wednesday, near 50.

COLORADO — Partly cloudy tonight and Wednesday, scattered light snow in mountain areas; no important changes in temperature; low tonight 20-30 at lower elevations, around zero in high mountain valleys; high Wednesday 40-50 west and north, 50s southeast and mostly 30s mountains.

TEMPERATURES AT COLORADO SPRINGS AIRPORT

Maximum for 24 hours ended at noon today 50
Minimum for 24 hours ended at noon today 24
Maximum a year ago 42
Minimum a year ago 15

Yesterday's hourly temperatures		Today's hourly temperatures	
1 p.m.	49	1 a.m.	30
2 p.m.	50	2 a.m.	31
3 p.m.	50	3 a.m.	34
4 p.m.	50	4 a.m.	33
5 p.m.	47	5 a.m.	30
6 p.m.	44	6 a.m.	25
7 p.m.	43	7 a.m.	30
8 p.m.	43	8 a.m.	40
9 p.m.	41	9 a.m.	41
10 p.m.	40	10 a.m.	44
11 p.m.	38	11 a.m.	46
Midnight	35	Noon	49

Wind velocity at noon, 9 miles per hour
Wind direction at noon, S-SW
Relative humidity at noon 20 per cent
Sea level pressure at noon 30.09 and falling
Precipitation for 24 hours ended at noon 0
Precipitation for current month 16
Normal precipitation for current month 33
Precipitation so far this year 69
Sunset tonight, 5:39 p.m.
Sunrise tomorrow, 6:45 a.m.

COLORADO TEMPERATURES

	High	Low		High	Low
Akron	49	29	La Junta	57	31
Alamosa	31	1	Lamar	58	28
Craig	49	32	Leadville	34	16
Denver	49	32	Limon	49	26
Eagle	42	20	Montrose	46	22
Fort Collins	46	22	Pueblo	56	32
Fraser	30	14	Trinidad	49	22
Grd Junction	43	33			

WEATHER ELSEWHERE

	High	Low		High	Low
Albany	44	32	Milwaukee	41	28
Albuquerque	50	26	Palm Springs	84	47
Atlanta	50	36	New Orleans	55	41
Bismarck	15	12	New York	51	37
Boise	43	30	Phila. City	55	39
Boston	49	36	Omaha	45	29
Buffalo	41	34	Philadelphia	51	37
Chicago	38	32	Phoenix	71	45
Cincinnati	46	37	Pittsburgh	45	32
Cleveland	43	34	Portland, Me.	41	31
Des Moines	43	31	Portland, Ore.	48	36
Detroit	41	34	Reno	46	19
Fort Worth	63	41	Richmond	54	37
Helena	34	15	Rochester	41	32
Honolulu	80	68	St. Louis	46	34
Jacksonville	68	46	Salt Lake City	43	28
Kansas City	49	32	San Antonio	68	46
Los Angeles	68	50	San Diego	66	52
Memphis	54	36	San Francisco	57	46
Miami	76	62	Seattle	46	36

Outbreaks of Influenza Spread to Middle West

By THE ASSOCIATED PRESS

Outbreaks of influenza-like disease, hitting epidemic proportions in some Eastern localities, have spread to the Middle West. Respiratory illnesses have been reported to some degree throughout most of the nation.

New York City has an Asian flu epidemic, but it is not as serious as in 1957 when this particular strain swept across the United States for the first time, said Dr. George James, city health commissioner.

In upstate New York, four 40-bed wards of the Veterans Administration hospital at Buffalo were quarantined because of what a doctor termed an outbreak of an acute, flu-like respiratory infection. It has not been diagnosed as Asian flu. In the Buffalo area, five schools reported 10 per cent absenteeism because of illness.

More than 1,000 new cases a day were reported in West Virginia last week.

Flu-like outbreaks spread in Indiana, Michigan, Kansas and Missouri.

Kansas reported the disease on the increase in counties which include Kansas City, Topeka and Lawrence, home of the state university.

In the Cincinnati, Ohio, area, about 15 per cent of the area's school children were out Monday, compared with 23 per cent Friday. City health officials said the flu plague may end quickly—within 10 days.

The Communicable Disease Center of the U.S. Public Health Service said cases have been reported in parts of the South, Southwest, Pacific Coast and the Rocky Mountains.

The center's latest report—covering the week ending Feb. 9—includes 707 pneumonia-influenza deaths in the 108 cities which file reports. There were more than 10,000 cases reported this week.

More Students May Have To Start Walking to School

Long before the foot - hike fad hit the nation, elementary students in Harrison School District 2 were demonstrating their physical fitness by walking to and from school and according to N.V. Gorman, superintendent, there is a possibility that some junior and senior high school students may have to learn the age - old foot travel methods.

Gorman told school board members Monday that the district has reached its saturation point in transporting junior and senior high students to school and offered the novel walk-to-school program as a solution.

Four over - crowded buses, owned by the district, now haul about 500 students to school within an hour which necessitates several fast trips over the route for each bus.

City bus service is not available in the area of Harrison School District, Gorman said, and the school has provided transporation for students for several years.

The school enrollment has now reached a record 2,179 students while the number of buses has not increased proportionately.

School board members did not reach a decision Monday regarding the transportation problem tho a report of availability of district funds to purchase a new bus will be made at the next meeting.

Two first grade teachers, Mrs. Jessie Straughan, of Stratton Meadows and Mrs. Maxine Adams, Chamberlin, were visitors at the school board meeting Monday and told board members about class curriculum and related problems.

YOUR FREEDOM NEWSPAPER

There is no public conscience; there are only individuals' several consciences. Dry these up, or bind the life out of them, and all the mental and moral life of the public is stopped at its source.
—William Ernest Hocking

COLORADO SPRINGS
GAZETTE TELEGRAPH

No. 29,228—91st Year | Dial 632-4641 | COLORADO SPRINGS—TUESDAY, FEBRUARY 19, 1963 | 10c Daily 20c Sunday | Two Sections—22 PAGES

Amusements 11
Classified 19-21
Comics 14
Editorial 6
Local News 13
Markets 15
News Briefs 4
Radio & TV Logs ... 18
Society 8-9
Sports 16-17
Vital Statistics 15
Weather Map 4

Soviet Threat Is Greatest In Europe, McNamara Warns

WASHINGTON (AP) — Secretary of Defense Robert S. McNamara told senators today that "the Communist threat in Europe is the largest single threat we face in the world."

He outlined his department's over-all defense plans before the Senate Armed Service Committee, some members of which were anxious to ask him about a more specific problem, the menace of Soviet arms and troops in Cuba.

McNamara said the Communist peril in Europe is greatest "because Western Europe, aside from the United States represents the most important center of free world power."

"The loss of Western Europe to

(Turn to Page 4, Column 3)

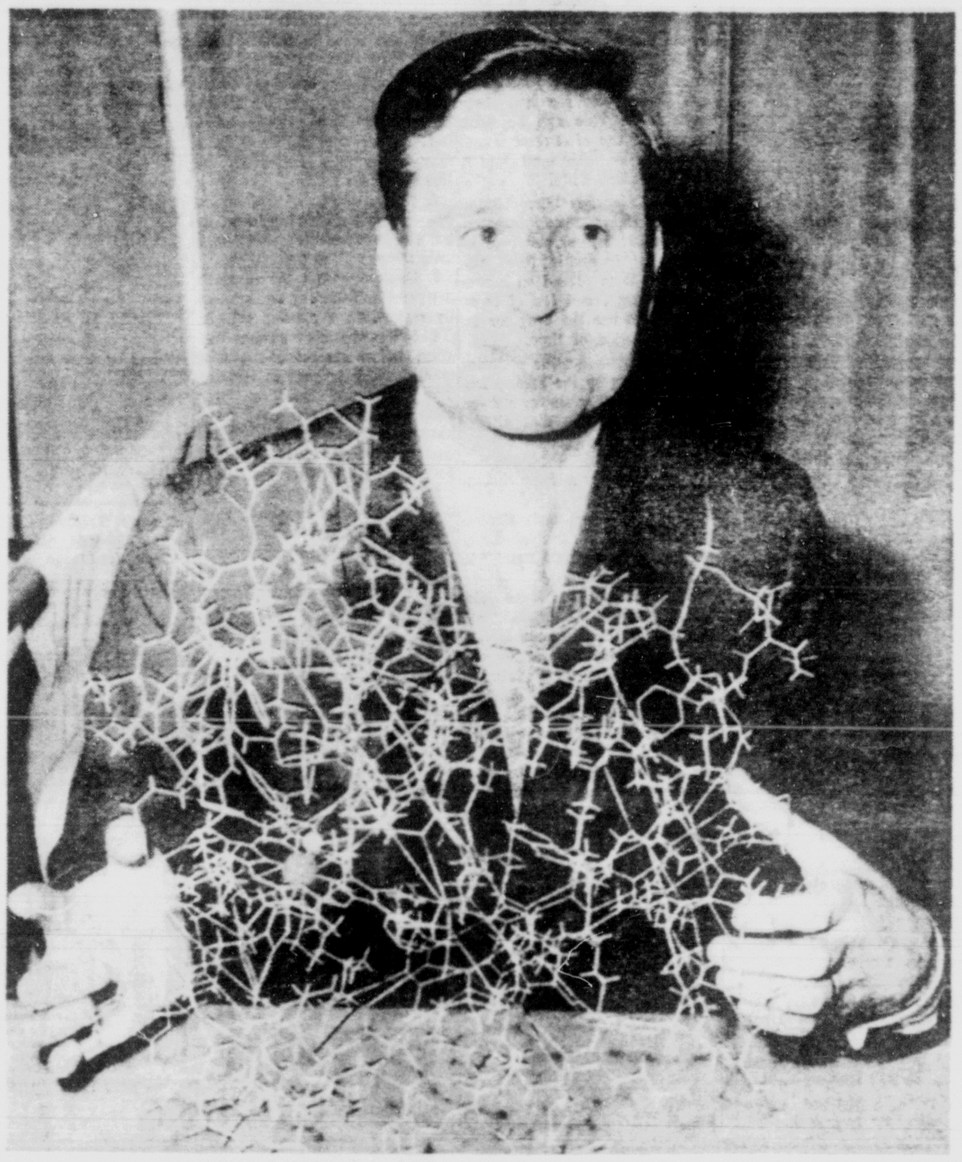

DR. WATSON AND MYSTERY OF LIFE—A model of the shape and make-up of protein molecules is displayed by Dr. H. C. Watson after annual meeting of Biophysical Society in New York, Monday. One of the great mysteries of life now is almost solved, the British scientist told the society, by the discovery of the protein molecule make-up and dimensions. To learn just why and how a protein molecule functions is a prime goal of modern science. They are the building blocks of the human body. Dr. Watson's model is made of colored wires and a few small balls. (AP Wirephoto)

Leadville Arsonist Confesses

LEADVILLE (UPI)—A 20-year-old Leadville man today confessed setting by accident a $250,000 blaze in this historic mining town Saturday night, investigator Herbert Watson said.

Watson identified the man as Richard John Keys, a native of Leadville. Keys told Watson and police officers he broke into the 600 Bar, in the three-story brick building where the fire occurred, looking for a drink, late Saturday night.

Watson said Keys told officers he lit his lighter to give illumina-

(Turn to Page 4, Column 4)

BUG-BITE VICTIM WINS — James T. Gallick, 61, above, heard the news Monday that the U.S. Supreme court has affirmed his $625,000 damage award from the Baltimore & Ohio Railroad. The former B&O employee claimed he was bitten by an insect while working near a vermin-infested pond at the railroad's yards in 1954. The man was afflicted with an infection which resulted in amputation of his legs. He has been in Highland View hospital in Cleveland since 1958. (AP Wirephoto)

To Quit Cuba

WASHINGTON (UPI)—The Soviet Union has informed the United States that it plans to pull out "several thousand" of its military forces in Cuba by March 15, diplomatic sources said today

JFK Gives Solons Briefing on Latin American Issues

WASHINGTON (AP)—President Kennedy has given congressional leaders a 40-minute briefing on Cuba and Latin America at a swiftly called White House meeting that had all the makings of high drama.

Almost a score of legislators, given only a couple of hours of advance warning of the secret session Monday night, slipped in and out of the executive mansion, avoiding reporters. Later, however, those who would talk described it all as a routine report.

One Republican leader, who declined to be quoted by name, brushed it off as a "rehash of the situation in Cuba and Latin America."

He said he viewed it as an attempt to quiet some of the attacks on the administration's Cuban policy.

He said he thought Kennedy has been "disturbed by some of the criticism Republicans have been aiming at his foreign policy and is trying to pacify us. They are smart boys there."

Kennedy was aided at the briefing by Secretary of Defense Robert S. McNamara, Central Intelligence Agency chief John A. McCone and Secretary of State Dean Rusk.

"Just a general intelligence roundup on Cuba" and some other areas, said Senate Democratic Leader Mike Mansfield of Montana.

Sen. George A. Smathers, D-Fla., remarked he didn't hear anything particularly new about the Cuban situation and the Soviet military power there but "the general feeling was that things looked a little better."

It seemed like something big might be in the wind when the word leaked down from Capitol Hill that Kennedy had summoned 17 Congress members, mainly from the Armed Forces and Foreign Affairs committees.

Speculation centered on the possibility the President was advis-

(Turn to Page 4, Column 7)

Illegal Fringe Benefits to Be Banned by Love

DENVER (AP) — Gov. John A. Love said here Colorado will permit no illegal fringe benefits — such as food from commissaries—to have been enjoyed by state officials at institutions.

The governor commented about a report by State Controller Gray Spurlin showing that some benefits were being allowed at institutions despite a state fiscal rule forbidding them.

Love mentioned no names.

It is a problem, he said, "which we will have to meet head on."

He said he has already discussed the situtation with Institutions Director David A. Hamil.

"If action creates employment problems," Love said, "we will meet them in ways within the law."

The governor implied it might require some pay raises.

"I don't know what action

(Turn to Page 4, Column 9)

Skiffington Says Votes Shy for Liberty Proposal

DENVER (AP) — The sponsor of a memorial asking Congress to abolish the federal income tax says he is three or four votes shy of the 18 required to drive it through the Colorado Senate.

Sen. L. T. Skiffington, R-Manitou Springs, disclosed the situation to a reporter only a few hours before the bill was due up for debate this morning.

Skiffington said he had agreed to send the memorial back to the Business Affairs Committee which he heads.

"I don't know whether I will try to bring it out again this session or not," he added.

The plan is called by sponsors the "Liberty Amendment." It would forbid Congress from enacting any federal tax on personal income, would forbid federal taxes on inheritance and gifts and would force the government out of any business in which it competes with private citizens.

The memorial asks Congress to call a constitutional convention to write the amendment, which then would have to be ratified by legislatures of three-fourths of the states.

The plan is different than the memorial passed by the Senate last week asking Congress to put a ceiling on federal income taxes and to forbid federal inheritance or gift taxes. That memorial is now in the Finance Committee of the House of Representatives. It met Monday afternoon, but took no action on the memorial.

Greek Prince Will Stop Here on Orientation Tour

Prince Peter of Greece will head a delegation of 12 officers from the Interallied Confederation of Reserve Officers which will stop here March 3 and 4 as part of a NATO reservist orientation tour.

The delegation will arrive at Peterson Field March 3 and is scheduled to tour NORAD facilities and the Air Force Academy the next day.

The tour is being made under sponsorship of the Department of Defense and the Reserve Officers Association of the United States.

A social reception and dinner is being planned for March 4 by the Department of Colorado ROA.

Prince Peter is a lieutenant colonel in the reserve and is president of the Confederation of Interallied Reserve Officers in Europe.

Accompanying the delegation will be officials of the Department of Defense and Maj. Gen. John H. Foster, president of ROA; Adm. John E. Harlin, past president of the association, and Brig. Gen. Thomas H. King, escort officer, all from Washington, D.C.

Col. Donald H. Puffer, state ROA president, has appointed Col. Lawrence Collins, Denver, as project officer to arrange for the social reception and dinner. Lt. Col. Thomas H. Martinez, Colorado Springs, is assistant project officer.

All major installation military commanders, staff officers, unit commanders and officers and their wives will be invited to participate in the affair. Reserve officers thruout the state will also be invited.

Public Trustee Election Bill Is Defeated

DENVER (UPI)—The Colorado Senate today apparently killed a bill to provide for the election of public trustees in the state's larger counties, except Denver.

The bill was defeated on a standing vote during second reading, but the action will be reconsidered this afternoon under normal procedures.

The bill would have provided for the election of public trustees, rather than by appointment of the governor, in Boulder, Larimer, Adams, Jefferson, Arapahoe, Mesa, Pueblo, Las Animas, Weld, and El Paso counties.

Vessel Hijacked By Reds Proceeds To Brazil Port

BELEM, Brazil (AP)—A small detachment of Brazilian marines was reported today to have boarded the hijacked Venezuelan freighter Anzoategui. The ship was proceeding toward this port at the mouth of the Amazon River.

The Venezuelan government shipping company, owners of the Anzoategui, said in Caracas it had received a message from the ship reporting that she would put into Macapa, at the north entrance to the Amazon, about 200 miles northwest of Belem. All aboard the vessel were reported well.

Four Brazilian marines set out from Belem this morning to board the ship. At the time, she was anchored near an island off the Brazilian north coast.

Later the Anzoategui got up steam and headed southward.

Lt. Francisco Mereiros Araujo and three sergeants were under orders to take control of the ship in the name of the Brazilian government.

Presumably, they had assurances from the nine armed hijackers—members of a Venezuelan terrorist organization — there would be no resistance.

The marines left here aboard a chartered commercial airliner for the coastal town of Amapa. There, they were to have boarded a boat for the short trip to the Anzoategui, which had anchored off the island of Maraca.

In Washington, the Defense Department reported, however, that the ship was under way this morning, staying close to shore. It said that the Anzoategui was 70 miles from the island and proceeding southward toward Belem.

(Turn to Page 4, Column 7)

Navajo Peyote Appeal Denied By High Court

WASHINGTON (UPI) — The U.S. Supreme Court Monday denied a hearing to eight Navajo Indians who contended that a tribal ordinance, upheld by the Interior Department, banning the use of the drug peyote during religious ceremonies violated their constitutional rights.

The court refused to question Interior Secretary Stewart L. Udall's approval of the Navajo tribal ordinance banning the use of the herb by the Native American Church, to which all eight Indians belonged.

The eight contended the ban violated their right to religious freedom.

The U.S. Court of Appeals for the District of Columbia and the U.S. District Court for the District of Columbia had upheld the secretary in earlier rulings.

The Indians contended that peyote, a vision-inducing cactus bud, was an indispensable part of the prayer and ritual of their 33,000-member church. They said banning its use was an unconstitutional violation of their rights.

The Navajos contended further that Udall, in approving the Navajo Tribal Council's action in banning use of peyote, had taken federal action prohibited by the constitution.

Government attorneys said the Indians should have taken action against the tribal council rather than the secretary, who merely approved the ordinance as required by law. They said the Interior Department did not intend to enforce the ordinance and noted that Udall had taken no position as to the harmfulness of peyote.

The government also noted that Arizona, California, Colorado and Montana have statutes prohibiting the use or possession of peyote.

The Association of American Indian Affairs, entering the case as a "friend of the court," asked that the Supreme Court review the case to help clear up the extent to which Indians are subject

(Turn to Page 4, Column 2)

Grand Jury Will Hold Its First Session Tonight

The first session of the 1963 El Paso grand jury will be held tonight at 7:30 p.m. in a county courtroom of the El Paso County Court House.

The jury will investigate all criminal matters brought before it by individual citizens and the district attorney's office. Two special committees will also inspect public buildings to ensure they are safe while the second committee will examine the record and books of the county treasurer's office.

The grand jury will meet every Tuesday and Thursday at 7:30 p.m. in the court house until its investigations have been com-

(Turn to Page 4, Column 5)

Horse Racing Site Proposed Between Springs and Pueblo

A bid for a state license to stage an annual spring horse racing meeting at a site midway between Colorado Springs and Pueblo has reportedly been submitted to the Colorado Racing Commission.

The request is expected to come before the commission on Wednesday when hearings are scheduled on two earlier applications.

The project, to be known as Midway Enterprises, Inc., is sponsored by businessmen from Pueblo and Colorado Springs and is to be headed by Conyers Stewart of Pueblo.

It was reported the group has an option on 300 acres of land immediately west of Interstate Highway 25 (U.S. 85-87) about 20 miles north of Pueblo. The point has commonly been known as Midway.

Plans call for construction of a grandstand to seat 1,500 fans, with expansion planned to seat 3,000 persons. The racing strip will be either five - eighths or three-quarters of a mile and there will be stall space to accommodate at least 500 horses.

The request for both thorobred and quarterhorse racing on a parimutuel basis of wagering.

It was also reported that the group plans a recreation area in the future, near the racing site.

There was some doubt whether the plan will be approved by the state commission since the proposed dates conflict with the schedule submitted by one of the groups which made their requests earlier. The Midway track is requesting dates between early-April to mid-June, with racing slated for Friday and Saturday of each week with a total of approximately 30 days of racing.

The St. Vrain Development Corp., which hopes to stage horse racing from April 17 to June 20 with its inaugural meeting in 1964, has submitted its request before Wednesday's meeting also. This proposed track would be located near Longmont. Al Krough, of Denver, heads this group which plans the track near the junction of U.S. Highway 287 and Colo. 66, 30 miles north of Denver and two miles north of Longmont.

The commission will also consider a proposed greyhound track near Allison, Colo., close to the New Mexico border in the Four Corners area. This track is planned for next year if approved.

Publishers Voice Doubts in News Strike Talks

NEW YORK (AP) — Mayor Robert F. Wagner, faced with an impasse in the city's 74-day-old newspaper blackout, has hinted that eventually he may come up with a peace formula of his own.

Gov. Nelson A. Rockefeller has offered the services of the state government again to try to get the city's nine major dailies back on the streets.

Wagner was asked Monday if he was considering offering a mediation proposal in the strike

(Turn to Page 4, Column 9)

U.S. Expedition Sets Out for Mt. Everest

KATMANDU, Nepal (AP) — The vanguard of the American Mt. Everest expedition left Katmandu for eastern Nepal today.

Col. James O. M. Roberts, a veteran British mountaineer and the only non-American on the team, led a 14-truck convoy to the end of the road at Banepa, 30 miles east of here. The trucks are loaded with scientific equipment for high-altitude observations.

The team leader, Norman H. Dyhrenfurth of Santa Monica, Calif., and 18 others expect to set out in jeeps Wednesday.

It had been feared that difficulties with Nepal's foreign exchange regulations might delay their start for the base camp. The team planned to use Indian rupees for porters' wages and other local expenses. But the Nepal government insisted on its buying Nepali rupees. Informants said the problem had been settled.

The climbers included two from Colorado, two from Wyoming and a doctor who attended the University of Colorado.

They are Allen C. Auten, 36, Denver; Richard F. Pownall, 35, Lakewood, Colo.; John E. Breitenbach, 27, and James Barry Corbett, 26, both Grand Teton mountain guides, Jackson, Wyo., and Lt. Cmdr. Thomas F. Hornbein, 31, an anesthetist at San Diego (Calif) Naval Hospital and '52 graduate of Colorado U.

Auten is assistant editor of "Design News" while Pownall is on leave as a physical education instructor at Creighton Junior High School in Jefferson County

Mobil Economy Run Slated For March 30

LOS ANGELES (UPI)— The 1963 Mobil economy run from here to Detroit beginning March 30 will run through Salt Lake City, Cheyenne, and Omaha, the U.S. Auto Club announced Monday.

The 2,500-mile, six-day test trip for 35 new passenger cars was described by run officials as the longest and toughest of the 37-year history of the economy run.

Labor Chiefs Fear Decline Of Power

MIAMI BEACH, Fla. (AP)—Labor union leaders said today at their winter meetings they are acutely aware that white collar workers are far outstripping manual workers as potential union members in the American job market.

Secretary of Labor W. Willard Wirtz planned to meet during the day with members of the AFL-CIO Executive Council on current problems, including what Wirtz has said is a trend begun in 1956 for technical workers teamed with machines to outstrip craftsmen.

Organized labor in the AFL-CIO has been worried for some time over the prospect that unionized American workers will become increasingly a minority group with declining political and social influence.

More Students May Have To Start Walking to School

Long before the foot - hike fad hit the nation, elementary students in Harrison School District 2 were demonstrating their physical fitness by walking to and from school and according to N.V. Gorman, superintendent, there is a possibility that some junior and senior high school students may have to learn the age - old foot travel methods.

Gorman told school board members Monday that the district has reached its saturation point in transporting junior and senior high students to school and offered the novel walk-to-school program as a solution.

Four over - crowded buses, owned by the district, now haul about 500 students to school within an hour which necessitates several fast trips over the route for each bus.

City bus service is not available in the area of Harrison School District, Gorman said, and the school has provided transporation for students for several years.

The school enrollment has now reached a record 2,179 students while the number of buses has not increased proportionately.

School board members did not reach a decision Monday regarding the transportation problem tho a report of availability of district funds to purchase a new bus will be made at the next meeting.

Two first grade teachers, Mrs. Jessie Straughan, of Stratton Meadows and Mrs. Maxine Adams, Chamberlin, were visitors at the school board meeting Monday and told board members about class curriculum and related problems.

Outbreaks of Influenza Spread to Middle West

By THE ASSOCIATED PRESS

Outbreaks of influenza-like disease, hitting epidemic proportions in some Eastern localities, have spread to the Middle West. Respiratory illnesses have been reported to some degree throughout most of the nation.

New York City has an Asian flu epidemic, but it is not as serious as in 1957 when this particular strain swept across the United States for the first time, said Dr. George James, city health commissioner.

In upstate New York, four 40-bed wards of the Veterans Administration hospital at Buffalo were quarantined because of what a doctor termed an outbreak of an acute, flu-like respiratory infection. It has not been diagnosed as Asian flu. In the Buffalo area, five schools reported 10 per cent absenteeism because of illness.

More than 1,000 new cases a day were reported in West Virginia last week.

Flu-like outbreaks spread in Indiana, Michigan, Kansas and Missouri.

Kansas reported the disease on the increase in counties which include Kansas City, Topeka and Lawrence, home of the state university.

In the Cincinnati, Ohio, area, about 15 per cent of the area's school children were out Monday, compared with 23 per cent Friday. City health officials said the flu plague may end quickly—within 10 days.

The Communicable Disease Center of the U.S. Public Health Service said cases have been reported in parts of the South, Southwest, Pacific Coast and the Rocky Mountains.

The center's latest report—covering the week ending Feb. 9—includes 707 pneumonia-influenza deaths in the 108 cities which file reports. There were more than 10,000 cases reported this week.

The Weather

(Issued by the U.S. Weather Bureau at Peterson Field)

WEATHER FORECASTS

PIKES PEAK REGION — Partly cloudy thru Wednesday. Low tonight near 25, high Wednesday near 50.

COLORADO — Partly cloudy tonight and Wednesday; scattered light snow in mountain areas; no important changes in temperature; low tonight 20-30 at lower elevations, around zero in high mountain valleys; high Wednesday 40-50 west and north, 50s southeast and mostly 30s mountains.

TEMPERATURES AT COLORADO SPRINGS AIRPORT

Maximum for 24 hours ended at noon today 50
Minimum for 24 hours ended at noon today 24
Maximum a year ago 43
Minimum a year ago 15

Yesterday's hourly temperatures		Today's hourly temperatures	
1 p.m.	49	1 a.m.	30
2 p.m.	50	2 a.m.	31
3 p.m.	50	3 a.m.	34
4 p.m.	50	4 a.m.	30
5 p.m.	47	5 a.m.	30
6 p.m.	44	6 a.m.	25
7 p.m.	43	7 a.m.	30
8 p.m.	43	8 a.m.	36
9 p.m.	41	9 a.m.	41
10 p.m.	40	10 a.m.	44
11 p.m.	38	11 a.m.	48
Midnight	35	Noon	49

Wind velocity at noon, 9 miles per hour
Wind direction at noon, S-SW
Relative humidity at noon 20 per cent
Sea level pressure at noon 30.09 and falling
Precipitation for 24 hours ended at noon 0
Precipitation for current month 14
Normal precipitation for current month ..... .33
Precipitation so far this year ..... .69
Sunset tonight, 5:29 p.m.
Sunrise tomorrow, 6:45 a.m.

COLORADO TEMPERATURES

	High	Low		High	Low
Akron	49	29	La Junta	57	31
Alamosa	31	1	Lamar	58	29
Craig	38	8	Leadville	28	15
Denver	49	32	Limon	49	28
Eagle	42	20	Montrose	46	25
Fort Collins	48	24	Pueblo	55	27
Fraser	28	14	Trinidad	49	32
Grd Junction	43	33			

WEATHER ELSEWHERE

	High	Low		High	Low
Albany	44	33	Milwaukee	41	29
Albuquerque	50	26	Minn-St. Pl.	24	13
Atlanta	58	37	New Orleans	70	51
Bismarck	15	12	New York	51	36
Boise	48	M	Okla. City	58	36
Boston	49	36	Omaha	45	29
Buffalo	33	24	Phoenix	71	46
Chicago	40	30	Phoenix	71	46
Cleveland	44	32	Pittsburgh	45	31
Des Moines	43	31	Portland	51	38
Detroit	43	31	Rapid City	37	17
Fort Worth	63	41	Reno	46	19
Helena	34	17	Richmond	58	36
Indianapolis	38	28	St. Louis	46	32
Jacksonville	72	52	Salt Lake City	46	32
Kansas City	56	34	San Diego	66	52
Las Vegas	59	34	San Francisco	57	46
Little Rock	58	36	Seattle	48	38
Los Angeles	66	48	Spokane	40	24
Louisville	46	32	Washington	54	38
Memphis	58	36	Wichita	58	34
Miami	76	62	Winnipeg	10	-2

Goldwater Denounces Grazing Fee Boost

WASHINGTON (UPI) — Sen. Barry Goldwater, R-Ariz., has branded a 50 per cent increase in grazing fees in 10 Western states "arbitrary" and said it was not based on sound economic judgement.

The increase was announced by Interior Secretary Stewart L. Udall.

Goldwater said the new rates were put into effect "simply because the department feels the current fee is too low."

"The secretary has discarded a sound formula which was based on market value of beef which had worked effectively for the past five years," Goldwater said.

He said the fee increase did not take into account the increased costs of cattlemen. He said any increase would encourage greater imports of meat from abroad.

Tejon at Colorado
633-7755

Kaufman's

Store Hours Daily
9:30 to 5:30

Fridays 9:30 to 8:30

Subteens will find high fashion styling in our new gracefully flared coats. Bubbling with fashion news, these coats are exquisitely tailored in the finest woolen fabrics in subteen sizes 6 to 14. Plain colors or checked. Shown here, just one of these exciting new coats.

Youth Center Second Floor

Remember ... we give S.H. Green Stamps

"The surprising thing is that he made it by using a mere $495 worth of tools and materials."

Simla News

By MRS. B. PARDE — 541-2255

The Simla Cubs are tied for second place with Calhan, by losing the game to Elizabeth on Feb. 8.

Mrs. Wesley Carder, of Littleton, is staying with her mother, Mrs. Fred Wilson, while her father is in the hospital.

Mrs. Delbert Hargraves and two of her children have been ill with the chicken-pox. Jean Totten has been ill with the flu. Mr. and Mrs. Dallas Reed attended an AG meeting in Pueblo Monday night. The Simla PTA meeting was held Monday Feb. 11 and was well attended. Bernard Cain, president, presided. The report on the lighting of the athletic field resulted in a motion to drop it this year. Refreshments were served by the eighth grade mothers.

Mr. and Mrs. Floyd Baker have moved to the C. E. Felch farm, southeast of town.

Mrs. Jim Cain has been ill at her home the past week.

Mrs. Frank Malloy visited B. Parde Thursday afternoon.

Mr. and Mrs. Wesley McGaugh spent last weekend in Kansas with Wesley's parents, who celebrated their 60th wedding anniversary.

Mrs. Hazel Siger is a patient in St. Francis Hospital.

Gordon Eurich has been ill with the chicken pox.

Diane Nichols has been suffering from an ear infection and chicken pox.

Mrs. E. C. Hopson had a quilting party at her home on Feb. 7. Those attending were Mable Hass, Hazel Rink, Mary VanCampen and Etta Fransworth.

Mr. and Mrs. Tony Torgolo had as their guests last Sunday Mr. and Mrs. Basil Coleman of Denver.

Mrs. Jessie Glover and Gary were supper guests at the Walter Ashcraft home last Thursday evening.

Mr. and Mrs. Morris Richardson, Mr. and Mrs. Floyd Baker, Mr. and Mrs. Leon Hamacher, Mr. and Mrs. Floyd Pakuer, Mr. and Mrs. David Marken, Mr. and Mrs. Del Carter, and Mr. and Mrs. Charles Gardon attended a card party at the Billy Gordon home last Sunday evening.

Mrs. Charles Huston was a Sunday dinner guest of Mr. and Mrs. Jim Dortch.

Mrs. Jessie Phend, Hester Hovey, Mrs. Erma Worrall, and Mr. and Mrs. C.E. Felch attended the 25th wedding anniversary celebration of Mrs. and Mr. Laurence Weaver in Limon Sunday afternoon.

Mr. and Mrs. Jim Bradberry had as their Sunday dinner guests Mr. and Mrs. Clofis Bradberry of Limon.

Mr. and Mrs. Lyman Hass were Sunday dinner guests of Mr. and Mrs. George Ross.

Minnie Gair and Mrs. George Robertson and son, of Ramah, were Friday supper guests of Mr. and Mrs. Floyd Pakuer. It was Mrs. Robertson's birthday.

Mrs. Harold Evetts is still confined to the hospital since a car accident last Saturday.

Mr. and Mrs. Sam Manuwal and daughter, Mr. and Mrs. Lloyd Pearson and Mr. and Mrs. Ali Taylor and Lea Pearson celebrated his birthday in Ramah last week.

Evelyn Hendricks and Isabelle Clifford, of Ramah, attended the missonary meeting at the home of Lucy Stewart on Thursday, Feb. 7.

Rheumatic Heart Disease Rate Is High in Colorado

Although Colorado is blessed with one of the lowest death rates from heart disease in the nation, rheumatic heart disease rates in the state are high.

The most recent figures showed that the Colorado rate for rheumatic heart disease was 13.7 for every 100,000 as compared to a national death rate of 10.2

Deaths from congential heart disease (birth defects) also are higher in Colorado than for the nation.

This article on rheumatic fever —childhood's greatest enemy, is the fifth in a series on heart diseases published by the Gazette Telegraph to help educate the public about the diseases.

Sunday, Feb. 24, will be Heart Sunday in El Paso County and a door-to-door campaign is planned to collect money for the Colorado Heart Association.

The goal for the drive is $25,000. The advance gifts campaign has been under way for more than a month and the aim for that drive is $50,000.

Although heart disease take a great toll of lives every year, there are bright spots.

The death rate of children from ages of one through 14 from heart disease has been reduced in Colorado from the rate of 16.4 for every 100,000 in 1941 to the present rate of 1.7.

A similar reduction occurred in the 15 through 24 year age group, where the rate has been reduced from 24.6 to 5.2.

The high rates were of special interest to Colorado Springs.

After World War II, Colorado Springs entered into keen competition with other communities in the nation for federal installations.

What now is Ft. Carson then was Camp Carson, and there was a possibility that it might be closed.

The nation was becoming aware that it needed a good air defense, and this meant that there had to be an American Air Defense Command, which naturally had to have a headquarters some place.

Also, the U.S. Force was created from the U.S. Army Air Corps, and there was to be an Air Force Academy.

Such things mean huge payroils and large initial expenditures as well as running expenses.

Other communities competing with Colorado Springs for these installations, pointed their fingers at the high rates of heart disease, and claimed it would be hazardous to send troops and federal employees into the region.

The Colorado Heart Association was incorporated in August, 1947.

The association was aware of the problem faced by Colorado Springs, and to a certain extent the rest of the state, and put off spending money for a paid executive and staff so that the funds could be used to determine the facts.

A survey which involved examination of about half the sixth grade students in the state showed that indeed there was more rheumatic fever in Colorado than the national average, but that the cases of other heart disease was insignificant.

These facts were one of the bits of information that Colorado Springs and Colorado leaders used to successfully ask that Camp Carson be made into Fort Carson. They used the facts also to help them get the Air Force Academy and the North American Air Defense Command located here.

The cause of rheumatic fever is not known, but is known that it can be prevented.

The key to prevention is that rheumatic fever follows a strep infection.

Strep infection is common, and while only about three per cent of the population seems to be susceptible to rheumatic fever, prompt diagnosis and early treatment of all strep infections is urged to help prevent even the first occurrence of rheumatic fever.

Since rheumatic fever may attack any part of the body, the chance is small that the first attack will affect the heart.

Even if it does select the heart, one attack will not usually cause serious damage to the heart valves. Therefore, most emphasis on rheumatic fever control has been placed on diagnosis of the first, or early attacks.

It should be noted that an attack on rheumatic fever does not confer immunity to more attacks. In fact, a child who has had rheumatic fever becomes an easy mark for the disease for the rest of his life.

Therefore, it becomes very important to prevent strep infections in a person who has had rheumatic fever. This can be done through the use of several drugs. The most commonly used drug is penicillin, taken daily.

In 1953, a survey taken by the Colorado Heart Association revealed that only 16 per cent of the known rheumatic fever patients had been placed on a preventative drug, and few of these continued to use the drug for an adequate period of time.

An intensive education program was conducted by the association, but in 1955 another survey showed that 27 per cent of the patients were placed on a protective drug, and again only a few remained on the drug for a long enough period of time.

A study followed and showed that the cost of the drug probably was the greatest single barrier to long term prevention.

With the cooperation of the Colorado Pharmacal Association, and approval of the Colorado Health Department and Medical Society, the Heart Association started a program to get the prices lowered.

The program reduced the prices greatly, so that the patient paid only about $5 for what previously had cost about $25, and the price has since been reduced still more so that the comparative cost now is about $3.

In addition to saving hundreds of children from being cripples, the program has resulted in the savings of many thousands of dollars in drug bills.

The Colorado Heart Association also is supporting diagnostic clinics, education, and research in the cause, prevention and treatment, including surgery, of rheumatic fever.

The association cooperated with the Colorado State Health Department in development of a more rapid procedure for identifying strep infections, and is supporting a pilot project for prevention of first attack in the northeast and southwest sections of the state.

The Heart Association urges all parents to cooperate in preventing rheumatic fever in their family by:

1. Seeing their physician immediately when any member of the family shows signs of strep infection. A booklet listing these signs may be obtained free from the Heart Association.

2. If a member of the family does contract rheumatic fever, be faithfull in using the preventative drug the physician prescribes.

3. Don't overlimit the patient's activities and thereby unnecessarily make him a cardiac cripple.

4. If the physician advises surgery, follow his advise without fear. Surgery techniques for cardiac conditions resulting from birth defects and rheumatic fever have advanced greatly during the past decade, and can usually be performed with minimum risk.

5. Support the Heart Association's program of research, community service and education. One way to do this is to contribute to the Heart Fund drive.

Negro North Carolina Marshal Is Sworn in

GREENSBORO, N.C. (AP)— Joseph C. Biggers, 41, a deputy sheriff in Durham County for the last three and a half years, was sworn in Monday as the first Negro federal deputy marshal in North Carolina.

He joins five other deputy marshals serving the middle district federal court here.

REWARDS PATRONS

BRIDGEWATER, Eng. (UPI)— Because his patrons were faithful during the bitter winter months, pub owner Ken Richards will hold a half-price "spring sale" of wines and liquors for one week.

WHAT IS THRIFCOUNT

THRIFCOUNT

See Wednesdays Gazette-Telegraph

Try a GT Classified Ad—632-4641

GAZETTE-TELEGRAPH

Your Freedom Newspaper

Published afternoons Monday thru Friday, mornings Saturday and Sunday, by Freedom Newspapers, Inc., 30 South Prospect. Phone 632-4641.

Second class postage paid at Colorado Springs, Colorado.

SUBSCRIPTION RATES

Delivered by Junior Merchants in Colorado Springs and Suburbs, Daily and Sunday per week 35c. All other by Carriers $1.50 per month. Suburban by mail, Daily and Sunday $1.25 per month. Daily only $1.00 per month. All other by mail in Colorado, Daily and Sunday, $1.50 per month. Sunday only 65c per month. Outside Colorado, by mail, Daily and Sunday, $2.00 per month. Sunday only 65c per month.

Gazette Telegraph Missing? Dial 632-4641 before 8 p.m. Weekdays. Noon Week-Ends.

FLY BRANIFF TO SAN ANTONIO TULSA

632-7636 or your Travel Agent

Get the money you need

for the things you need at

The FIRST NATIONAL BANK

You get the money you need at low bank interest rates. You get life insurance at no extra charge on your loan. And regular monthly payments give you something extra, something you cannot buy ... a bank credit reference ... the best credit reference you can have.

If you need	For 1 year, your monthly payments are:	For 2 years, your monthly payments are:	For 3 years, your monthly payments are:
$ 500	$ 44.33	$ 23.40	$16.42
$1000	$ 88.66	$ 46.79	$32.83
$1500	$132.99	$ 70.19	$49.25
$2000	$177.32	$ 93.58	$65.66
$2500	$221.65	$116.98	$83.08

Stop in at the Installment Loan Department of The First National Bank. That's the place to get the money you need for the things you need.

The First National Bank's Installment Loan Department is open Monday through Thursday from 9:00 till 4:30, until 5:30 on Fridays. The entrance is at 20 North Tejon Street, in the Bank building.

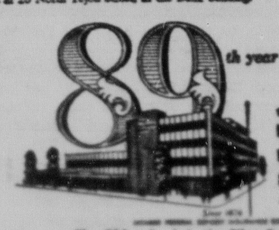

The Oldest Bank in the Pikes Peak Region
On the northeast corner of Pikes Peak Avenue and Tejon Street
First in Colorado Springs

HALLE'S APPLIANCES TV - STEREO - COLOR

SAVE ON DELUXE MODELS DURING HALLE'S "BETTER LIVING" SALE

You can wash a big load or a small load with this GE

FILTER-FLO WASHER

featuring GE's water-saving MINI-WASH SYSTEM

LIKE HAVING TWO WASHERS in one convenient, compact unit! Lets you wash a big family 12 lb. load, 6-10 lb. load, 1-6 lb. load . . . or the most delicate loads of one pound or less! And, when you're washing those small loads, you save water, too, because "Mini-Wash" uses just enough water for that particular load and you don't have a big tub full! Think of all the dreary hand washing you save, let alone the convenience of the big capacity, too. You get all this with GE's Mini-Wash and the Filter-Flo fully autmoatic washer plus the Water Saver Selector, exclusive Filter-Flo washing system that automatically removes lint fuzz, constant water recirculation, automatic timed Bleach Dispenser . . . and lots of other time-saving, work saving features!

HALLE'S "BETTER LIVING" SALE

Brings you deluxe models at prices you'd normally expect to pay for standard or medium models! This GE Filter-Flo washer with Mini-Wash is just one example . . . and it's yours now for only . . .

FILTER FLO WASHER with exclusive MINI-WASH as low as $238.88 With Trade

NO MONEY DOWN . . . BUDGET TERMS!

GENERAL ELECTRIC AUTOMATIC DRYERS AS LOW AS $129.88 WITHOUT TRADE.

OPEN MONDAY, WEDNESDAY, FRIDAY EVENINGS UNTIL 9 P.M. Saturdays Until 5:30 P.M.

HALLE'S 636-3701

119 NORTH NEVADA AVE.

Goldwater Denounces Grazing Fee Boost

WASHINGTON (UPI) — Sen. Barry Goldwater, R-Ariz., has branded a 50 per cent increase in grazing fees in 10 Western states "arbitrary" and said it was not based on sound economic judgement.

The increase was announced by Interior Secretary Stewart L. Udall.

Goldwater said the new rates were put into effect "simply because the department feels the current fee is too low."

"The secretary has discarded a sound formula which was based on market value of beef which had worked effectively for the past five years," Goldwater said.

He said the fee increase did not take into account the increased costs of cattlemen. He said any increase would encourage greater imports of meat from abroad.

Kaufman's
Tejon at Colorado
633-7755
Store Hours Daily
9:30 to 5:30
Fridays 9:30 to 8:30

Subteens Choose Coats With Flair
$26

Subteens will find high fashion styling in our new gracefully flared coats. Bubbling with fashion news, these coats are exquisitely tailored in the finest woolen fabrics in subteen sizes 6 to 14. Plain colors or checked. Shown here, just one of these exciting new coats.

Youth Center Second Floor

Remember . . . we give S&H Green Stamps

"The surprising thing is that he made it by using a mere $495 worth of tools and materials."

Simla News

By MRS. B. PARDE — 541-2255

The Simla Cubs are tied for second place with Calhan, by losing the game to Elizabeth on Feb. 8.

Mrs. Wesley Carder, of Littleton, is staying with her mother, Mrs. Fred Wilson, while her father is in the hospital.

Mrs. Delbert Hargraves and two of her children have been ill with the chicken-pox. Jean Totten has been ill with the flu. Mr. and Mrs. Dallas Reed attended an AG meeting in Pueblo Monday night. The Simla PTA meeting was held Monday Feb. 11 and was well attended. Bernard Cain, president, presided. The report on the lighting of the athletic field resulted in a motion to drop it this year. Refreshments were served by the eighth grade mothers.

Mr. and Mrs. Floyd Baker have moved to the C. E. Felch farm, southeast of town.

Mrs. Jim Cain has been ill at her home the past week.

Mrs. Frank Malloy visited B. Parde Thursday afternoon.

Mr. and Mrs. Wesley McGaugh spent last weekend in Kansas with Wesley's parents, who celebrated their 60th wedding anniversary.

Mrs. Hazel Siger is a patient in St. Francis Hospital.

Gordon Eurich has been ill with the chicken pox.

Diane Nichols has been suffering from an ear infection and chicken pox.

Mrs. E. C. Hopson had a quilting party at her home on Feb. 7. Those attending were Mable Hass, Hazel Rink, Mary VanCampen and Etta Fransworth.

Mr. and Mrs. Tony Torgolo had as their guests last Sunday Mr. and Mrs. Basil Coleman of Denver.

Mrs. Jessie Glover and Gary were supper guests at the Walter Ashcraft home last Thursday evening.

Mr. and Mrs. Morris Richardson, Mr. and Mrs. Floyd Baker, Mr. and Mrs. Leon Hamacher, Mr. and Mrs. Floyd Pakuer, Mr. and Mrs. David Marken, Mr. and Mrs. Del Carter, and Mr. and Mrs. Charles Gardon attended a card party at the Billy Gordon home last Sunday evening.

Mrs. Charles Huston was a Sunday dinner guest of Mr. and Mrs. Jim Dortch.

Mrs. Jessie Phend, Hester Hovey, Mrs. Erma Worrall, and Mr. and Mrs. C.E. Felch attended the 25th wedding anniversary celebration of Mrs. and Mr. Laurence Weaver in Limon Sunday afternoon.

Mr. and Mrs. Jim Bradberry had as their Sunday dinner guests Mr. and Mrs. Clofis Bradberry of Limon.

Mr. and Mrs. Lyman Hass were Sunday dinner guests of Mr. and Mrs. George Ross.

Minnie Gair and Mrs. George Robertson and son, of Raman, were Friday supper guests of Mr. and Mrs. Floyd Pakuer. It was Mrs. Robertson's birthday.

Mrs. Harold Evetts is still confined to the hospital since a car accident last Saturday.

Mr. and Mrs. Sam Manuwal and daughter, Mr. and Mrs. Lloyd Pearson and Mr. and Mrs. Ali Taylor and Lea Pearson celebrated his birthday in Ramah last week.

Evelyn Hendricks and Isabelle Clifford, of Raman, attended the missonary meeting at the home of Lucy Stewart on Thursday, Feb. 7.

Rheumatic Heart Disease Rate Is High in Colorado

Although Colorado is blessed with one of the lowest death rates from heart disease in the nation, rheumatic heart disease rates in the state are high.

The most recent figures showed that the Colorado rate for rheumatic heart disease was 13.7 for every 100,000 as compared to a national death rate of 10.2

Deaths from congential heart disease (birth defects) also are higher in Colorado than for the nation.

This article on rheumatic fever —childhood's greatest enemy, is the fifth in a series on heart diseases published by the Gazette Telegraph to help educate the public about the diseases.

Sunday, Feb. 24, will be Heart Sunday in El Paso County and a door-to-door campaign is planned to collect money for the Colorado Heart Association.

The goal for the drive is $25,000. The advance gifts campaign has been under way for more than a month and the aim for that drive is $50,000.

Although heart disease take a great toll of lives every year, there are bright spots.

The death rate of children from ages of one through 14 from heart disease has been reduced in Colorado from the rate of 16.4 for every 100,000 in 1941 to the present rate of 1.7.

A similar reduction occurred in the 15 through 24 year age group, where the rate has been reduced from 24.6 to 5.2.

The high rates were of special interest to Colorado Springs.

After World War II, Colorado Springs entered into keen competition with other communities in the nation for federal installations.

What now is Ft. Carson then was Camp Carson, and there was a possibility that it might be closed.

The nation was becoming aware that it needed a good air defense, and this meant that there had to be an American Air Defense Command, which naturally had to have a headquarters some place.

Also, the U.S. Force was created from the U.S. Army Air Corps, and there was to be an Air Force Academy.

Such things mean huge payrolls and large initial expenditures as well as running expenses.

Other communities competing with Colorado Springs for these installations, pointed their fingers at the high rates of heart disease, and claimed it would be hazardous to send troops and federal employees into the region.

The Colorado Heart Association was incorporated in August, 1947.

The association was aware of the problem faced by Colorado Springs, and to a certain extent the rest of the state, and put off spending money for a paid executive and staff so that the funds could be used to determine the facts.

A survey which involved examination of about half the sixth grade students in the state showed that indeed there was more rheumatic fever in Colorado than the national average, but that the cases of other heart disease was insignificant.

These facts were one of the bits of information that Colorado Springs and Colorado leaders used to successfully ask that Camp Carson be made into Fort Carson. They used the facts also to help them get the Air Force Academy and the North American Air Defense Command located here.

The cause of rheumatic fever is not known, but is known that it can be prevented.

The key to prevention is that rheumatic fever follows a strep infection.

Strep infection is common, and while only about three per cent of the population seems to be susceptible to rheumatic fever, prompt diagnosis and early treatment of all strep infections is urged to help prevent even the first occurrence of rheumatic fever.

Since rheumatic fever may attack any part of the body, the chance is small that the first attack will affect the heart.

Even if it does select the heart one attack will not usually cause serious damage to the heart valves. Therefore, most emphasis on rheumatic fever control has been placed on diagnosis of the first, or early attacks.

It should be noted that an attack on rheumatic fever does not confer immunity to more attacks. In fact, a child who has had rheumatic fever becomes an easy mark for the disease for the rest of his life.

Therefore, it becomes very important to prevent strep infections in a person who has had rheumatic fever. This can be done through the use of several drugs. The most commonly used drug is penicillin, taken daily.

In 1953, a survey taken by the Colorado Heart Association revealed that only 16 per cent of the known rheumatic fever patients had been placed on a preventative drug, and few of these continued to use the drug for an adequate period of time.

An intensive education program was conducted by the association, but in 1955 another survey showed that 27 per cent of the patients were placed on a protective drug, and again only a few remained on the drug for a long enough period of time.

A study followed and showed that the cost of the drug probably was the greatest single barrier to long term prevention.

With the cooperation of the Colorado Pharmacal Association, and approval of the Colorado Health Department and Medical Society, the Heart Association started a program to get the prices lowered.

The program reduced the prices greatly, so that the patient paid only about $5 for what previously had cost about $25, and the price has since been reduced still more so that the comparative cost now is about $3.

In addition to saving hundreds of children from being cripples, the program has resulted in the savings of many thousands of dollars in drug bills.

The Colorado Heart Association also is supporting diagnostic clinics, education, and research in the cause, prevention and treatment, including surgery, of rheumatic fever.

The association cooperated with the Colorado State Health Department in development of a more rapid procedure for identifying strep infections, and is supporting a pilot project for prevention of first attack in the northeast and southwest sections of the state.

The Heart Association urges all parents to cooperate in preventing rheumatic fever in their family by:

1. Seeing their physician immediately when any member of the family shows signs of strep infection. A booklet listing these signs may be obtained free from the Heart Association.

2. If a member of the family does contract rheumatic fever, be faithfull in using the preventative drug the physician prescribes.

3. Don't overlimit the patient's activities and thereby unnecessarily make him a cardiac cripple.

4. If the physician advises surgery, follow his advise without fear. Surgery techniques for cardiac conditions resulting from birth defects and rheumatic fever have advanced greatly during the past decade, and can usually be performed with minimum risk.

5. Support the Heart Association's program of research, community service and education. One way to do this is to contribute to the Heart Fund drive.

Negro North Carolina Marshal Is Sworn in

GREENSBORO, N.C. (AP)— Joseph C. Biggers, 41, a deputy sheriff in Durham County for the last three and a half years, was sworn in Monday as the first Negro federal deputy marshal in North Carolina.

He joins five other deputy marshals serving the middle district federal court here.

REWARDS PATRONS

BRIDGEWATER, Eng. (UPI)— Because his patrons were faithful during the bitter winter months, pub owner Ken Richards will hold a half-price "spring sale" of wines and liquors for one week.

WHAT IS THRIFCOUNT
THRIFCOUNT
See Wednesdays Gazette-Telegraph

Try a GT Classified Ad—632-4641

GAZETTE-TELEGRAPH
Your Freedom Newspaper
Published afternoons Monday thru Friday, mornings Saturday and Sunday, by Freedom Newspapers, Inc., 30 South Prospect. Phone 632-4641.
Second class postage paid at Colorado Springs, Colorado.
SUBSCRIPTION RATES
Delivered by Junior Merchants in Colorado Springs and Suburbs, Daily and Sunday per week 35c. All other by Carriers $1.50 per month. Suburban by mail, Daily and Sunday $1.25 per month. Daily only $1.00 per month. All other by mail in Colorado, Daily and Sunday, $1.50 per month. Sunday only 65c per month. Outside Colorado, by mail, Daily and Sunday, $2.00 per month. Sunday only 65c per month.
Gazette Telegraph Missing? Dial 632-4641 before 8 p.m. Weekdays. Noon Week-Ends.

FLY BRANIFF TO SAN ANTONIO TULSA
632-7636 or your Travel Agent

Get the money you need
for the things you need at
The FIRST NATIONAL BANK

You get the money you need at low bank interest rates. You get life insurance at no extra charge on your loan. And regular monthly payments give you something extra, something you cannot buy . . . a bank credit reference . . . the best credit reference you can have.

If you need:	For 1 year, your monthly payments are:	For 2 years, your monthly payments are:	For 3 years, your monthly payments are:
$ 500	$ 44.33	$ 23.40	$16.42
$1000	$ 88.66	$ 46.79	$32.83
$1500	$132.99	$ 70.19	$49.25
$2000	$177.32	$ 93.58	$65.66
$2500	$221.65	$116.98	$83.08

Stop in at the Installment Loan Department of The First National Bank. That's the place to get the money you need for the things you need.

The First National Bank's Installment Loan Department is open Monday through Thursday from 9:00 til 4:30, until 5:30 on Fridays. The entrance is at 20 North Tejon Street, in the Bank building.

The Oldest Bank in the Pikes Peak Region
On the northwest corner of Pikes Peak Avenue and Tejon Street
First in Colorado Springs

HALLE'S APPLIANCES TV - STEREO - COLOR

SAVE ON DELUXE MODELS DURING HALLE'S
"BETTER LIVING" SALE

You can wash a big load or a small load with this GE

FILTER-FLO WASHER

featuring GE's water-saving MINI-WASH SYSTEM

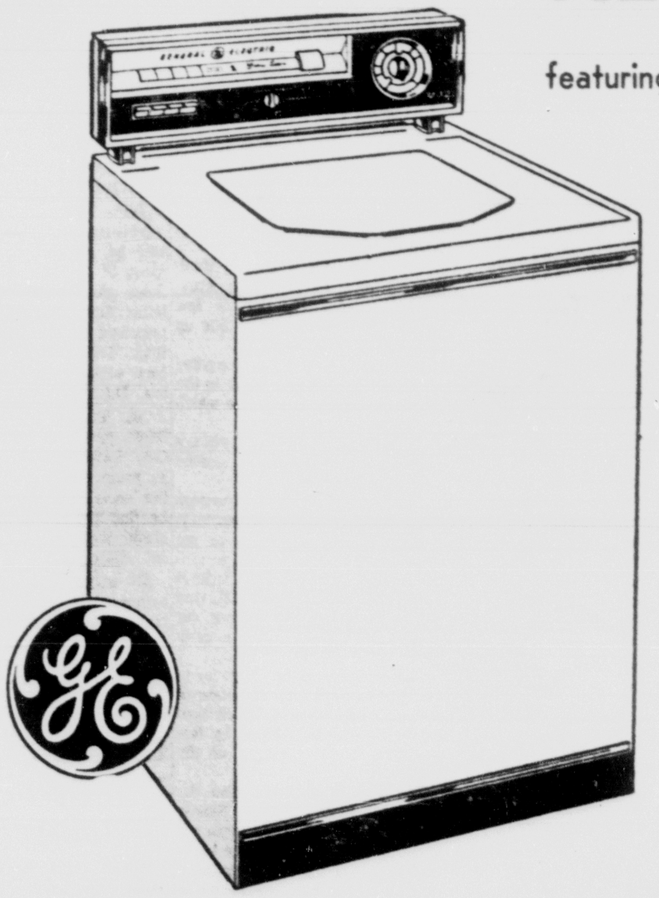

LIKE HAVING TWO WASHERS in one convenient, compact unit! Lets you wash a big family 12 lb. load, 6-10 lb. load, 1-6 lb. load . . . or the most delicate loads of one pound or less! And, when you're washing those small loads, you save water, too, because "Mini-Wash" uses just enough water for that particular load and you don't have a big tub full! Think of all the dreary hand washing you save, let alone the convenience of the big capacity, too. You get all this with GE's Mini-Wash and the Filter-Flo fully autmoatic washer plus the Water Saver Selector, exclusive Filter-Flo washing system that automatically removes lint fuzz, constant water recirculation, automatic timed Bleach Dispenser . . . and lots of other time-saving, work saving features!

HALLE'S "BETTER LIVING" SALE
Brings you deluxe models at prices you'd normally expect to pay for standard or medium models! This GE Filter-Flo washer with Mini-Wash is just one example . . . and it's yours now for only . . .

FILTER FLO WASHER with exclusive MINI-WASH as low as $238.88 With Trade

NO MONEY DOWN . . . BUDGET TERMS!

GENERAL ELECTRIC AUTOMATIC DRYERS AS LOW AS $129.88 WITHOUT TRADE.

OPEN MONDAY, WEDNESDAY, FRIDAY EVENINGS UNTIL 9 P.M.
Saturdays Until 5:30 P.M.
HALLE'S
119 NORTH NEVADA AVE.
636-3701

Hi-Fi Buffs Are Described by Humorist West

By DICK WEST
United Press International

WASHINGTON (UPI) — One of the most depressing things that has happened to me recently was meeting an attractive young government girl named Sharon Henderson.

Ordinarily, I do not find attractive young government girls depressing. Under certain circumstances I might even find them stimulating. But Miss Henderson is different.

Miss Henderson is building her own hi-fi system. Better she should spend her time making opium pipes or in some other comparatively harmless pursuit.

I was introduced to Miss Henderson by a representative of Harman-Kardon, Inc., one of those electronics firms that market hi-fi kits for assembly at home.

Harman-Kardon selected Miss Henderson to demonstrate its point that women can put together a hi-fi kit as well as men. Miss Henderson told me she is getting along beautifully with her kit.

"There's nothing to it," she said. "Just follow the book and you can't miss."

I suppose the nearest I ever came to a nervous breakdown was the time I purchased a kit that purported to contain the components of a stereo amplifier.

There were about 5,000 loose parts that theoretically fitted inside a metal cabinet scarcely larger than a cigar box. I finally abandoned the project after discovering that I had soldered a rheostat to my wristwatch.

This experience automatically made me resent Miss Henderson's competence, but that was not what caused my depression. The broader implications of her hobby were what I found disturbing.

I am referring to the sinister possibility that hi-fi addiction, which already has transistorized a large segment of the male population, will now become prevalent in the previously immune female of the species.

If so, civilization as we have known it is dead.

Already, it is nearly impossible to attend a party that isn't dominated by a bunch of sound system buffs woofing about their tweeters.

This customarily leads to a demonstration of the host's machine, particularly the prowess of its volume. The true test seems to be whether it can shatter a flower pot in the adjoining room.

For a lo-fi fellow like me, the only refuge is to join in conversation with the ladies. And if Harman-Kardon and Miss Henderson establish a trend, even that escape hatch will be closed.

Iron Curtain Will Not Stop Radio

SAN DIEGO, Calif. (AP) — A radio transmitter capable of piercing the curtain of heat that has blacked out astronauts' voices during atmospheric re-entry was announced today by General Dynamics-Astronautics.

The firm said the transmitter is the first to send radio signals through the blackout sheath and has done so on more than a dozen missile flights from Cape Canaveral, Fla.

It has never had a failure, the company said.

The 3,000-degree heat built up by air friction when spacecraft plunge back to earth creates a layer of electrical resistance which blocks other transmitters.

Buy or sell through a Gazette Telegraph Classified Ad—632-4641

WORK WEEK DROPS

WASHINGTON (UPI) — The average factory work week fell in January for the second consecutive month. The Labor Department, in reporting Thursday that the work week declined .4 of an hour in January to 40.1 hours per week, said it would be concerned if the drop continued.

The department said that unemployment rose in January by 850,000 bringing total unemployment to 4.7 million, the same as in January, 1962.

Phone Your Want Ads — 632-4641

Spike Heels Hazard For Auto Drivers

BOSTON (UPI) — Women's spiked heel shoes may be fashionable on the street but they are a hazard in the driver's seat of a car.

The Automobile Legal Association warned Thursday that "these long, thin heels manage to become wedged between the floor board and the hinge of the gas pedal. Depending upon the design of the floor controls, the only way to free the heel may be to depress the accelerator further toward the floor. The danger here is obvious."

The ALA suggested that women carry an extra pair of low heeled shoes in their cars to avoid this hazard.

SORE FEET

ADRIAN, Mich. (AP) — Determined to show that he was physically fit, factory worker Lee Sanchez, of Adrian, hiked 51 miles Sunday.

Sanchez couldn't report for work Monday because of sore feet and blisters.

DRUG CAUSES DEATHS

LONDON (UPI)—Health Minister Enoch powell said Monday night that 82 of 349 babies born in England and Wales with deformities attributable to the drug thalidomide have died.

"Old at 40, 50, 60?" — Man, You're Crazy

Forget your age! Thousands are peppy at 70. Try "pepping up" with Ostrex. Contains tonic for weak, rundown feeling due solely to body's lack of iron which many men and women call "old." Try Ostrex Tonic Tablets for pep, younger feeling, this very day. 8-day "get-acquainted" size costs little. Or save money—get "Economy" size (nearly 4 times as many tablets), saves you $1.47. All druggists.

Adv.

You Can Still Finish HIGH SCHOOL Graduate Now

A High School Diploma — so vital to your future — can be yours quickly, easily, at home in spare time. Take only subjects you need for Diploma. Study at your own pace. Latest, approved textbooks — yours to keep. All included in one low tuition.

Send for Free "Opportunity Book" YOU ENROLL BY MAIL
No salesmen means lower costs for us, lower tuition for you.

National Schools
HIGH SCHOOL DEPT. Los Angeles 37, Calif.
A division of National Technical Schools
Accredited Member — National Home Study Council

National Schools
HIGH SCHOOL DEPARTMENT Los Angeles 37, Calif.
Please send Free High School Dept. 1030 Opportunity Book
Name _____ Age____
Address _____
City Zone State

Everitt LUMBER CO.

Enjoy COFFEE at its flavorful best!

Made in the Dormeyer Spoutless COFFEE MAKER

So easy to clean! No drip spout

Completely Automatic! Just set it and forget it!
Now you can enjoy every last ounce of rich, aromatic flavor from your coffee. Dormeyer's Open Spout Coffee Maker assures you of perfectly brewed coffee . . . just the way you like it . . . *every time!* It's smartly attractive, too, in lustrous aluminum finish with brown plastic trim. Open spout makes for easy cleaning. Perfect balance handle for easy pouring. 8 cup capacity.

"Cash & Haul" $10.88

Perfect, Golden Toaster Every Time with Dormeyer Two-Slice SELF LOWERING TOASTER

Lustrous chrome top and sides . . . heat resistant plastic base and ends protect furniture and you! The perfect gift for friends or yourself.

5 color range selector . . . from light thru dark. Warms toasted bread without darkening or scorching.

Just place bread, etc., in wells . . . lowers and pops up automatically.

Extra wide wells for easy use with waffles, muffins, etc.

Easy to clean with hinged crumb tray.

"Cash & Haul" $13.39

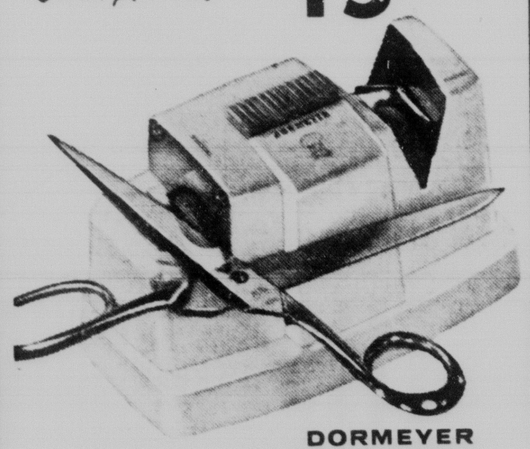

DORMEYER
KNIFE AND SCISSORS SHARPENER
- Knife and scissors sharpener with separate guide slots for each!
- Slots hold blades at exactly the right angle.
- Safe, lightweight, easy to use.

"Cash & Haul" $10.99

MARVEL 2,000 HOUR LIGHT BULBS 19c
40 w 50w 60 w

OPEN DAILY 7:30 A.M. TO 6:00 P.M.
SATURDAYS, 7:30 A.M. TO 4:30 P.M.

"Cash & Haul"

A step ahead — you can be sure . . . if it's WESTINGHOUSE

PRICES GOOD NOW THRU FEBRUARY 28th

FEBRUARY SPECIALS

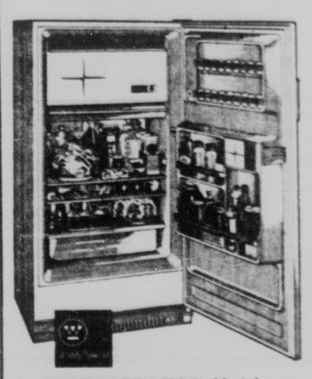

REFRIGERATOR Model RVD21
Here's a big family size refrigerator . . . holds 77 lbs. of frozen foods plus big capacity for regular foods. Has door storage, porcelain crisper and many other features.
$229.95 W/T.

LAUNDROMAT Model L-125
Do a large family wash in this compact Laundromat! Push button controls. 3 wash—2 rinse temperatures. 2-cycle fabric dial, suds 'n water saver.
$139.99 W/T.

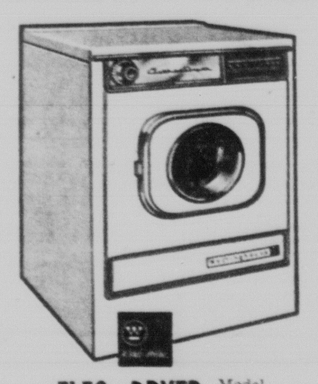

ELEC. DRYER Model D-125
Perfect for wet, windy washdays! Automatic Dry Dial, 3-drying temperatures, push button controls, direct Air Flow system.
$89.00 W/T.

FOOD WASTE DISPOSER

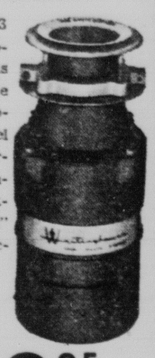

FD-10. Big 1/3 horse power motor. Continuous Feed of Single load (Users option) Flywheel made of superhardened stainless steel. Built-in "thermoguard" Over load protectors.
$39.95

LUMBER & BUILDING MATERIALS

FLINTKOTE Vinyl Asbestos FLOOR TILE
ANOTHER TRUCKLOAD JUST ARRIVED!
NEW PATTERNS AND COLORS
9"x9" all patterns except Flexgold 8¾c per tile
YOU CAN TILE THE AVERAGE 9x12 ROOM $16.80

GYPSUM WALLBOARD
3/8" 4 x 7 . . . ea. $1.15
3/8" 4 x 8 . . . ea. $1.29

Spring will soon be here!
- Get your lawn and fence materials now and be ready!

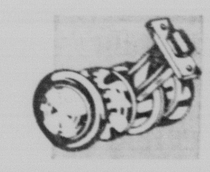

PASSAGE LOCK SETS Each $1.49

BOOST NON-BURNING FERTILIZER for your LAWN
Non-burning! Odorless, dust-free! Easy to apply, absolutey clean, doesn't attract insects! Apply now!

2,000 sq ft. box $1.59
4,000 sq. ft. box $3.03

3-TAB ASPHALT ROOFING SHINGLES
220 lb. . . . . per sq. $6.65
235 lb. . . . . per sq. $7.59

FIBERED & UNFIBERED PLASTER 100 lb. bag $1.19

90 lb. ROLL ROOFING
YOUR CHOICE OF RED, GREEN OR WHITE ..... per roll $3.49

BENJAMIN MOORE PAINT SPECIALS
Outside White Utility Paint ..... $2.88 Per Gal.
Alkyd Latex Wall Paint White and Colors ..... $3.29 Per Gal.

WINDOW UNITS
24 x 20 WOODEN DOUBLE-HUNG $13.99

FEBRUARY CLOSE-OUT SPECIAL . . .
Shopcraft 1/4" Drill

$7.35 EACH

SPECIAL OFFER!
ABC SPREADER

Buy two boxes of the $3.03 size Boost and then buy this ABC Spreader for only . . .
$5.95

KILN-DRIED 2x4

UTILITY GRADE, 8-ft. length ..... ea. 59c
ECONOMICAL, 8-ft. length ..... ea. 39c

PLASTIC WALL TILE 2c EACH

LIGHT FIXTURES for your BEDROOM

99c EACH

CALIFORNIA REDWOOD
1 x 6 6-ft. length 33c ea.

20 lb. ROCK WOOL Hand Pour INSULATION PER BAG 99c

Everitt LUMBER CO.

228 EAST FILLMORE
TELEPHONE 634-5546

the RIGHT decision will assure

Lasting Peace of Mind

If you've been thinking about making pre-arrangements for the funeral services, but haven't yet done anything about it, may we suggest that you do as so many other Colorado Springs families have — call, write or visit Swan Funeral Home for all the details of our superior pre-need plan. It's a decision that will benefit the entire family.

Swan funeral home
316 N. TEJON STREET COLORADO SPRINGS COLORADO
MEMBER, THE ORDER OF THE GOLDEN RULE

Hi-Fi Buffs Are Described by Humorist West

By DICK WEST
United Press International

WASHINGTON (UPI) — One of the most depressing things that has happened to me recently was meeting an attractive young government girl named Sharon Henderson.

Ordinarily, I do not find attractive young government girls depressing. Under certain circumstances I might even find them stimulating. But Miss Henderson is different.

Miss Henderson is building her own hi-fi system. Better she should spend her time making opium pipes or in some other comparatively harmless pursuit.

I was introduced to Miss Henderson by a representative of Harman-Kardon, Inc., one of those electronics firms that market hi-fi kits for assembly at home.

Harman-Kardon selected Miss Henderson to demonstrate its point that women can put together a hi-fi kit as well as men. Miss Henderson told me she is getting along beautifully with her kit.

"There's nothing to it," she said. "Just follow the book and you can't miss."

I suppose the nearest I ever came to a nervous breakdown was the time I purchased a kit that purported to contain the components of a stereo amplifier.

There were about 5,000 loose parts that theoretically fitted inside a metal cabinet scarcely larger than a cigar box. I finally abandoned the project after discovering that I had soldered a rheostat to my wristwatch.

This experience automatically made me resent Miss Henderson's competence, but that was not what caused my depression. The broader implications of her hobby were what I found disturbing.

I am referring to the sinister possibility that hi-fi addiction, which already has transistorized a large segment of the male population, will now become prevalent in the previously immune female of the species.

If so, civilization as we have known it is dead.

Already, it is nearly impossible to attend a party that isn't dominated by a bunch of sound system buffs woofing about their tweeters.

This customarily leads to a demonstration of the host's machine, particularly the prowess of its volume. The true test seems to be whether it can shatter a flower pot in the adjoining room.

For a lo-fi fellow like me, the only refuge is to join in conversation with the ladies. And if Harman-Kardon and Miss Henderson establish a trend, even that escape hatch will be closed.

Iron Curtain Will Not Stop Radio

SAN DIEGO, Calif. (AP) — A radio transmitter capable of piercing the curtain of heat that has blacked out astronauts' voices during atmospheric re-entry was announced today by General Dynamics-Astronautics.

The firm said the transmitter is the first to send radio signals through the blackout sheath and has done so on more than a dozen missile flights from Cape Canaveral, Fla.

It has never had a failure, the company said.

The 3,000-degree heat built up by air friction when spacecraft plunge back to earth creates a layer of electrical resistance which blocks other transmitters.

Buy or sell through a Gazette Telegraph Classified Ad—632-4641

WORK WEEK DROPS

WASHINGTON (UPI) — The average factory work week fell in January for the second consecutive month. The Labor Department, in reporting Thursday that the work week declined .4 of an hour in January to 40.1 hours per week, said it would be concerned if the drop continued.

The department said that unemployment rose in January by 850,000 bringing total unemployment to 4.7 million, the same as in January, 1962.

Phone Your Want Ads — 632-4641

Spike Heels Hazard For Auto Drivers

BOSTON (UPI) — Women's spiked heel shoes may be fashionable on the street but they are a hazard in the driver's seat of a car.

The Automobile Legal Association warned Thursday that "these long, thin heels manage to become wedged between the floor board and the hinge of the gas pedal. Depending upon the design of the floor controls, the only way to free the heel may be to depress the accelerator further toward the floor. The danger here is obvious."

The ALA suggested that women carry an extra pair of low heeled shoes in their cars to avoid this hazard.

SORE FEET

ADRIAN, Mich. (AP) — Determined to show that he was physically fit, factory worker Lee Sanchez, of Adrian, hiked 51 miles Sunday.

Sanchez couldn't report for work Monday because of sore feet and blisters.

DRUG CAUSES DEATHS

LONDON (UPI)—Health Minister Enoch powell said Monday night that 82 of 349 babies born in England and Wales with deformities attributable to the drug thalidomide have died.

"Old at 40, 50, 60?" — Man, You're Crazy

Forget your age! Thousands are peppy at 70. Try "pepping up" with Ostrex. Contains tonic for weak, rundown feeling due largely to body's lack of iron which many men and women call "old." Try Ostrex Tonic Tablets for pep, younger feeling, this very day. 8-day "get-acquainted" size costs little. Or save money—get "Economy" size (nearly 4 times as many tablets), saves you $1.47. All druggists.

Adv.

You Can Still Finish HIGH SCHOOL Graduate Now

A High School Diploma — so vital to your future — can be yours quickly, easily, at home in spare time. Take only subjects you need for Diploma. Study at your own pace. Latest, approved textbooks — yours to keep. All included in one low tuition.

Send for Free "Opportunity Book" YOU ENROLL BY MAIL
No salesmen means lower costs for us, lower tuition for you.

National Schools
HIGH SCHOOL DEPT. Los Angeles 37, Calif.
A division of National Technical Schools
Accredited Member — National Home Study Council

National Schools
HIGH SCHOOL DEPARTMENT Los Angeles 37, Calif.
Please send Free High School Dept. 1030 Opportunity Book
Name _____ Age____
Address _____
City _____ Zone _____ State _____

the RIGHT decision will assure

Lasting Peace of Mind

If you've been thinking about making pre-arrangements for the funeral services, but haven't yet done anything about it, may we suggest that you do as so many other Colorado Springs families have — call, write or visit Swan Funeral Home for all the details of our superior pre-need plan. It's a decision that will benefit the entire family.

Swan funeral home
316 N. TEJON STREET
COLORADO SPRINGS
COLORADO
MEMBER, THE ORDER OF THE GOLDEN RULE

Everitt LUMBER CO.

Enjoy COFFEE at its flavorful best!

Made in the Dormeyer Spoutless COFFEE MAKER

So easy to clean! No drip spout

Completely Automatic! Just set it and forget it!
Now you can enjoy every last ounce of rich, aromatic flavor from your coffee. Dormeyer's Open Spout Coffee Maker assures you of perfectly brewed coffee . . . just the way you like it . . . *every time!* It's smartly attractive, too, in lustrous aluminum finish with brown plastic trim. Open spout makes for easy cleaning. Perfect balance handle for easy pouring. 8 cup capacity.

"Cash & Haul" $10.88

Perfect, Golden Toaster Every Time with Dormeyer Two-Slice SELF LOWERING TOASTER

Lustrous chrome top and sides . . . heat resistant plastic base and ends protect furniture and you! The perfect gift for friends or yourself.

5 color range selector . . . from light thru dark. Warms toasted bread without darkening or scorching.

Just place bread, etc., in wells . . . lowers and pops up automatically.

Extra wide wells for easy use with waffles, muffins, etc.

Easy to clean with hinged crumb tray.

"Cash & Haul" $13.39

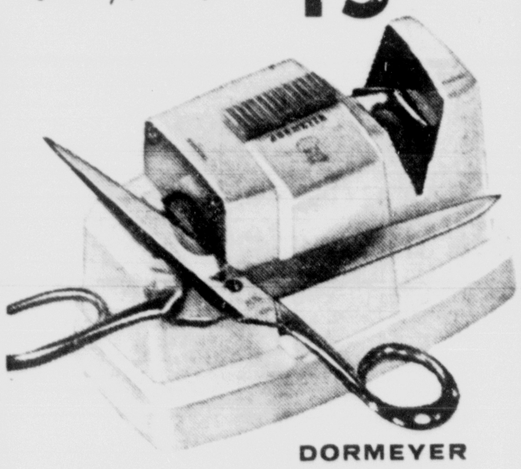

DORMEYER
KNIFE AND SCISSORS SHARPENER
- Knife and scissors sharpener with separate guide slots for each!
- Slots hold blades at exactly the right angle.
- Safe, lightweight, easy to use.

"Cash & Haul" $10.99

MARVEL 2,000 HOUR LIGHT BULBS 19c
40 w 50w 60 w

"Cash & Haul" "Cash & Haul" FEBRUARY SPECIALS

PRICES GOOD NOW THRU FEBRUARY 28th

A step ahead you can be sure . . . if it's WESTINGHOUSE

REFRIGERATOR Model RVD21
Here's a big family size refrigerator . . . holds 77 lbs. of frozen foods plus big capacity for regular foods. Has door storage, porcelain crisper and many other features.
$229.95 W/T.

LAUNDROMAT Model L-125
Do a large family wash in this compact Laundromat. Push button controls. 3 wash—2 rinse temperatures. 2-cycle fabric dial suds 'n water saver.
$139.99 W/T.

ELEC. DRYER Model D-125
Perfect for wet, windy washdays! Automatic Dry Dial. 3-drying temperatures, push button controls, direct Air Flow system.
$89.00 W/T.

FOOD WASTE DISPOSER

FD-10. Big 1/3 horse power motor. Continuous Feed of Single load (Users option) Flywheel made of superhardened stainless steel. Built-in "thermoguard" Over load protectors.
$39.95

LUMBER & BUILDING MATERIALS

FLINTKOTE Vinyl Asbestos FLOOR TILE
ANOTHER TRUCKLOAD JUST ARRIVED!
NEW PATTERNS AND COLORS
9"x9" all patterns except Flexgold 8¾c per tile
YOU CAN TILE THE AVERAGE 9x12 ROOM $16.80

GYPSUM WALLBOARD
3/8" 4 x 7 ... ea. $1.15
3/8" 4 x 8 ... ea. $1.29

Spring will soon be here!
- Get your lawn and fence materials now and be ready!

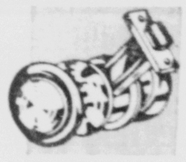

PASSAGE LOCK SETS Each $1.49

FIBERED & UNFIBERED PLASTER 100 lb. bag $1.19

BOOST NON-BURNING FERTILIZER for your LAWN
Non-burning! Odorless, dust-free! Easy to apply, absolutey clean, doesn't attract insects! Apply now!

2,000 sq ft. box $1.59
4,000 sq. ft. box $3.03

3-TAB ASPHALT ROOFING SHINGLES
220 lb. ..... per sq. $6.65
235 lb. ..... per sq. $7.59

90 lb. ROLL ROOFING
YOUR CHOICE OF RED, GREEN OR WHITE ..... per roll $3.49

BENJAMIN MOORE PAINT SPECIALS
Outside White Utility Paint ..... $2.88 Per Gal.
Alkyd Latex Wall Paint White and Colors ..... $3.29 Per Gal.

WINDOW UNITS
24 x 20 WOODEN DOUBLE-HUNG $13.99

FEBRUARY CLOSE-OUT SPECIAL...
Shopcraft 1/4" Drill

$7.35 EACH

PLASTIC WALL TILE 2c EACH

LIGHT FIXTURES for your BEDROOM

99c EACH

SPECIAL OFFER!
ABC SPREADER

Buy two boxes of the $3.03 size Boost and then buy this ABC Spreader for only . . .
$5.95

KILN-DRIED 2x4

UTILITY GRADE, 8-ft. length ..... ea. 59c
ECONOMICAL, 8-ft. length ..... ea. 39c

CALIFORNIA REDWOOD
1 x 6 6-ft. length 33c ea.

20 lb. ROCK WOOL Hand Pour INSULATION PER BAG 99c

OPEN DAILY 7:30 A.M. TO 6:00 P.M.
SATURDAYS, 7:30 A.M. TO 4:30 P.M.

Everitt LUMBER CO.

228 EAST FILLMORE
TELEPHONE 634-5546

Gas, Electric Power Record In January

Customers of the Colorado Springs Department of Public Utilities will see a hike in their electric and gas bills this month, reflecting the severe January cold temperatures.

The electric division generated a record 45,176,400 Kilowatt hours in January with a new peak hour demand established at 97,000 Kilowatts on Jan. 11. The new addition to the Martin Drake Power Plant carried some 50,000 Kilowatts of the unprecedented power demand.

Temperatures, which averaged 31.9 degrees above zero or 6.7 degrees above normal during January, demanded a tremendous gas volume. Customers of the Utilities Department used 2,375,284,000 cubic feet of gas.

Utilites Department statisticians reported that degree days, or the variation between normal 70 - degree house temperature and additional heat needed to maintain the 70 degrees, totalled 1,331 in January.

So utilities customers were working their furnaces and other heating units full blast to offset the frigid readings which included two days when the temperature averaged 13 degrees below zero.

Normal pressure was maintained thruout the local system, despite the tremendous volume of gas used. Major industrial and commercial users switched to standby fuel, oil and or coal, to conserve the available gas supply for domestic users.

Despite the curtailments, more than 100 million cubic feet of gas was used on Jan. 11, exceeding the previous high by some 20 million cubic feet for a 24-hour period.

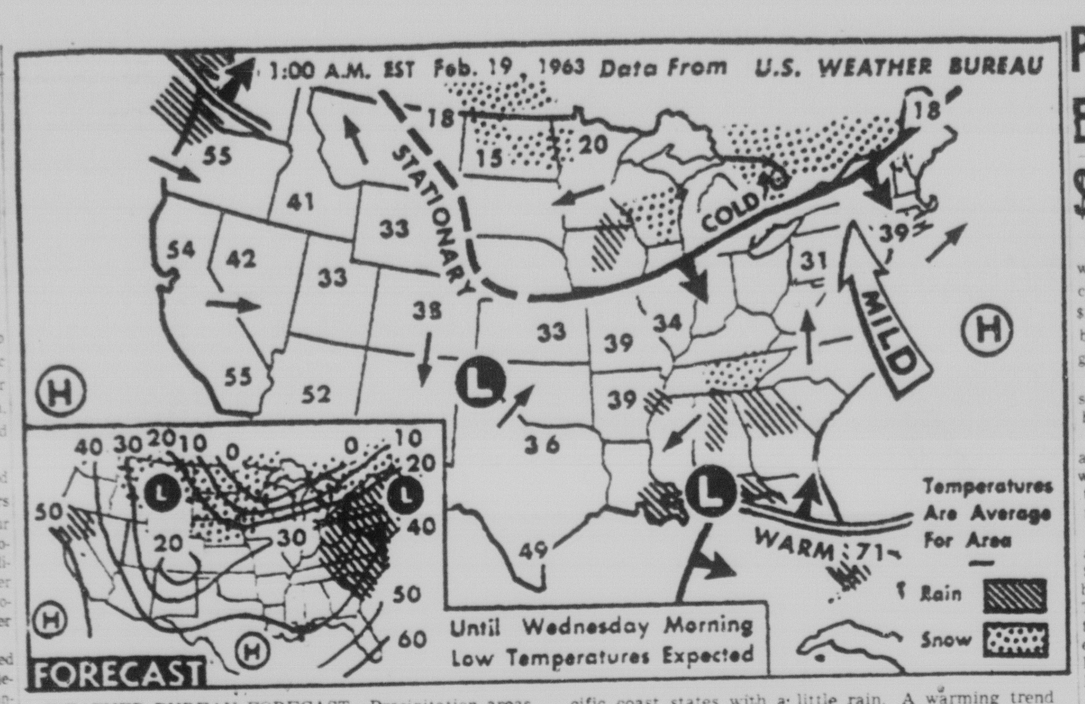

WEATHER BUREAU FORECAST—Precipitation areas Tuesday night will be from northeastern Midwest to south Atlantic coast and to New England with snow in north and rain elsewhere, from northeastern Plains to northwestern Rockies with light snow in mountains and rain showers in lower areas, and over the central Pacific coast states with a little rain. A warming trend is due from the southern Plains westward to the coast. It will remain cool over the Gulf coast states with colder weather through the northern Plains and the Midwest.

(AP Wirephoto Map)

* * *

News Briefs and Announcements

ODD FELLOWS — Colo. City Lodge No. 77 IOOF will have work in the second degree at 7:30 p.m. Wednesday at the temple, 128 N. Nevada Ave. All visiting members are welcome.

KIWANIS — G. Alan Cheney, manager of Sears, Roebuck Southgate store, will be guest speaker at the regular meeting of the Colorado Springs Kiwanis Club at 12:15 p.m. Wednesday at the Acacia Hotel.

MOUNTAIN CLUB — The Pikes Peak Group of Colorado Mountain Club has scheduled a snowshoe trip at Hoosier Pass area for Saturday and Sunday, staying at the Dave Griffiths cabin at Alma. A charge of $1.50 cabin charge will be made. Bring own air mattress and sleeping bag. The group is limited to 10 so register early. Leader will furnish breakfast at small charge but carry lunch for next day. Round trip 220 miles. Leave Saturday at 8:00 a.m. Register with leader John Bennett, office (634-1005;) (634-2104) at home.

DR. G. W. Anderson, chiropractor, announces his new location at 814 North Tejon. 635-7643.

Navajo Peyote Appeal Denied By High Court

(Continued From Page One)

to "arbitrary or discriminatory tribal action."

The association contended that if general Acts of Congress apply to Indians on their reservations, it "cannot logically be said that the Constitution nonetheless does not."

Set of Hubcaps Reported Stolen

George Jackson of 2903 N. Tejon St. reported to the sheriff's office that a set of hubcaps had been stolen from his car when it was parked outside his home Sunday night.

Deputy Sheriff Lee Quein said they were colored gold and the spring type. According to Jackson there is only one other similar set in Colorado Springs.

Soviet Threat Greatest In Europe, Solons Told

(Continued From Page One)

the Soviet Union would drastically alter the balance of power in the world," he added.

A censored version of McNamara's prepared testimony, covering some 163 pages, was made available to newsmen outside the closed session. It appeared identical to one supplied when he appeared before the House Armed Services Committee on Jan. 30.

McNamara was called before the Senate Armed Services Committee for testimony behind closed doors on the progress of the administration's program to build a flexible force ofstrategic weapons capable of absorbing a nuclear attack and then hitting back at the Soviet Union.

Sen. John Stennis, D-Miss., said McNamara will be "open to questions" about Soviet military strength in Cuba and seems likely to get plenty of them.

Stennis said the preparedness subcommittee he heads will begin a concentrated investigation of the Cuban situation later in the week, after McNamara has completed his report on the military posture.

Stennis' previous statement that another blockade of Cuba may be necessary if Soviet troops there cannot be forced out by economic means was topped by Sen. Barry Goldwater, R-Ariz., in another furious round of congressional debate Monday.

Goldwater, an Air Force Reserve major general and a member of the Armed Services Committee, called for a blockade of all shipments of any kind to Cuba. He said the Kennedy administration ought to get up "enough gumption" to end the Communist threat to the hemisphere "once and for all."

Goldwater sailed into a statement by Sen. J. W. Fulbright, D-Ark., chairman of the Senate Foreign Relations Committee, accusing Republicans of endangering Western unity by "divisive partisanship and irresponsible attacks on our nation's foreign policy." Fulbright named Goldwater, Sen. Hugh Scott, R-Pa., and New York Gov. Nelson A. Rockefeller.

Goldwater said Fulbright's attack had "all the earmarks of an action hastily ordered by the White House in line with the current campaign to shut up all critics of the New Frontier's shortsighted and disruptive foreign policy and in particular, to silence all Republican opposition."

Slide Program Set for Stamp Club Meeting

The Colorado Springs Stamp Club has once again obtained an interesting slide program from the American Philatelic Society entitled "19th Century Cancellations and Postal Markings" from the collection of John M. Gardener. This will be shown at its meeting at 7:30 Tuesday, at the YMCA.

This program includes slides showing the various cancellations used by companies as well as the postal service for cancelling mail before the standarization of present cancelling devices was used.

Blanks for the Linn's Weekly Stamp News "Annual Stamp Derby" will be available for members to cast their votes for the favorite stamp issued by the United States in 1962.

A prize will be given the person who guesses the correct stamps in their national ratings according to Linn's Weekly.

Everyone interested in collecting stamps and related philatelic items, is nvited to attend our meetings.

Leadville Arsonist Confesses

(Continued From Page One)

tion then lit a piece of cardboard protruding from a wall for the same reason. He said he walked a few feet away, turned around, and the whole wall was ablaze.

Keys told officers he ran out of the building then remembered that people were inside, returned, and helped fight the fire until 4 a.m.

Watson, a special investigator for the National Board of Fire Underwriters, arrived in Leadville Sunday afternoon to investigate the blaze, which destroyed five businesses and 12 upper floor apartments.

There were no deaths or injuries. But two residents of the apartments were forced to jump from a second story window to escape.

Today's Weather

(Reports furnished by U. S. Weather Bureau Station at Peterson Field as of 5:30 a.m. today!)

The storm that was located over the northwestern Gulf of Mexico Monday was around the Alabama-Georgia area near sunrise, making its presense felt as far north as the Virginias and Kentucky.

Rain and showers continued over Alabama and the south Atlantic states this morning with some sectors getting well soaked. Residents in northern Florida and extreme southern Georgia had been alerted to the possibility of a few severe thundershowers and a possible isolated tornado during the morning hours.

Gusty winds caused some damage in sections of northern Florida not far from Tallahassee.

Meanwhile, a combination of rain and wet snow fell over Tennessee, Kentucky and the mountains of North Carolina and the Virginias, accumulating several inches in some localities.

Elsewhere across the country, areas of snow were scattered across the northern border states from North Dakota to northern New England.

Meantime, patches of fog, light rain and freezing drizzle added to the dismal weather scene over the Iowa-northern Missouri and eastern Nebraska region.

In the far west, a new frontal system heading toward the northwest Pacific coast was spreading rain thru Washington with the southwest remaining fair and dry.

Temperature-wise, it was again a rather mild morning for the winter season with most thermometers logging the 20s and 30s. Coldest air was located over the north central portion of the country into northern New England where the teens were common, altho the mercury plunged to subzero levels along the northern borders of Minnesota and Michigan.

Milder 40s and 50s were logged along the Pacific coast and southern border sectors with Florida remaining in the 60 and 70 degree range.

FBI Special Agent to Be Speaker Here

Scott J. Werner, special agent of the FBI Denver office will address the Presbyterian Supper Club at its regular monthly meeting in the Centennial Room of the First Presbyterian Church, Thursday evening at 6:30.

He is a native of San Francisco, Calif. where he received a Batchlor of Law Degree from the San Francisco Law School. He also is a member of the Bar in Washington, D.C.

Werner has been in the FBI bureau for over 21 years and has been special agent at San Antonio, Texas and Savannah, Georgia. Prior to his Denver assignment he was assistant special agent n charge of FBI offices in Portland, Omaha and Honolulu.

The covered Dish Supper starts promptly at 6:30 p.m. and a invitation is extended to all adults, married or single regardless of age or church affiliation. Those planning to attend should make reservations not later than this evening by calling Mrs. William H. Green - 634-3987 or Mrs. Florence Mack - 633-3905.

Grand Jury Will Hold Its First Session Tonight

(Continued From Page One)

pleted. Any citizen with a legitimate criminal complaint may appear before the jury whose sessions are closed to the press and general public.

Gazette Telegraph Missing? Dial 632-4641 before 5 p.m. Weekdays, Noon Week-Ends.

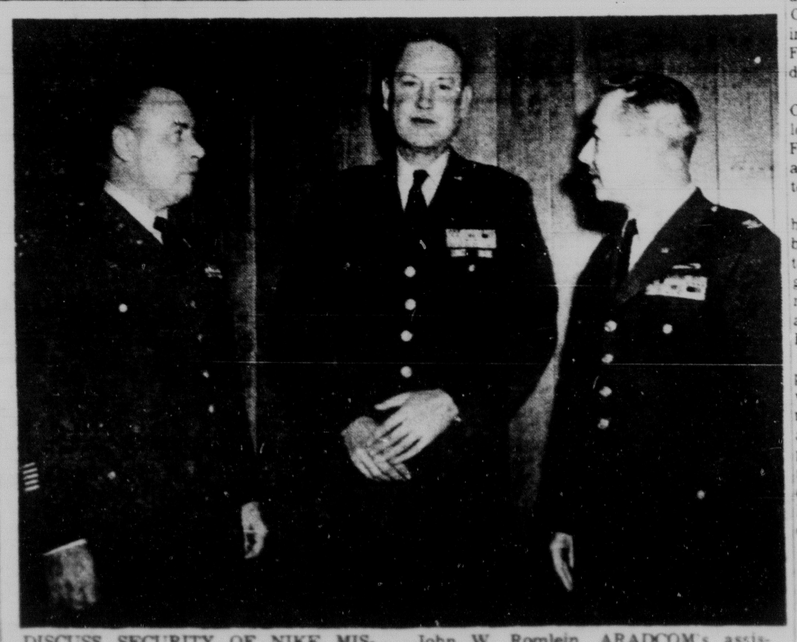

DISCUSS SECURITY OF NIKE MISSILE — Army security-intelligence officers today began a two-day conference concerning security and intelligence of the nationwide nike missile command. Officers attending represent U.S. Army Air Defense Command regions, ARADCOM headquarters here and the Department of the Army. Among those attending the meeting are from left, Col. John W. Romlein, ARADCOM's assistant chief of staff for intelligence; Brig. Gen. Charles G. Dunn, deputy chief of staff for plans and operations at ARADCOM headquarters here who opened the session with an address, and Col. William E. Cox, chief of the personnel security branch, security division, office of the assistant chief of staff, intelligence, Department of the Army.

Post Damage Estimated at $142,960

The 80-mile-per-hour winds which lashed Ft. Carson Feb. 1 caused damage estimated at $142,960, according to a survey by the Post Engineer and 7th Engineer Battalion.

Barracks' roofs and the Carson fire alarm system were hit hardest by the violent chinook.

Property and equipment damage was estimated at $140,934 while commercial communications facilities suffered an estimated $2,025 damage.

Extensive damage to the fire alarm system was estimated at $75,000. Most of this was suffered by call boxes attached to poles. The alarm system, which uses the same poles as telephone and electrical facilities, also suffered losses from frayed and fallen lines.

The firm alarm system is still in operation, however.

Wind damage to barracks' roofs in the troop area was set at $18,800 by the survey. Support Command's former area had $12,050 in roof damage.

Dependent housing areas had an estimated $1,650 damage to doors and windows.

Post Engineer and Signal Corps personnel are making repairs along with troops who are making emergency repairs in unit areas.

Fifth U.S. Army Headquarters has been asked for funds to cover damage costs. If funds are approved, some repairs may be done by private contractors.

Army Safety 'Top Priority' Directors Told

Safety directors of the Army Air Defense Command's six regions were assured Monday that safety is an area of "top priority" in considerations from the office of the President right down to the man behind the missile.

Thomas H. Wilkenson, Army director of safety, read the text of a memorandum from the White House, in which President Kennedy set forth a safety policy for the federal service as a matter of "national concern."

The President's memo calls upon heads of executive departments and agencies and their staffs to "exert leadership" in accident - prevention and safe practices programs.

The presidential memorandum and Wilkenson's remarks were reinforced by statements made in the opening address of the three-day safety conference by Maj. Gen. Dwight B. Johnson, deputy commanding general of ARADCOM.

Gen. Johnson told the delegates that they have the "command interest" and support of ARADCOM headquarters in their work and observed that the presence of Wilkenson was evidence that this support extends all the way from Department of the Army to the missile batteries of ARADCOM.

This command interest, according to Gen. Johnson, "goes right on down to the battery commander" and to all Nike personnel with special emphasis on unit and individual safety. He said that it is a matter which does not end with the commander and his safety officer, but involves training operations of the command's Nike units as well.

"A poor safety record reflects upon the training program," Gen. Johnson said, explaining that excellence in training automatically reduces accidents and consequently raises the efficiency of the command.

Students Qualify For State Tourney

A total of 16 Palmer and Wasson High School students qualified, for the state speech tournament, March 15 and 16, at the University of Colorado in Boulder.

The 13 Palmer High speakers and three from Wasson High won their way into the statewide competition thru their performances in the South Central League district meet, Saturday, in Pueblo.

The Palmer High team received six superior and five excellent ratings, and Wasson High speakers received two excellent awards in the Pueblo meet. Teams from 18 southern Colorado high schools participated in the meet.

Those who received superior ratings were Dave Mindock Penny Norton, Bill Moon, Palmer; Steve Hunt and Lenard Rioth, Wasson, all in debate; Pam Stephenson, Palmer, extemporaneous speaking; Jim Michels, Palmer, interpretation of humor; and Ann Gillespie, Palmer, dramatic reading.

Excellent ratings went to Leigh McWilliams, Palmer, interpretation of poetry; Roberta Rupp anl tion of poetry; Roberta Rupp and Ken Bergonier, Palmer, interpretation of humor; Janie Ruby, Palmer, discussion; and Scott Madison, Palmer, debate.

The following speakers were rated good: Ladd Blair, Wasson; and Janene Jones, Palmer, discussion; and Katherine Johnson, Palmer, original oratory.

Vessel Hijacked By Reds Proceeds To Brazil Port

(Continued From Page One)

This port is about 240 miles south of Maraca.

It was not known whether the marines were on board.

The hijackers have been promised asylum in Brazil, an action expected to bring strong protests from Venezuela.

Their chief aim—to prevent President Romulo Betancourt's trip to the United States—was thwarted. He went ahead with the trip, saying the Venezuelan people and armed forces back his regime.

The Brazilian marines were under orders to take control of the ship pending the arrival late tonight or early Wednesday of a Brazilian navy corvette carrying marines to escort the Anzoategui 240 miles down the coast to Belem at the mouth of the Amazon River.

There was speculation that the ship had halted off northern Brazil because it ran out of fuel or had engine trouble. The Brazilian navy is under orders to seize the ship. The navy has said the future of the hijackers—members of a Venezuelan terrorist organization—would be left to the Brazilian Foreign Ministry.

U.S. craft, hovering outside Brazilian territorial waters, kept the Anzoategui under surveillance but made no attempt to arrest it.

Brazil has promised political asylum to the hijackers when they surrender the vessel. The Venezuelan Foreign Ministry said it will demand their extradition. The ship will be returned to Venezuela presumably with its captain and most of the 35 crewmen.

Second Mate Wilmar Medina Rojas radioed that he was the only crew member involved in the seizure. The other eight men who reportedly carried out the seizure with Medina Rojas apparently were Communist terrorists smuggled aboard before the ship sailed last Tuesday for Houston, Tex., and New Orleans, La. However, it was also reported that some of the crewmen joined the insurgents and will ask asylum in Brazil.

Betancourt spent Monday night on U.S. territory—the Commonwealth of Puerto Rico—where he was hailed by large crowds and warmly greeted by his old friend Gov. Luis Munoz Marin.

Betancourt said he was not worried about the situation at home because his government is backed not only by the majority of the people but by the armed forces. Scattered terrorist shooting and bombing continued in Caracas, but Interior Minister Carlos Andres Perez, the acting president, appeared to have the situation under control.

The 3,17-ton Anzoategui, anchored in shallow water about 3,000 yards off the island of Maraca, was located by U.S. Navy planes after a wide search through the Caribbean and South Atlantic.

The Brazilian corvette Solimoes was ordered to put a detachment of Brazilian marines aboard the Anzoategui and escort it to Belem.

JFK Gives Solons Briefing on Latin American Issues

(Continued From Page One)

ing them in advance of a major news announcement.

Before the session got under way Pierre Salinger, White House press secretary, fended off questions.

There was some speculation that the session was an effort by Kennedy to slam the door on any charges that his foreign policy was more partisan than bipartisan.

Not so, retorted Democratic Leader Mansfield. Republicans, he contended, had been called to the White House for consultations on foreign policy more than 40 times in Kennedy's two years in office.

Among those who attended but declined to talk about the White House meeting was Sen. John Stennis, D-Miss., who heads a preparedness subcommittee which plans to start an investigation this week to learn "all the facts" of Soviet military strength in Cuba.

The quiet Southerner has suggested another blockade may be necessary if the Soviet troops are not withdrawn.

McNamara is scheduled to give the Senate Armed Services Committee today a new report on American vs. Soviet military power.

Secretary of Navy Fred Korth and the chief of naval operations, Adm. George W. Anderson, told a congressional hearing that if American naval power is allowed to wane, the Soviet Union will be quick to step into the vacuum.

Cuba and Latin America were expected to be the major topic when CIA chief McCone briefs a House Foreign Affairs subcommittee at a closed session today.

IMPROVEMENT

NEW YORK (UPI) Consumers were able to buy their 1962 food requirements for only 19 cents of their after - tax income dollar compared with 26 cents in 1947-49, according to the Grocery Manufacturers of America, Inc.

HUGH HARRIS

* * *

Navigator Man Speaker for Seminar Here

Hugh Harris, Navigator representative on furlough from Japan, will be the featured speaker at a seminar on Christian living Thursday evening, at Bible Presbyterian Church, 2511 N. Logan.

This annual event will open with a buffet supper at 6 p.m. The theme of the message and discussion groups will be "Challenge in God's Word."

Harris, presently assisting in the training department at Glen Eyrie, represented the Navigators in Tokyo for four years. He and his family will return to Japan this spring.

Following service as a Navy radioman and college study in interior design, Harris was converted to Christ at the Billy Graham Crusade in Los Angeles in 1949. He joined the Navigator staff in 1956 after receiving his B.A. in religion from California Baptist Theological Seminary and his Bachelor of Divinity degree from Fuller Theological Seminary in Pasadena.

For further information regarding the seminar, call 635-5377.

Soldiers, Women Have Trial Dates Set by City Judge

Three Ft. Carson soldiers and two women, all charged by the same complaining witness of riotous conduct and breach of peace, pleaded not guilty Monday in Municipal Court and had their trial date set by Judge Allan Asher for Feb. 26.

The two women are Lorraine Flakes, 29, of Pueblo, and Selener McNary, 26, 309 Kiva, Security. Both had posted $30 bonds which Judge Asher ordered be continued.

The men are Claude Stephens, 30; Theodore Jones, 23, and James McCarty, 35.

Lorraine Daniels, 22, 313 E. Vermijo, pleaded not guilty to charges of riotous conduct, breach of peace and disorderly conduct, and her case will also be heard Feb. 26.

Judge Asher set trial dates as follows for others who entered not guilty pleas:

Lucene Stephenson, 52, 2711 Chelton Rd., disorderly conduct and drunkenness, Feb. 28; Glenn Richards, 54, 919 Cheyenne Blvd., careless driving, March 5;

Betty Tillman, 24, 512 E. Bijou, careless driving, March 14; Joseph Lance, 40, 123 S. Cascade, taking the right of way, March 15; Harry Chenoweth, 17, 1426 Hollyhock Dr., careless driving, March 15.

Robert Peck, 45, 434 Westmark, pleaded not guilty to a careless driving charge. His case was continued until March 12 for trial date setting after he requested a jury trial.

At the request of Deputy City Attorney Bob Isaac, Judge Asher agreed to dismiss a careless driving charge against Dennis Keith, 19, 2914 W. Colorado Ave. Keith had pleaded not guilty to the charge and had also pleaded not builty to a charge of injury to city property.

The youth, who was represented by attorney Leo Rector, changed his plea to guilty on the latter charge and was fined $50 by the judge who gave him a 10-day stay of execution.

Michael Taylor of Colorado College pleaded not guilty to a riotous conduct charge and Stephen Ailes, also of CC, pleaded guilty to a similar charge. Judge Asher found the first student not guilty and fined the second student $15.

Society to Hear Talk On County 'Ghost Towns'

Ellsworth Mason, Colorado College librarian, will address the Historical Society of the Pikes Peak Region at 7:30 tonight on "Ghost Towns of Eastern El Paso County."

The meeting will be held at the County Office Building third floor auditorium.

Ray Caldwell is program chairman for tonight's meeting. Malcolm Anderson is president of the society.

Mrs. Larimer Died Sunday In Hospital

Mrs. Hazel George Larimer, wife of Dr. Craig Larimer, 30 Elm Ave., died Sunday at a local hospital. She had been a resident of Colorado Springs since 1948 and was very active in civic affairs. She was a member of the Episcopal Church, the Rose Society, the PEO, Symphony Guild, El Paso Medical Society Auxiliary, Cheyenne Mountain Club and other organizations.

Mrs. Larimer was born in Iowa Park, Tex., Oct. 13, 1913. Besides her husband she is survived by a son, Craig Larimer Jr., of Colorado Springs; her parents, Mr. and Mrs. William F. George, Iowa Park, Tex.; a brother, W. A. George, Iowa Park, and four sisters, Mrs. Roland Knox and Mrs. Pat Hardage, both of Wichita Falls, Tex.; Mrs. Josephine Goodwin, Longview, Tex., and Mrs. E. W. Johnson, Rochester, Minn.

Funeral services will be held at 12:30 p.m. Wednesday at Grace Episcopal Church. Dr. J. Lindsay Patton will officiate. Burial will be in Evergreen Cemetery.

Active pallbearers will be: Dr. Eugene Griffith, Dr. Alson Pierce, Louis Marold, Lon Robinson, Dr. Richard Vanderhoof, Dr. Sam Brown, Dr. Louis Kennedy and Dr. James Kennedy.

Honorary pallbearers will be: Dr. Peter Lebowskie, Dr. James Pattee, Dr. James Carris, Tabor Utley, Dr. Charles Fisher, Dr. Richard Heitman, Dr. Melvin Pick, Dr. Rex Nash, Dr. F. A. Nicoletti, Dr. Edward Liddle, Dr. Robert Smith, Dr. Robert Beadles, Dr. James Johnson, Dr. Newton Fawcett and Dr. Paul Weitzig.

The Law Mortuary has charge of arrangements.

Illegal Fringe Benefits to Be Banned by Love

(Continued From Page One)

wasn't taken before this time," he said.

The governor, asked about school legislation, said points outlined in his fiscal message were to be considered broad general guide lines.

It is the function of the legislature, he said, to determine the exact formula for allocating state aid to schools.

Love said his message wasn't intended as an endorsement of the bill introduced in the House by Reps. Palmer Burch, R-Denver, and Forrest Burns, D-Lamar, although their measure seemed to coincide with points made in his speech.

Publishers Voice Doubts in News Strike Talks

(Continued From Page One)

of AFL-CIO International Typographical Union printers.

"I have not done that as yet—both sides would not want it at this point. But I am not saying what I will do in the future," Wagner replied.

A publishers' spokesman, who had just left a City Hall meeting with the mayor, voiced doubt of any progress through further government intervention.

Walter N. Thayer, president of the Herald Tribune, said, "I am very pessimistic. We may need an honest broker and not more mediators. I do not feel that any more federal, state and city intervention would be helpful."

At Albany, Rockefeller said "the services of the state government are available for any realistic steps to bring about a settlement of this tragic dispute."

At a 3½-hour meeting Monday night, the Newspaper Unity Committee, composed of officers of the city's 10 newspaper unions, defeated a resolution recommending "that all unions resume full-scale negotiations with the publishers for the purpose of reaching an equitable settlement."

The resolution was proposed by Thomas J. Murphy, executive vice president of the AFL-CIO New York Newspaper Guild, most of whose 6,000 members are among employes idled by the blackout.

The guild, which represents editorial and commercial department workers on the nine dailies, signed new contracts with the publishers last November after an eight-day guild strike against the Daily News.

Wagner met with publishers for 2½ hours Monday. He scheduled a meeting this afternoon with the striking printers.

In Cleveland, Ohio, negotiators for the Cleveland Newspaper Guild agreed tentatively to undisclosed contract terms with that city's two dailies, pending ratification by the membership.

The Cleveland Plain Dealer and the Press & News have been closed for 82 days by strikes of the guild, the independent Teamsters and the AFL-CIO printers, machinists and mailers.

Resuscitator Calls Keep Firemen Busy

The fire department was busy with resuscitator calls Monday afternoon and night. At 1:12 p.m. a crew headed by Assistant Chief Herman Richter went to 25 N. Corona St., where McKindley Evans Sr., 65, had suffered a heart attack. An inhalator was used for 40 minutes by the firemen, after which Evans, restored to breathing, was taken to St. Francis Hospital in an E and E Ambulance.

At 9:47 p.m. the aerial resuscitator crew and Assistant Chief Richter went to 515 E. Costilla St., where Sheila Clayton, two - year-old daughter of Mr. and Mrs. Bob Clayton, had stopped breathing. An inhalator was used for 10 minutes, when the child was restored to breathing.

At 1026 p.m. a resuscitator crew and Assistant Chief Richter went to 1022 S.Cascade Ave., where David Tufoya, 34, had suffered an apparent heart attack. The firemen used an inhalator for 15 minutes, after which the patient was taken to Penrose Hospital in an E and E Ambulance.

Phone Your Want Ads — 632-4641

Carson Joins Annual Army Economy Drive

Ft. Carson has joined Army installations across the country in a campaign to stetch existing funds through June 30, the close of the fiscal year.

The comptroller's office said that current appropriations generally have been less than most posts felt they needed, and that the pinch is being felt "all the way down the line."

Economy moves here have slowed civilian hiring, prompted petroleum, oil and lubrication conservation and sparked a general cutback on unnecessary expenditures.

From top echelons to the smallest units, commanders are checking their operations for ways to make funds go a little farther.

Meanwhile individual soldiers and civilians are asked to watch their own activities for possible waste of funds or unneeded wear and tear on equipment.

Individuals have been told to practice conservation of utility costs by being sure that lights and electrical equipment are turned off when not in use and by conserving stocks of paper and other expendables whenever possible and in every way.

They are advised that careful maintenance of field and office equipment to keep that machine operating better and longer cuts repair costs.

Temporary duty trips away from Carson are being suspended except in the highest priority situations, heat in Carson buildings is being held at 65 degrees in working hours and 60 degrees at night. Quarters occupants are asked to cooperate here.

Commercial telegrams and distance telephone calls should be bypassed in favor of air mail as another cost - cutter.

Gas, Electric Power Record In January

Customers of the Colorado Springs Department of Public Utilities will see a hike in their electric and gas bills this month, reflecting the severe January cold temperatures.

The electric division generated a record 45,176,400 Kilowatt hours in January with a new peak hour demand established at 97,000 Kilowatts on Jan. 11. The new addition to the Martin Drake Power Plant carried some 50,000 Kilowatts of the unprecedented power demand.

Temperatures, which averaged 31.9 degrees above zero or 6.7 degrees above normal during January, demanded a tremendous gas volume. Customers of the Utilities Department used 2,375,264,000 cubic feet of gas.

Utilites Department statisticians reported that degree days, or the variation between normal 70 - degree house temperature and additional heat needed to maintain the 70 degrees, totalled 1,331 in January.

So utilities customers were working their furnaces and other heating units full blast to offset the frigid readings which included two days when the temperature averaged 13 degrees below zero.

Normal pressure was maintained thruout the local system, despite the tremendous volume of gas used. Major industrial and commercial users switched to standby fuel, oil and or coal, to conserve the available gas supply for domestic users.

Despite the curtailments, more than 100 million cubic feet of gas was used on Jan. 11, exceeding the previous high by some 20 million cubic feet for a 24-hour period.

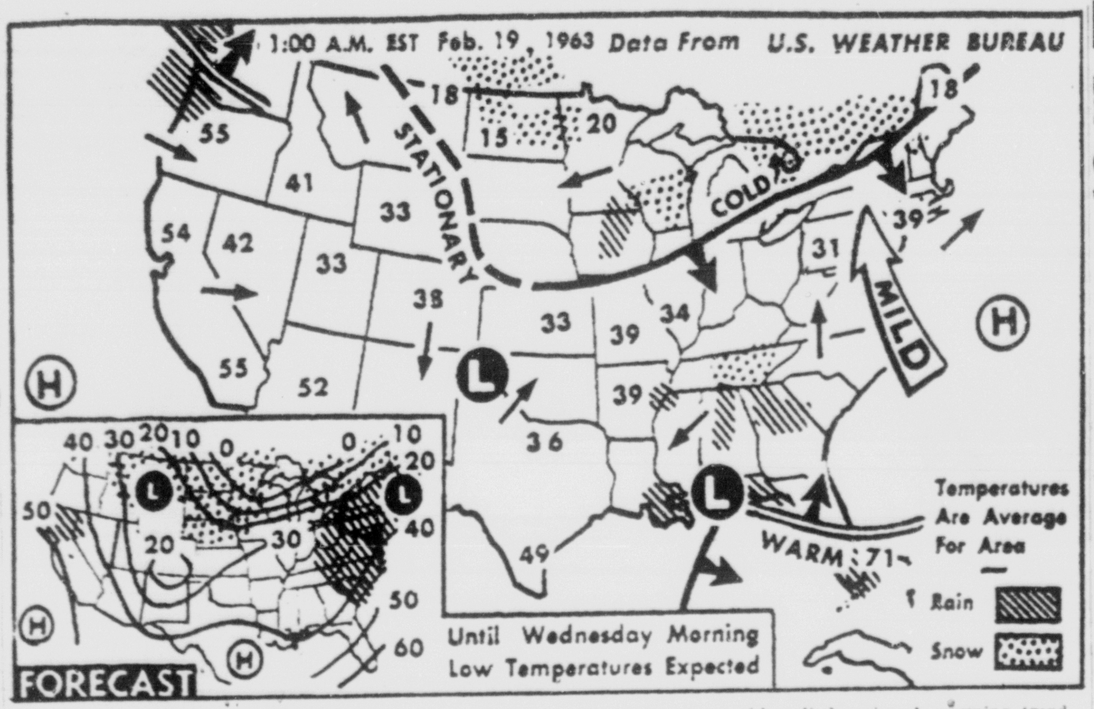

WEATHER BUREAU FORECAST—Precipitation areas Tuesday night will be from northeastern Midwest to south Atlantic coast and to New England with snow in north and rain elsewhere, from northeastern Plains to northwestern Rockies with light snow in mountains and rain showers in lower areas, and over the central Pacific coast states with a little rain. A warming trend is due from the southern Plains westward to the coast. It will remain cool over the Gulf coast states with colder weather through the northern Plains and the Midwest.

(AP Wirephoto Map)

* * *

Post Damage Estimated at $142,960

The 80-mile-per-hour winds which lashed Ft. Carson Feb. 1 caused damage estimated at $142,960, according to a survey by the Post Engineer and 7th Engineer Battalion.

Barracks' roofs and the Carson fire alarm system were hit hardest by the violent chinook.

Property and equipment damage was estimated at $140,934 while commercial communications facilities suffered an estimated $2,025 damage.

Extensive damage to the fire alarm system was estimated at $75,000. Most of this was suffered by call boxes attached to poles. The alarm system, which uses the same poles as telephone and electrical facilities, also suffered losses from frayed and fallen lines.

The firm alarm system is still in operation, however.

Wind damage to barracks' roofs in the troop area was set at $18,800 by the survey. Support Command's former area had $12,050 in roof damage.

Dependent housing areas had an estimated $1,650 damage to doors and windows.

Post Engineer and Signal Corps personnel are making repairs along with troops who are making emergency repairs in unit areas.

Fifth U.S. Army Headquarters has been asked for funds to cover damage costs. If funds are approved, some repairs may be done by private contractors.

Vessel Hijacked By Reds Proceeds To Brazil Port

(Continued From Page One)

This port is about 240 miles south of Maraca.

It was not known whether the marines were on board.

The hijackers have been promised asylum in Brazil, an action expected to bring strong protests from Venezuela.

Their chief aim—to prevent President Romulo Betancourt's trip to the United States—was thwarted. He went ahead with the trip, saying the Venezuelan people and armed forces back his regime.

The Brazilian marines were under orders to take control of the ship pending the arrival late tonight or early Wednesday of a Brazilian navy corvette carrying marines to escort the Anzoategui 240 miles down the coast to Belem at the mouth of the Amazon River.

There was speculation that the ship had halted off northern Brazil because it ran out of fuel or had engine trouble. The Brazilian navy is under orders to seize the ship. The navy has said the future of the hijackers—members of a Venezuelan terrorist organization—would be left to the Brazilian Foreign Ministry.

U.S. craft, hovering outside Brazilian territorial waters, kept the Anzoategui under surveillance but made no attempt to arrest it.

Brazil has promised political asylum to the hijackers when they surrender the vessel. The Venezuelan Foreign Ministry said it will demand their extradition. The ship will be returned to Venezuela presumably with its captain and most of the 35 crewmen.

Second Mate Wilmar Medina Rojas radioed that he was the only crew member involved in the seizure. The other eight men who reportedly carried out the seizure with Medina Rojas apparently were Communist terrorists smuggled aboard before the ship sailed last Tuesday for Houston, Tex., and New Orleans, La. However, it was also reported that some of the crewmen joined the insurgents and will ask asylum in Brazil.

Betancourt spent Monday night on U.S. territory—the Commonwealth of Puerto Rico—where he was hailed by large crowds and warmly greeted by his old friend Gov. Luis Munoz Marin.

Betancourt said he was not worried about the situation at home because his government is backed not only by the majority of the people but by the armed forces. Scattered terrorist shooting and bombing continued in Caracas, but Interior Minister Carlos Andres Perez, the acting president, appeared to have the situation under control.

The 3,17-ton Anzoategui, anchored in shallow water about 3,000 yards off the island of Maraca, was located by U.S. Navy planes after a wide search through the Caribbean and South Atlantic.

The Brazilian corvette Solimoes was ordered to put a detachment of Brazilian marines aboard the Anzoategui and escort it to Belem.

HUGH HARRIS

* * *

Navigator Man Speaker for Seminar Here

Hugh Harris, Navigator representative on furlough from Japan, will be the featured speaker at a seminar on Christian living Thursday evening, at Bible Presbyterian Church, 2511 N. Logan.

This annual event will open with a buffet supper at 6 p.m. The theme of the message and discussion groups will be "Challenge in God's Word."

Harris, presently assisting in the training department at Glen Eyrie, represented the Navigators in Tokyo for four years. He and his family will return to Japan this spring.

Following service as a Navy radioman and college study in interior design, Harris was converted to Christ at the Billy Graham Crusade in Los Angeles in 1949. He joined the Navigator staff in 1956 after receiving his B.A. in religion from California Baptist Theological Seminary and his Bachelor of Divinity degree from Fuller Theological Seminary in Pasadena.

For further information regarding the seminar, call 635-5377.

Mrs. Larimer Died Sunday In Hospital

Mrs. Hazel George Larimer, wife of Dr. Craig Larimer, 30 Elm Ave., died Sunday at a local hospital. She had been a resident of Colorado Springs since 1948 and was very active in civic affairs. She was a member of the Episcopal Church, the Rose Society, the PEO, Symphony Guild, El Paso Medical Society Auxiliary, Cheyenne Mountain Club and other organizations.

Mrs. Larimer was born in Iowa Park, Tex., Oct. 13, 1913. Besides her husband she is survived by a son, Craig Larimer Jr., of Colorado Springs, her parents, Mr. and Mrs. William F. George, Iowa Park, Tex.; a brother, W. A. George, Iowa Park, and four sisters, Mrs. Roland Knox and Mrs. Pat Hardage, both of Wichita Falls, Tex.; Mrs. Josephine Goodwin, Longview, Tex., and Mrs. E. W. Johnson, Rochester, Minn.

Funeral services will be held at 12:30 p.m. Wednesday at Grace Episcopal Church. Dr. J. Lindsay Patton will officiate. Burial will be in Evergreen Cemetery.

Active pallbearers will be: Dr. Eugene Griffith, Dr. Alson Pierce, Louis Marold, Lon Robinson, Dr. Richard Vanderhoof, Dr. Sam Brown, Dr. Louis Kennedy and Dr. James Kennedy.

Honorary pallbearers will be: Dr. Peter Lebowskie, Dr. James Pattee, Dr. James Carris, Tabor Utley, Dr. Charles Fisher, Dr. Richard Heitman, Dr. Melvin Pick, Dr. Rex Nash, Dr. F. A. Nicoletti, Dr. Edward Liddle, Dr. Robert Smith, Dr. Robert Beadles, Dr. James Johnson, Dr. Newton Fawcett and Dr. Paul Weitzig.

The Law Mortuary has charge of arrangements.

News Briefs and Announcements

ODD FELLOWS — Colo. City Lodge No. 77 IOOF will have work in the second degree at 7:30 p.m. Wednesday at the temple, 128 N. Nevada Ave. All visiting members are welcome.

KIWANIS — G. Alan Cheney, manager of Sears, Roebuck Southgate store, will be guest speaker at the regular meeting of the Colorado Springs Kiwanis Club at 12:15 p.m. Wednesday at the Acacia Hotel.

MOUNTAIN CLUB — The Pikes Peak Group of Colorado Mountain Club has scheduled a snowshoe trip at Hoosier Pass area for Saturday and Sunday, staying at the Dave Griffiths cabin at Alma. A charge of $1.50 cabin charge will be made. Bring own air mattress and sleeping bag. The group is limited to 10 so register early. Leader will furnish breakfast at small charge but carry lunch for next day. Round trip 220 miles. Leave Saturday at 8:00 a.m. Register with leader John Bennett, office (634-1005,; (634-2104) at home.

DR. G. W. Anderson, chiropractor, announces his new location at 814 North Tejon. 635-7643.

Soviet Threat Greatest In Europe, Solons Told

(Continued From Page One)

the Soviet Union would drastically alter the balance of power in the world," he added.

A censored version of McNamara's prepared testimony, covering some 163 pages, was made available to newsmen outside the the closed session. It appeared identical to one supplied when he appeared before the House Armed Services Committee on Jan. 30.

McNamara was called before the Senate Armed Services Committee for testimony behind closed doors on the progress of the administration's program to build a flexible force ofstrategic weapons capable of absorbing a nuclear attack and then hitting back at the Soviet Union.

Sen. John Stennis, D-Miss., said McNamara will be "open to questions" about Soviet military strength in Cuba and seems likely to get plenty of them.

Stennis said the preparedness subcommittee he heads will begin a concentrated investigation of the Cuban situation later in the week, after McNamara has completed his report on the military posture.

Stennis' previous statement that another blockade of Cuba may be necessary if Soviet troops there cannot be forced out by economic means was topped by Sen. Barry Goldwater, R-Ariz., in another furious round of congressional debate Monday.

Goldwater, an Air Force Reserve major general and a member of the Armed Services Committee, called for a blockade of all shipments of any kind to Cuba. He said the Kennedy administration ought to get up "enough gumption" to end the Communist threat to the hemisphere "once and for all."

Goldwater sailed into a statement by Sen. J. W. Fulbright, D-Ark., chairman of the Senate Foreign Relations Committee, accusing Republicans of endangering Western unity by "divisive partisanship and irresponsible attacks on our nation's foreign policy." Fulbright named Goldwater, Sen. Hugh Scott, R-Pa., and New York Gov. Nelson A. Rockefeller.

Goldwater said Fulbright's attack had "all the earmarks of an action hastily ordered by the White House in line with the current campaign to shut up all critics of the New Frontier's short-sighted and disruptive foreign policy and in particular, to silence all Republican opposition."

Today's Weather

(Reports furnished by U. S. Weather Bureau Station at Peterson Field as of 5:30 a.m. today!)

The storm that was located over the northwestern Gulf of Mexico Monday was around the Alabama-Georgia area near sunrise, making its presense felt as far north as the Virginias and Kentucky.

Rain and showers continued over Alabama and the south Atlantic states this morning with some sectors getting well soaked. Residents in northern Florida and extreme southern Georgia had been alerted to the possibility of a few severe thundershowers and a possible isolated tornado during the morning hours.

Gusty winds caused some damage in sections of northern Florida not far from Tallahassee.

Meanwhile, a combination of rain and wet snow fell over Tennessee, Kentucky and the mountains of North Carolina and the Virginias, accumulating several inches in some localities.

Elsewhere across the country, areas of snow were scattered across the northern border states from North Dakota to northern New England.

Meantime, patches of fog, light rain and freezing drizzle added to the dismal weather scene over the Iowa-northern Missouri and eastern Nebraska region.

In the far west, a new frontal system heading toward the northwest Pacific coast was spreading rain thru Washington with the southwest remaining fair and dry.

Temperature-wise, it was again a rather mild morning for the winter season with most thermometers logging the 20s and 30s. Coldest air was located over the north central portion of the country into northern New England where the teens were common, altho the mercury plunged to subzero levels along the northern borders of Minnesota and Michigan.

Milder 40s and 50s were logged along the Pacific coast and southern border sectors with Florida remaining in the 60 and 70 degree range.

Army Safety 'Top Priority' Directors Told

Safety directors of the Army Air Defense Command's six regions were assured Monday that safety is an area of "top priority" in considerations from the office of the President right down to the man behind the missile.

Thomas H. Wilkenson, Army director of safety, read the text of a memorandum from the White House, in which President Kennedy set forth a safety policy for the federal sefvice as a matter of "national concern."

The President's memo calls upon heads of executive departments and agencies and their staffs to "exert leadership" in accident - prevention and safe practices programs.

The presidential memorandum and Wilkenson's remarks were reinforced by statements made in the opening address of the three-day safety conference by Maj. Gen. Dwight B. Johnson, deputy commanding general of ARADCOM.

Gen. Johnson told the delegates that they have the "command interest" and support of ARADCOM headquarters in their work and observed that the presence of Wilkenson was evidence that this support extends all the way from Department of the Army to the missile batteries of ARADCOM.

This command interest, according to Gen. Johnson, "goes right on down to the battery commander" and to all Nike personnel with special emphasis on unit and individual safety. He said that it is a matter which does not end with the commander and his safety officer, but involves training operations of the command's Nike units as well.

"A poor safety record reflects upon the training program," Gen. Johnson said, explaining that excellence in training automatically reduces accidents and consequently raises the efficiency of the command.

Illegal Fringe Benefits to Be Banned by Love

(Continued From Page One)

wasn't taken before this time," he said.

The governor, asked about school legislation, said points outlined in his fiscal message were to be considered broad general guide lines.

It is the function of the legislature, he said, to determine the exact formula for allocating state aid to schools.

Love said his message wasn't intended as an endorsement of the bill introduced in the House by Reps. Palmer Burch, R-Denver, and Forrest Burns, D-Lamar, although their measure seemed to coincide with points made in his speech.

Carson Joins Annual Army Economy Drive

Ft. Carson has joined Army installations across the country in a campaign to stetch existing funds through June 30, the close of the fiscal year.

The comptroller's office said that current appropriations generally have been less than most posts felt they needed, and that the pinch is being felt "all the way down the line."

Economy moves here have slowed civilian hiring, prompted petroleum, oil and lubrication conservation and sparked a general cutback on unnecessary expenditures.

From top echelons to the smallest units, commanders are checking their operations for ways to make funds go a little farther.

Meanwhile individual soldiers and civilians are asked to watch their own activities for possible waste of funds or unneeded wear and tear on equipment.

Individuals have been told to practice conservation of utility costs by being sure that lights and electrical equipment are turned off when not in use and by conserving stocks of paper and other expendables whenever possible and in every way.

They are advised that careful maintenance of field and office equipment to keep that machine operating better and longer cuts repair costs.

Temporary duty trips away from Carson are being suspended except in the highest priority situations, beat in Carson buildings is being held at 65 degrees in working hours and 60 degrees at night. Quarters occupants are asked to cooperate here.

Commercial telegrams and distance telephone calls should be bypassed in favor of air mail as another cost - cutter.

Navajo Peyote Appeal Denied By High Court

(Continued From Page One)

to "arbitrary or discriminatory tribal action."

The association contended that if general Acts of Congress apply to Indians on their reservations, it "cannot logically be said that the Constitution nonetheless does not."

Slide Program Set for Stamp Club Meeting

The Colorado Springs Stamp Club has once again obtained an interesting slide program from the American Philatelic Society entitled "19th Century Cancellations and Postal Markings" from the collection of John M. Gardener. This will be shown at its meeting at 7:30 Tuesday, at the YMCA.

This program includes slides showing the various cancellations used by companies as well as the postal service for cancelling mail before the standarization of present cancelling devices was used.

Blanks for the Linn's Weekly Stamp News "Annual Stamp Derby" will be available for members to cast their votes for the favorite stamp issued by the United States in 1962.

A prize will be given the person who guesses the correct stamps in their national ratings according to Linn's Weekly.

Everyone interested in collecting stamps and related philatelic items, is nvited to attend our meetings.

Leadville Arsonist Confesses

(Continued From Page One)

tion then lit a piece of cardboard protruding from a wall for the same reason. He said he walked a few feet away, turned around, and the whole wall was ablaze.

Keys told officers he ran out of the building then remembered that people were inside, returned, and helped fight the fire until 4 a.m.

Watson, a special investigator for the National Board of Fire Underwriters, arrived in Leadville Sunday afternoon to investigate the blaze, which destroyed five businesses and 12 upper floor apartments.

There were no deaths or injuries. But two residents of the apartments were forced to jump from a second story window to escape.

Set of Hubcaps Reported Stolen

George Jackson of 2903 N. Tejon St. reported to the sheriff's office that a set of hubcaps had been stolen from his car when it was parked outside his home Sunday night.

Deputy Sheriff Lee Quein said they were colored gold and the spring type. According to Jackson there is only one other similar set in Colorado Springs.

FBI Special Agent to Be Speaker Here

Scott J. Werner, special agent of the FBI Denver office will address the Presbyterian Supper Club at its regular monthly meeting in the Centennial Room of the First Presbyterian Church, Thursday evening at 6:30.

He is a native of San Francisco, Calif. where he received a Batchlor of Law Degree from the San Francisco Law School. He also is a member of the Bar in Washington, D.C.

Werner has been in the FBI bureau for over 21 years and has been special agent at San Antonio, Texas and Savannah, Georgia. Prior to his Denver assignment he was assistant special agent n charge of FBI offices in Portland, Omaha and Honolulu.

The covered Dish Supper starts promptly at 6:30 p.m. and a invitation is extended to all adults, married or single regardless of age or church affiliation. Those planning to attend should make reservations not later than this evening by calling Mrs. William H. Green - 634-3987 or Mrs. Florence Mack - 633-3905.

Grand Jury Will Hold Its First Session Tonight

(Continued From Page One)

pleted. Any citizen with a legitimate criminal complaint may appear before the jury whose sessions are closed to the press and general public.

Gazette Telegraph Missing? Dial 632-4641 before 5 p.m. Weekdays, Noon Week-Ends.

Students Qualify For State Tourney

A total of 16 Palmer and Wasson High School students qualified, for the state speech tournament, March 15 and 16, at the University of Colorado in Boulder.

The 13 Palmer High speakers and three from Wasson High won their way into the statewide competition thru their performances in the South Central League district meet, Saturday, in Pueblo.

The Palmer High team received six superior and five excellent ratings, and Wasson High speakers received two excellent awards in the Pueblo meet. Teams from 18 southern Colorado high schools participated in the meet.

Those who received superior ratings were Dave Mindock Penny Norton, Bill Moon, Palmer; Steve Hunt and Lenard Rioth, Wasson, all in debate; Pam Stephenson, Palmer, extemporaneous speaking; Jim Michels, Palmer, interpretation of humor; and Ann Gillespie, Palmer, dramatic reading.

Excellent ratings went to Leigh McWilliams, Palmer, interpretation of poetry; Roberta Rupp anl tion of poetry; Roberta Rupp and Ken Bergonier, Palmer, interpretation of humor; Janie Ruby, Palmer, discussion and Scott Madison, Palmer, debate.

The following speakers were rated good: Ladd Blair, Wasson; and Janene Jones, Palmer, discussion; and Katherine Johnson, Palmer, original oratory.

JFK Gives Solons Briefing on Latin American Issues

(Continued From Page One)

ing them in advance of a major news announcement.

Before the session got under way Pierre Salinger, White House press secretary, fended off questions.

There was some speculation that the session was an effort by Kennedy to slam the door on any charges that his foreign policy was more partisan than bipartisan.

Not so, retorted Democratic Leader Mansfield. Republicans, he contended, had been called to the White House for consultations on foreign policy more than 40 times in Kennedy's two years in office.

Among those who attended but declined to talk about the White House meeting was Sen. John Stennis, D-Miss., who heads a preparedness subcommittee which plans to start an investigation this week to learn "all the facts" of Soviet military strength in Cuba.

The quiet Southerner has suggested another blockade may be necessary if the Soviet troops are not withdrawn.

McNamara is scheduled to give the Senate Armed Services Committee today a new report on American vs. Soviet military power.

Secretary of Navy Fred Korth and the chief of naval operations, Adm. George W. Anderson, told a congressional hearing that if American naval power is allowed to wane, the Soviet Union will be quick to step into the vacuum.

Cuba and Latin America were expected to be the major topic when CIA chief McCone briefs a House Foreign Affairs subcommittee at a closed session today.

IMPROVEMENT

NEW YORK (UPI) Consumers were able to buy their 1962 food requirements for only 19 cents of their after - tax income dollar, compared with 26 cents in 1947-49, according to the Grocery Manufacturers of America, Inc.

Soldiers, Women Have Trial Dates Set by City Judge

Three Ft. Carson soldiers and two women, all charged by the same complaining witness of riotous conduct and breach of peace, pleaded not guilty Monday in Municipal Court and had their trial date set by Judge Allan Asher for Feb. 26.

The two women are Lorraine Flakes, 29, of Pueblo, and Selener McNary, 26, 309 Kiva Security. Both had posted $30 bonds which Judge Asher ordered be continued.

The men are Claude Stephens, 30; Theodore Jones, 23, and James McCarty, 35.

Lorraine Daniels, 22, 313 E. Vermijo, pleaded not guilty to charges of riotous conduct, breach of peace and disorderly conduct, and her case will also be heard Feb. 26.

Judge Asher set trial dates as follows for others who entered not guilty pleas:

Lucene Stephenson, 52, 2711 Chelton Rd., disorderly conduct and drunkenness, Feb. 28; Glenn Richards, 54, 919 Cheyenne Blvd., careless driving, March 5;

Betty Tillman, 24, 512 E. Bijou, careless driving, March 14; Joseph Lance, 40, 123 S. Cascade, taking the right of way, March 15; Harry Chenoweth, 17, 1426 Hollyhock Dr., careless driving, March 15.

Robert Peck, 45, 434 Westmark, pleaded not guilty to a careless driving charge. His case was continued until March 12 for trial date setting after he requested a jury trial.

At the request of Deputy City Attorney Bob Isaac, Judge Asher agreed to dismiss a careless driving charge against Dennis Keith, 19, 2914 W. Colorado Ave. Keith had pleaded not guilty to the charge and had also pleaded not builty to a charge of injury to city property.

The youth, who was represented by attorney Leo Rector, changed his plea to guilty on the latter charge and was fined $50 by the judge who gave him a 10-day stay of execution.

Michael Taylor of Colorado College pleaded not guilty to a riotous conduct charge and Stephen Ailes, also of CC, pleaded guilty to a similar charge. Judge Asher found the first student not guilty and fined the second student $15.

Publishers Voice Doubts in News Strike Talks

(Continued From Page One)

of AFL-CIO International Typographical Union printers.

"I have not done that as yet—both sides would not want it at this point. But I am not saying what I will do in the future," Wagner replied.

A publishers' spokesman, who had just left a City Hall meeting with the mayor, voiced doubt of any progress through further government intervention.

Walter N. Thayer, president of the Herald Tribune, said, "I am very pessimistic. We may need an honest broker and not more mediators. I do not feel that any more federal, state and city intervention would be helpful."

At Albany, Rockefeller said "the services of the state government are available for any realistic steps to bring about a settlement of this tragic dispute."

At a 3½-hour meeting Monday night, the Newspaper Unity Committee, composed of officers of the city's 10 newspaper unions, defeated a resolution recommending "that all unions resume full-scale negotiations with the publishers for the purpose of reaching an equitable settlement."

The resolution was proposed by Thomas J. Murphy, executive vice president of the AFL-CIO New York Newspaper Guild, most of whose 6,000 members are among employes idled by the blackout.

The guild, which represents editorial and commercial department workers on the nine dailies, signed new contracts with the publishers last November after an eight-day guild strike against the Daily News.

Wagner met with publishers for 2½ hours Monday. He scheduled a meeting this afternoon with the striking printers.

In Cleveland, Ohio, negotiators for the Cleveland Newspaper Guild agreed tentatively to undisclosed contract terms with that city's two dailies, pending ratification by the membership.

The Cleveland Plain Dealer and the Press & News have been closed for 82 days by strikes of the guild, the independent Teamsters and the AFL-CIO printers, machinists and mailers.

Full-grown ostriches weigh 30 to 300 pounds.

Resuscitator Calls Keep Firemen Busy

The fire department was busy with resuscitator calls Monday afternoon and night. At 1:12 p.m. a crew headed by Assistant Chief Herman Richter went to 25 N. Corona St., where McKindley Evans Sr., 65, had suffered a heart attack. An inhalator was used for 40 minutes by the firemen, after which Evans, restored to breathing, was taken to St. Francis Hospital in an E and E Ambulance.

At 9:47 p.m. the aerial resuscitator crew and Assistant Chief Richter went to 515 E. Costilla St., where Sheila Clayton, two - year-old daughter of Mr. and Mrs. Bob Clayton, had stopped breathing. An inhalator was used for 10 minutes, when the child was restored to breathing.

At 1026 p.m. a resuscitator crew and Assistant Chief Richter went to 1022 S. Cascade Ave., where David Tufoya, 34, had suffered an apparent heart attack. The firemen used an inhalator for 15 minutes, after which the patient was taken to Penrose Hospital in an E and E Ambulance.

Phone Your Want Ads — 632-4641

DISCUSS SECURITY OF NIKE MISSILE — Army security-intelligence officers today began a two-day conference concerning security and intelligence of the nationwide nike missile command. Officers attending represent U.S. Army Air Defense Command regions, ARADCOM headquarters here and the Department of the Army. Among those attending the meeting are from left, Col. John W. Romlein, ARADCOM's assistant chief of staff for intelligence; Brig. Gen. Charles G. Dunn, deputy chief of staff for plans and operations at ARADCOM headquarters here who opened the session with an address, and Col. William E. Cox, chief of the personnel security branch, security division, office of the assistant chief of staff, intelligence, Department of the Army.

Society to Hear Talk On County 'Ghost Towns'

Ellsworth Mason, Colorado College librarian, will address the Historical Society of the Pikes Peak Region at 7:30 tonight on "Ghost Towns of Eastern El Paso County."

The meeting will be held at the County Office Building third floor auditorium.

Ray Caldwell is program chairman for tonight's meeting. Malcolm Anderson is president of the society.

"Wrap these up, too. I always buy three pairs so I can make my husband feel good when I send two of them back."

Anchorage Still Being Sought For Polaris

WASHINGTON (AP) — The United States is still seeking a permanent anchorage for the three-ship force of Polaris missile submarines it will station in the Mediterranean six weeks from now.

Until some country agrees or some arrangement is made to harbor them, it will use the Holy Loch, Scotland, base of the North Atlantic Polaris squadron as the overseas maintenance point for the Mediterranean group.

This became evident Friday in the wake of European meetings between Deputy Secretary of Defense Roswell L. Gilpatric and top-ranking U.S. officials in the North Atlantic Treaty Organization—Gen. Lyman L. Lemnitzer, NATO supreme commander, and NATO envoy Thomas K. Finletter.

Gilpatric, returning from the trip, confirmed officially the previous unofficial report current in Rome that three Polaris submarines with their total of 48 missiles, will begin reaching deployment positions somewhere in the Mediterranean about April 1.

Operational command of the Polaris force in the Mediterranean, Gilpatric told newsmen, will be under Lemnitzer, as the NATO European commander.

The European trip from which Gilpatric returned evidently involved discussions of the Polaris force only with the two NATO officials.

Phone Your Want Ads — 632-4641

YOU
can borrow
$542.00
for 12 months
at
$50.00
per month
INDUSTRIAL BANK
125 E. Pikes Peak
Phone 632-2601

MY ANSWER
by Billy Graham

© 1963 by Chicago Tribune N.Y. News Syndicate, Inc.

QUESTION: What do you mean when you say that man is a free moral agent? —W. E.

ANSWER: God created man with the freedom of choice. He did not make us puppets or automatons or robots. At the best, this would have been a very low form of creation. But, He created us in His own image with the capacity to choose, to will, to make decisions. This is what we mean when we say that man is a free moral agent. But, because of sin in our hearts, the result of our inheritance and also of our choice, we are now what the Bible calls the servants of sin. However, God still gives to us the privilege of turning back to Him. We cannot do this in our own strength but God's Holy Spirit is working in the hearts of men, urging them to repent and turn from sin and believe in Christ as Saviour. The Bibe contains a series of events where men are urged to choose, to stand on God's side and to accept Him. For instance, in the Old Testament we find these words of Moses to the children of Israel: "I call heaven and earth to record this day against you, that I have set before you life and death, blessing and cursing: therefore choose life, that both thou and thy seed may live." In the New Testament John writes: "If any man will do His will, he shall know of the doctrine, whether it be of God, or whether I speak of myself." Almost the last verse in the Bible says: "And whosoever will, let him take the water of life freely." The choice is for you to make.

DON'T GIVE UP

NEW YORK (UPI)—The old Bijou, Broadway's smallest legitimate theater, has endured many vicissitudes in recent times. For years, it has been too small to be of any value to stage producers, who need houses with a lot of seats in order to make any money these high-cost days. Last fall it was taken over for film purposes (again) and renamed the Griffith (after the late D. W.), the idea being to use it as a showcase for silent film classics. That didn't work. Now it has been given a Japanese decor and renamed the Toho Cinema, to be the local outlet of the better movies from Japan's prolific Toho Company.

Let's TALK TURKEY about your
INCOME TAX
Taxes gobbling up your income? Maybe you're not claiming all the legal deductions you're allowed. Block will see to it you get all you're entitled to . . . saves you time, worry, and money, too! Come in today!
BOTH FEDERAL AND STATE
$5 UP
GUARANTEE
We guarantee accurate preparation of every tax return. If we make any errors that cost you any penalty or interest, we will pay the penalty or interest.
H&R BLOCK CO.
Nation's Largest Tax Service
346 Offices Across the United States
847 East Cache la Poudre
608 S. Nevada — 830 N. Institute
Weekdays 9 A.M. - 9 P.M. — Sat. and Sun. 9-5
632-6941
No Appointment Necessary

PENNEY'S
ALWAYS FIRST QUALITY

VERY SPECIAL BARGAINS for WEDNSDAY FEBRUARY 20th!

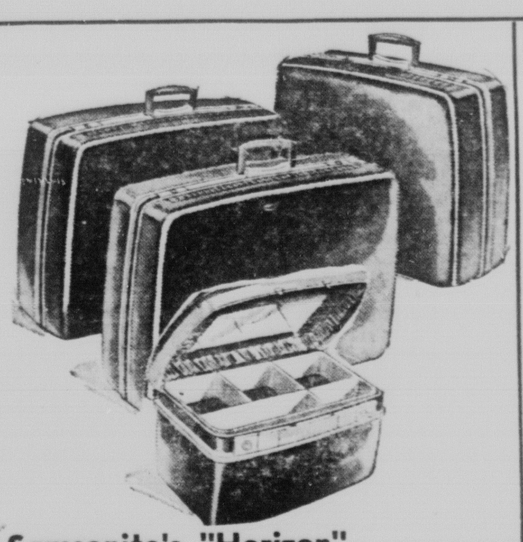

Samsonite's "Horizon" Drastically Reduced!
FOR WOMEN: Capri blue, French white, Shadow grey, British tan
Not All Sizes in Each Color
15" Beauty Case ..... NOW 12.97*
21" Week - ender ..... NOW 15.97*
26" Pullman ..... NOW 26.97*
FOR MEN: Shadow grey, British tan
Not All Sizes in Each Color
21" Companion ..... NOW 15.97*
26" Two - suittr ..... NOW 26.97*

Full Fashion Budget Priced Gaymodes®
3 PAIRS 1.47
Smart full fashioned nylons in smart new spring shades. Same high quality you've seen for more. Sizes 8½ to 11.

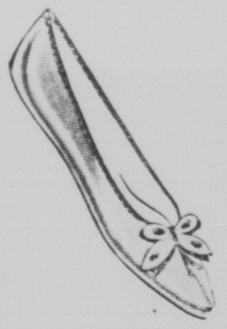

Penney's Own Ladie's Vinyl Slipper Event
77c plus tax
Wipe-clean vinyl, split cowhide soles, see-thru pack for travel. Oriental style. Black, white. 4 colors. S, M, L.

Seamless Budget Priced Gaymodes®
3 PAIRS 2.07
Lovely daytime sheers or smart evening dress nylons. Comes in three smart shades. Stock up and save. 8½ tall.

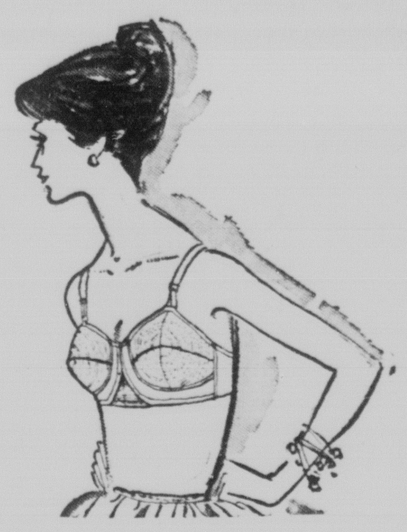

Circle Stitched Cotton Broadcloth Bra Features!
2 FOR $1
All cotton with circle stitched cups for added support and smoother appearance. Completely washable too. Features seen in higher priced bras. Stock up now and save. Sizes 32 A to 40 C. Hurry!

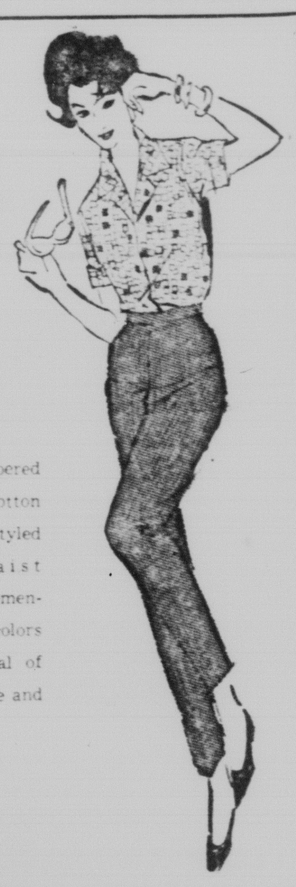

WOMEN'S COTTON AND CORDUROY SLACKS
1.99
Smartly styled tapered slacks in washable cotton fine wale corduroy. Styled with continuous waist band without belt. Tremendous collection of colors too. Scoop up several of these at this low price and save.

ASSORTED COLORS — WASHABLE
36" Plain Color COTTON CORDUROY
77c yd.
Washable all cotton corduroy in an array of colors. Select several yards now for all those smart early spring fashions. Full 36 inches wide too. See this tremendous buy on our balcony.

BALCONY SPECIAL!
FABULOUS NOTION RIOT
Dozens of fabulous items to choose from. Cookie cutters, aprons, rain hats, combs, toys, hangers, hair clips, hair nets, thread, shoe laces, needles, cocktail picks, place mats, funnels, cake cutter-server, glasses, more!
4c ea.
Your Choice

HANDY — HOLD 9 PAIR SHOES
ALL METAL SHOE RACKS
88c
All metal or short legs for easy storage under the bed or in the closet. Scoop up one for every room in your home now. Loops hold shoes to let air in and around every shoe. Holds 9 pairs.

SMOKE, COLORED PLASTIC
MEN'S PLASTIC RAINCOATS
$1
Styled of smoke colored plastic with snaps up front. Two slash pockets, full cut sizes. Get more than one now at this low price. Have one at work, one at home, one in the car. Men's sizes s, m, only.

Men's Long Sleeve Cotton Flannel Shirts
S, M, L 1.25
Washable all cotton flannels in an array of smart new plaids in an excellent array of colors too. Styled with one front pocket, sport shirt tails too. Select several now and save. See these on main floor.

FLOWERS BLOOM ON FASHION TWO-PIECER
3.99
Sharkskin weaves, slub weaves in more colors than we can list. Cotton, machine washable, too. Slim skirt, blouses in several styles, all Chanel inspired. 8 to 18.

Special Buy Gay Cotton 'Jamas!
4 to 14 1.88
Bright 'n girly Sanforized® cotton all dotted, checked or appliqued! Scoop 'em by the armful! Favorite colors

Wellingtons Are Budget Priced!
6 to 12 8.99
Rough out leather with cork sole and heels, steel shanks, natural color leather. Get yours today and save.

Long Sleeve Cotton Gingham Sport Shirts
1.44
Smart all cotton ginghams in an assorted group of smart colorful plaids. Completely washable too. 6 to 18.

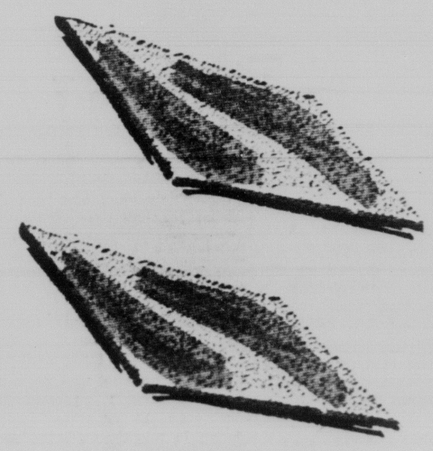

Hand Carved 100% Rayon Cut Pile Scatters
24 x 46 1.88
100% rayon pile with foam rubber back in smart hand carved patterns to add beauty and highlight to any room. Durable, easy-to-care for. Machine washable in lukewarm water. Choose from an array of colors too.

CHARGE IT! SHOP PENNEY'S NOW FOR THESE FABULOUS SPECIALS AND SAVE BIG!

"Wrap these up, too. I always buy three pairs so I can make my husband feel good when I send two of them back."

Anchorage Still Being Sought For Polaris

WASHINGTON (AP) — The United States is still seeking a permanent anchorage for the three-ship force of Polaris missile submarines it will station in the Mediterranean six weeks from now.

Until some country agrees or some arrangement is made to harbor them, it will use the Holy Loch, Scotland, base of the North Atlantic Polaris squadron as the overseas maintenance point for the Mediterranean group.

This became evident Friday in the wake of European meetings between Deputy Secretary of Defense Roswell L. Gilpatric and top-ranking U.S. officials in the North Atlantic Treaty Organization—Gen. Lyman L. Lemnitzer, NATO supreme commander, and NATO envoy Thomas K. Finletter.

Gilpatric, returning from the trip, confirmed officially the previous unofficial report current in Rome that three Polaris submarines with their total of 48 missiles, will begin reaching deployment positions somewhere in the Mediterranean about April 1.

Operational command of the Polaris force in the Mediterranean, Gilpatric told newsmen, will be under Lemnitzer, as the NATO European commander.

The European trip from which Gilpatric returned evidently involved discussions of the Polaris force only with the two NATO officials.

Phone Your Want Ads — 632-4641

YOU
can borrow
$542.00
for 12 months
at
$50.00
per month
INDUSTRIAL BANK
125 E. Pikes Peak
Phone 632-2601

MY ANSWER by Billy Graham

© 1963 by Chicago Tribune N.Y. News Syndicate, Inc.

QUESTION: What do you mean when you say that man is a free moral agent? —W. E.

ANSWER: God created man with the freedom of choice. He did not make us puppets or automatons or robots. At the best, this would have been a very low form of creation. But, He created us in His own image with the capacity to choose, to will, to make decisions. This is what we mean when we say that man is a free moral agent. But, because of sin in our hearts, the result of our inheritance and also of our choice, we are now what the Bible calls the servants of sin. However, God still gives to us the privilege of turning back to Him. We cannot do this in our own strength but God's Holy Spirit is working in the hearts of men, urging them to repent and turn from sin and believe in Christ as Saviour. The Bibe contains a series of events where men are urged to choose, to stand on God's side and to accept Him. For instance, in the Old Testament we find these words of Moses to the children of Israel: "I call heaven and earth to record this day against you, that I have set before you life and death, blessing and cursing: therefore choose life, that both thou and thy seed may live." In the New Testament John writes: "If any man will do His will, he shall know of the doctrine, whether it be of God, or whether I speak of myself." Almost the last verse in the Bible says: "And whosoever will, let him take the water of life freely." The choice is for you to make.

DON'T GIVE UP

NEW YORK (UPI)—The old Bijou, Broadway's smallest legitimate theater, has endured many vicissitudes in recent times. For years, it has been too small to be of any value to stage producers, who need houses with a lot of seats in order to make any money these high-cost days. Last fall it was taken over for film purposes (again) and renamed the Griffith (after the late D. W.), the idea being to use it as a showcase for silent film classics. That didn't work. Now it has been given a Japanese decor and renamed the Toho Cinema, to be the local outlet of the better movies from Japan's prolific Toho Company.

Let's TALK TURKEY about your
INCOME TAX
Taxes gobbling up your income? Maybe you're not claiming all the legal deductions you're allowed. Block will see to it you get all you're entitled to . . . saves you time, worry, and money, too! Come in today!
BOTH FEDERAL AND STATE
$5 UP
GUARANTEE
We guarantee accurate preparation of every tax return. If we make any errors that cost you any penalty or interest, we will pay the penalty or interest.
H&R BLOCK CO.
Nation's Largest Tax Service
346 Offices Across the United States
847 East Cache la Poudre
608 S. Nevada — 830 N. Institute
Weekdays 9 A.M. - 9 P.M. — Sat. and Sun. 9-5
632-6941
No Appointment Necessary

PENNEY'S
ALWAYS FIRST QUALITY

VERY SPECIAL BARGAINS for WEDNSDAY FEBRUARY 20th!

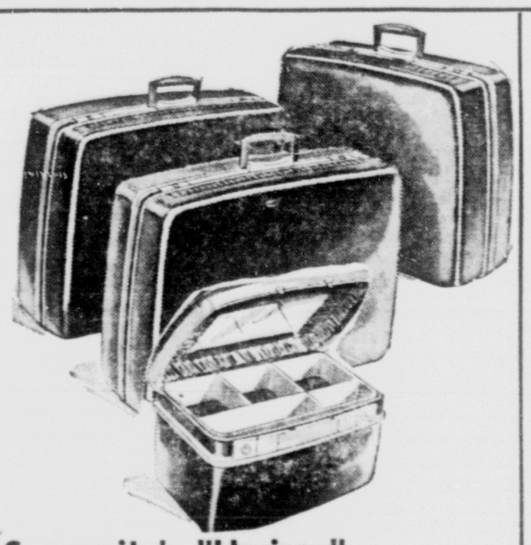

Samsonite's "Horizon" Drastically Reduced!

FOR WOMEN: Capri blue, French white, Shadow grey, British tan
Not All Sizes in Each Color

15" Beauty Case ..... NOW 12.97*
21" Week - ender ..... NOW 15.97*
26" Pullman ..... NOW 26.97*

FOR MEN: Shadow grey, British tan
Not All Sizes in Each Color

21" Companion ..... NOW 15.97*
26" Two - suittr ..... NOW 26.97*

Full Fashion Budget Priced Gaymodes®

3 PAIRS 1.47

Smart full fashioned nylons in smart new spring shades. Same high quality you've seen for more. Sizes 8½ to 11.

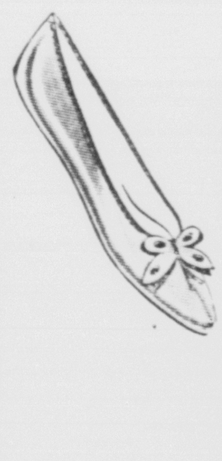

Penney's Own Ladie's Vinyl Slipper Event

77c plus tax

Wipe-clean vinyl, split cowhide soles, see-thru pack for travel. Oriental style. Black, white. 4 colors. S, M, L.

Seamless Budget Priced Gaymodes®

3 PAIRS 2.07

Lovely daytime sheers or smart evening dress nylons. Comes in three smart shades. Stock up and save. 8½ tall.

Circle Stitched Cotton Broadcloth Bra Features!

2 FOR $1

All cotton with circle stitched cups for added support and smoother appearance. Completely washable too. Features seen in higher priced bras. Stock up now and save. Sizes 32 A to 40 C. Hurry!

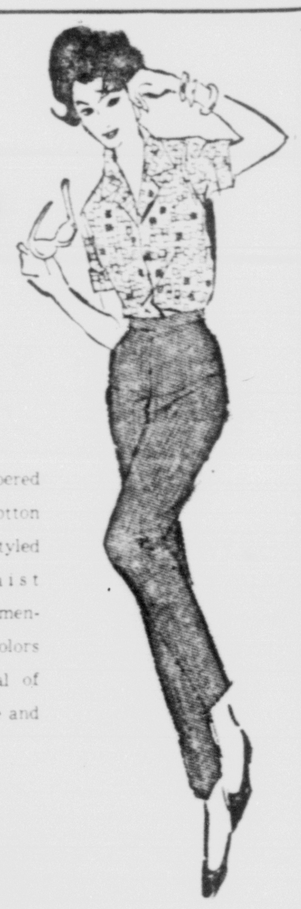

WOMEN'S COTTON AND CORDUROY SLACKS

1.99

Smartly styled tapered slacks in washable cotton fine wale corduroy. Styled with continuous waist band without belt. Tremendous collection of colors too. Scoop up several of these at this low price and save.

ASSORTED COLORS — WASHABLE

36" Plain Color COTTON CORDUROY

77c yd.

Washable all cotton corduroy in an array of colors. Select several yards now for all those smart early spring fashions. Full 36 inches wide too. See this tremendous buy on our balcony.

BALCONY SPECIAL!

FABULOUS NOTION RIOT

4c ea.

Dozens of fabulous items to choose from. Cookie cutters, aprons, rain hats, combs, toys, hangers, hair clips, hair nets, thread, shoe laces, needles, cocktail picks, place mats, funnels, cake cutter-server, glasses, more!

Your Choice

HANDY — HOLD 9 PAIR SHOES

ALL METAL SHOE RACKS

88c

All metal or short legs for easy storage under the bed or in the closet. Scoop up one for every room in your home now. Loops hold shoes to let air in and around every shoe. Holds 9 pairs.

SMOKE, COLORED PLASTIC

MEN'S PLASTIC RAINCOATS

$1

Styled of smoke colored plastic with snaps up front. Two slash pockets, full cut sizes. Get more than one now at this low price. Have one at work, one at home, one in the car. Men's sizes s, m, only.

Men's Long Sleeve Cotton Flannel Shirts

S, M, L 1.25

Washable all cotton flannels in an array of smart new plaids in an excellent array of colors too. Styled with one front pocket, sport shirt tails too. Select several now and save. See these on main floor.

FLOWERS BLOOM ON FASHION TWO-PIECER

3.99

Sharkskin weaves, slub weaves in more colors than we can list. Cotton, machine washable, too. Slim skirt, blouses in several styles, all Chanel inspired. 8 to 18.

Special Buy Gay Cotton 'Jamas!

4 to 14 1.88

Bright 'n girly Sanforized® cotton all dotted, checked or appliqued! Scoop 'em by the armful! Favorite colors.

Wellingtons Are Budget Priced!

6 to 12 8.99

Rough out leather with cork sole and heels, steel shanks, natural color leather. Get yours today and save.

Long Sleeve Cotton Gingham Sport Shirts

1.44

Smart all cotton ginghams in an assorted group of smart colorful plaids. Completely washable too. 6 to 18.

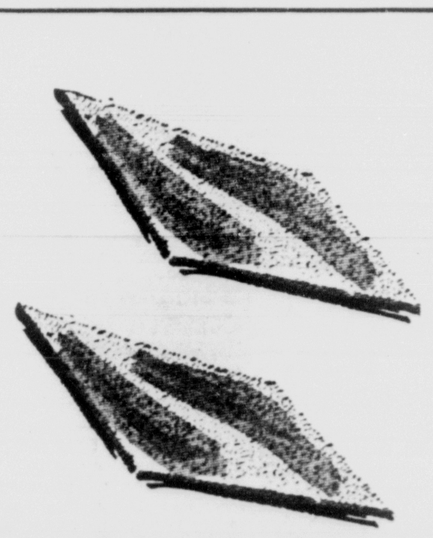

Hand Carved 100% Rayon Cut Pile Scatters

24 x 46 1.88

100% rayon pile with foam rubber back in smart hand carved patterns to add beauty and highlight to any room. Durable, easy-to-care for. Machine washable in lukewarm water. Choose from an array of colors too.

CHARGE IT! SHOP PENNEY'S NOW FOR THESE FABULOUS SPECIALS AND SAVE BIG!

COLORADO SPRINGS

GAZETTE TELEGRAPH

Your Freedom Newspaper

We believe that freedom is a gift from God and not a political grant from government. Freedom is neither license nor anarchy. It must be consistent with the truths expressed in such great moral guides as the Golden Rule, the Ten Commandments and the Declaration of Independence.

This newspaper is dedicated to furnishing information to our readers so that they can better promote and preserve their own freedom and encourage others to see its blessing. Only when man is free to control himself and all he produces, can he develop to his utmost capabilities.

Off the Hook — On the Spot

A letter has come from our perpetual critic, C. M. Holloway of Green Mountain Falls. Mr. Holloway is apparently greatly distressed because our television program seems to be clarifying certain issues which we possibly had failed in clarifying before.

Perhaps this is as good a time as any to explain that we have often felt that somehow we are not always able to convey our real meanings by the printed word alone. It happens that the philosophy we espouse is so universally desirable, contains so much beauty and is so closely akin to reality that were we able to express ourselves with the clarity we yearn to possess, we are certain everyone would agree with it. The problem is our own and relates to our shortcomings in communicating what we really mean.

By using television, we are saying essentially what we have always said on the editorial page. But the anonymity required in a newspaper editorial vanishes under the all-seeing gaze of that red-eyed monster, the TV camera.

If Mr. Holloway will bother to take notes on what we say on TV and compare those notes to what we say on this page, he will find no inconsistency.

Or, if we err at one or another point it will be because we are wrong. And we would appreciate being told of our error if we make one, which is always an infinitely great possibility.

But, we suspect that what Mr. Holloway is principally upset about is the fact that by our being on television we are in a better position to disprove the canards and false accusations constantly made against us by our detractors such as Mr. Holloway.

Notice how he says, "You despise the Constitution." This is not true. It is probably the finest constitution which has ever been devised by man.

It is also true that it has many parallels with other constitutions, including that of Russia. It is also true that many things many people believe it contains as safeguards for their freedoms, simply are not in it.

When we utter these truths, does it mean that we "despise" the Constitution? Only to Mr. Holloway and others who desire above everything to see unionism or collectivism triumph in Colorado Springs.

We do not think that the Constitution is a holy instrument struck off by the hands of angels. We think it has flaws in it. And we think one of the most serious things that people can do respecting it is to place it on a par with an object of worship to the point where no intelligent inquiry can be made concerning it.

If one inquires about it, does this mean that one despises it? That is Mr. Holloway's invention.

Again, he says that we "deplore the U.S. school system." Again, not so. We deplore the compulsion and violence by means of which the system is supported. Are they the same thing?" We don't think so.

We say again as we have said many times: We favor education. We want to see more and better schools. We simply wish to see the schools separated from the government.

Some people in ancient times championed the idea of separation of church and state. Were they villains? Were they "deploring" either church or state?

No, they were asking for a separation. We are asking for a separation between school and state. Does that make us villains" Mr. Holloway wants you to think so.

Now, Mr. Holloway says we "believe in ruthless 'social Darwinism.'" It would be hard to confirm or deny this until we know what he means by the phrase.

If he means that we wish people in society to be free to select their own friends and neighbors, earn their own money, make their own investments, save what they can, hire their own doctor, their own teachers, their own business people and otherwise mind their own business . . and if this is social Darwinism, then that is what we are for.

If, on the other hand, "ruthless social Darwinism" is the dog-eat-dog concept advanced by Holloway, that the strong shall politically control the weak, that it is not good for man to be free; that no man is good without the fear of arrest or a jail sentence; then this is not what we believe.

If he will explain what he means, we will be happy to answer to it.

But the truly amusing predicament into which Holloway's distress commits him is found in the contradiction between his last sentence second paragraph, and his final sentence. In the former he says that we present the image of a "comfortable old burgomeister serenely content with the status quo." Then in the next sentence he says that while we have a right to our opinions, they are quite "strange."

If language has meaning, then it would seem that anyone upholding the status quo could hardly be giving voice to "strange" views. Conversely, if the views expressed are "strange" then, surely, they are contrary to the "status quo."

What we suspect is that by our employing this additional medium, Holloway has discovered that our "strange" views aren't really as strange as he and others would like to have you believe. And, like anyone else, he dislikes being caught in a major error.

All that we can say is that we are going to keep on trying to answer questions put to us. Some of the questions are very difficult and many are long and involved requiring far more time to answer than is provided in thirty minutes.

But we'll do the best we can.

General and Specific

Lots of people speak up all the time in favor of economy in a general way and expenditures specifically in their own direction.

Trouble on the Transports

Government - backed unions headed by John L. Lewis wreaked such havoc in the coal industry that from being a major fuel, coal has dropped to a number three position in the nation.

But the damage done to coal mining particularly and to mining generally, is scarcely to be compared to the devastation discernible in the American Merchant Marine.

Here, thanks to government intervention and union truculence, American cargo ships are now employed in such a small fraction of tonnage movements as to make one wonder if we have any of our merchant marine left at all.

Whether the problem began with government subsidy or with union greed isn't known. But both factors have arisen to haunt our once proud and mighty merchant fleet.

In 1946, right after World War II, U.S. merchant ships carried 75 per cent of all U.S. shipping. In 1960 that proportion had dropped to just over 10 per cent.

While ship-building and ship operation over the world has increased in the past five years from a total of more than 15 thousand ships to nearly 17½ thousand, American participation in world trade in its own bottoms has dropped to about 900 and most of these vessels are practically obsolete. And at that, less than 50 per cent of the capacity is being employed.

U.S. shipbuilding has been declining year by year. This year only 58 new ships are under construction. Last year 64 were built. In 1958 we came out with 71.

Now, put these facts against the background of increased American foreign trade and you have got something that adds up to catastrophic proportions. There are 18 separate unions dealing in maritime affairs. Any one of the unions can and will call a strike for anything from a major dispute to a case of personal pique.

And the government, backing up the union as is its custom, stands by to assist in subsidizing management to capitulate and the hit and run is on.

More than $200 million annually is provided by the taxpayers, mostly to make up the fantastically high wages of mariners. Did you know that an able bodied seaman can command a base pay of $175 per week, which is 50 per cent higher than the national average for all workers in industry? It's a fact. The daily wage rate has been not on producing something but on benefits, subsidies and a guaranteed "living wage."

Nor will a batch of predatory laws set up to clamp down on unions or providing new subsidies solve the problem. "Living wages" can't be paid by a dying industry. But so long as people believe they can get something for nothing if only they have the government in their corner, so long will we have politicians to deal with, instead of the facts of life.

It's the seamen themselves who are going to have to solve their own problem. And they can begin to solve it only by refusing utterly to join up with a union or to demand tax support. It's going to take a major jolt to convince them that this is so. But it is so, and sooner or later they will know it.

Under the present practices of the shipping company about $10,000 per year for an ordinary seaman, and masters get about $1,500 per month, about par for a four-star Navy admiral.

Then consider that featherbedding is a constant practice of these maritime unions, which have little difficulty in signing on a crew 25 per cent larger than job specifications, and you've got a pretty close view of what is going on on the high seas and in port cities.

One noted maritime lawyer has observed that in a short time, if the present practices continue, the shipping problem for Americans will be solved for all time. There won't be any. All business will be done aboard foreign flags.

This particular instance of rampant unionism backed up by rampant big government is indicative of the major social illness we have in this nation. There is an idea that an ordinary worker should make a wage befitting a king, regardless of what he does or how long he works. Emphasis

ship will pay less than $300 for the same service.

And when you add up the "fringe benefits" given to mariners you find that it costs a shipping company about $10,000 per year for an ordinary seaman, and masters get about $1,500 per month, about par for a four-star Navy admiral.

Then consider that featherbedding is a constant practice of these maritime unions, which have little difficulty in signing on a crew 25 per cent larger than job specifications, and you've got a pretty close view of what is going on on the high seas and in port cities.

One noted maritime lawyer has observed that in a short time, if the present practices continue, the shipping problem for Americans will be solved for all time. There won't be any. All business will be done aboard foreign flags.

This particular instance of rampant unionism backed up by rampant big government is indicative of the major social illness we have in this nation. There is an idea that an ordinary worker should make a wage befitting a king, regardless of what he does or how long he works. Emphasis

OPEN PARLIAMENT

Letters will not be published without the name and address of the writer. Letters must be received at least two days before publication.

The statements and opinions expressed in this column are those of the contributors and do not necessarily express opinions or convictions held by this newspaper.

ON THE SPOT

To the Editor:

Your TV show, "Editor on the Spot," is misleading in its entirety. In the first place, the title itself is not accurate in that the way you cleverly wriggle yourself from the "spot" leads me to suggest a new title: "Editor off the Hook," or perhaps "Editor Dodges the Spot" would be more appropriate.

Your "show" is not consistent with your daily column wherein you exhibit far greater courage. Could this be because your name is never found in your column? Viewing you, one would never suspect that you despise the U.S. Constitution, deplore the U.S. school system, or believe in ruthless "social Darwinism." You present the image of a comfortable old burgomeister serenely content with the status quo.

In spite of my criticism, I must admit that I admire your aplomb and certainly agree that you are entitled to your opinions, strange though they may be.

C. M. HOLLAWAY
Green Mtn. Falls

Editor's Note: Please see today's editorial, "Off the Hook—on the Spot."

ARMY TALK

To the Editor:

In reply to 1st Sgt. John H. Trussell: I think you need straightening out too, bud. No, the army of today is not like World War II and things were really tough those days at $50 per month, no housing, no care for our dependents to run to with a bellyache and ration stamps a must to eat and buy clothes. Would you like the army and want to be an army man at this rate of pay, and all the overtime you talk about? Could you live or would you live on the post and your family paying their own way, no extra money, no housing?

We paid our insurance, taxes and even had to buy bonds out of $50 per month. If your wife didn't work, no food or any place to live. And you write such stuff about army pay. Brother, you don't know how the people on the outside live. They pay taxes and pay ownership tax on everything, and when the bell rings to stop work they rush home to the family, but I think I see the soldiers rush home, too, on that Highway 115. Well, they are lucky they can go home, as the World War II soldier didn't get to go home only on a two or three-day pass. And all the overtime we get working now don't amount up to what you get. And the wives couldn't burn around all over the world on Uncle Sam's money and not just a day or two but two or three years at a time.

They had the best soldiers in the world at World War II and they were not all drunkards. I see plenty now, and more children running along and one on the way. If they had to pay to have all these children, would they?

You are so mighty, why not live on the post, some more free stuff? I do think that a small army man should have a raise but some of you rate too much. Could you live on $300 per month outside? And don't think in World War II that things were cheap; no, indeed, they were not. And don't forget our overtime in the army. We didn't get any overtime pay at $50 per month, and couldn't afford a car. You have hospitals even after the army. You can retire and take other jobs and still get your army pay or most of it. Stop reading army comics in the paper and you have the world by the tail.

Yes, lots of government men get too much money, and so did Eisenhower; if he wanted to be president he should never have gotten more money after his days were over. No other president did, and he certainly wasn't great.

Well, enough said, but I didn't sleep thinking about what you wrote. As I see my man come in and can't hardly walk, and from World War II, can he get an increase in pay? And he still can't get any better. And what would we eat if he goes to the hospital—grass? Why do you have to be so great today?

CAROLINE CLARK
Lytle Star Route

OWNERSHIP

To the Editor:

God did not give the earth, the land, to "man in common." He gave it to those individuals who put it to productive use and increase its yield: to those who, with their love and labor, make it flower and grow. For only thus may the earth be made to feed and provide for its teeming millions.

And only these—those who have earned it and continue to earn it—does he permit to keep it.

There is more, much more, in the free, competitive market place than meets the undiscerning eye. There is JUSTICE there! And this is a word we all acclaim except, perhaps, when it applies to us.

The market giveth, and the market taketh away.

CWO CECIL V. GROVE, W 2142846
Adjutant General Division
Hq., U.S. Army, Europe
APO 403, New York, N. Y.

The Most Significant Economic Event of 1962

By FRED G. CLARK AND RICHARD STANTON RIMANOCZY

If economic events were always based on economics, life would be far simpler.

The fly in the economic ointment is politics; it always has been and probably always will be.

Here are three simple examples.

Political action, such as granting labor unions exemption from anti-monopoly laws, can alter the business life of an entire nation.

Political attitudes toward the legal rights of strikers can alter the most basic right of private enterprise — the right of a person (or group of persons) to make gainful use of his private property.

Political decisions regarding the monetization of public debt (which is worse than printing greenbacks) can disrupt the best laid modernization and expansion plans of business.

These three examples (which could be far more numerous) are mentioned because everyone can now see them at work.

The year 1962, however, brought a new demonstration of political interference in economics; for the first time since America freed itself from English rule, business was denied the right — during a time of peace — to decide the prices at which it would try to sell its products.

The true significance of this unparalleled precedent-seting action was lost in a melodrama of conflicting personalities, midnight cloak-and-dagger activity, name-calling, and emotional journalism.

To the unthinking public Roger Blough of U. S. Steel was the dragon and John F. Kenedy of the White House was St. George.

Public reaction amounted to emotional approval of a gross and overt violation of the basic right that sets the free market economy apart from government dictated economics.

The public did not see this because in modern jargon there are so many "good" words to describe bad actions, and so many "bad" words to describe good actions, that the man on the street has been brainwashed concerning the basic function of private enterprise.

Getting back to the truth is easy if we only stick to the fundamentals which everybody knows but most have forgotten.

The essence of economic progress is free competition and the essence of free competition is the right to ask the customer for as much or as little as is deemed best for business.

This is nobody's business but the business itself.

If its judgment is wrong, the business pays the penalty.

If an increase in steel prices would have been wrong, the customers would have soon found lower-priced sources of steel and no harm would have been done except to the steel companies themselves.

The big point, however, is that up to now, government, in times of peace, has never answered the power to interfere with competitive pricing.

That is why, to us, the steel price case was 1962's most significant and far-reaching economic event.

Allen-Scott Report

ROBERT ALLEN

$1,000-Plate Dinners Planned

PAUL SCOTT

WASHINGTON — How the Kennedy administration loves those $1,000-a-plate fund - raising dinners!

The one held in the capital last month, to celebrate the New Frontier's second anniversary, was so lushly lucrative that at least three others are contemplated.

The next one will be in Los Angeles in April. Others definitely slated are in Chicago and New York, with Miami a strong possibility. The dates are still open.

The President will attend each of these affairs and deliver a speech.

According to National Chairman John Bailey, the anniversary celebration netted a clear $1.2 million.

Ambitious goal of the $1,000-a-plate dinner plan is to raise $2.5 million for the Democratic committee's coffers. Bailey and his lieutenants estimate that is needed to meet the committee's mounting operating expenses and to prepare for next year's tough presidential battle.

Privately they now expect it to be rough and costly, and far more uncertain than they hoped it would be.

Bailey and National Treasurer Richard Maguire are no longer talking about raising money to pay the committee's debt from the 1960 race. Actually that was cleared more than a year ago, but for a long time this one $800,000 obligation was a handy bogeyman to wheedle contributions from the faithful — and others.

Now Bailey and Maguire are stressing the national committee's heavy expenses and need to get ready for next year's arduous election struggle.

WHERE IT'S GOING

Committee insiders say its expenses are running at around $100,000 a month.

One reason cited for this is a "fixed charge" of $20,000 a month — $10,000 each to the Senate and House Democratic Campaign Committees. In return for these monthly checks, the two committees have merged their fund-raising activities with those of the national committee.

Also under consideration is setting up a pulse-feeling agency in the national committee.

This proposed polling outfit would supplant the private organizations that have been hired for this work. The President and his political leaders are strong believers in polls and use them constantly. But they had some disconcerting experiences with private pollsters last year.

One was in Kentucky, where Republican Senator Thruston Morton won re-election by a big majority. The administration's pollsters came up with figures showing he would be decisively defeated. They were equally wrong in adjoining Indiana. There the pollsters gave the victory to Republican Senator Homer Capehart, only to have his youthful Democratic opponent, Birch Bayh, win by a good margin.

Attorney General Robert Kennedy, the real backstage ruler of the national ruler committee, favors establishing its own polling organization. The President also is credited as being for that.

The big problem is how much it will cost, and that is now under study.

ALWAYS UNDER FOOT

There is one Washington news photographer who is thoroly fed up "with the Kennedys," and makes no bones about it.

He voiced these indignant feelings after an experience with Senator Ted Kennedy, ambitious 30-year-old brother of the President. The photographer, assigned to cover a dinner for new senators, spotted Wisconsin's new Senator Gaylor Nelson chatting with Louisiana's veteran Senator Russell Long.

The cameraman asked them to pose for a shot. As he was focusing to snap a picture, young Kennedy, who had been standing nearby, strode over and without being asked placed himself between Long and Nelson, with an arm on each so he couldn't be squeezed out.

Angry but unable to do anything about the matter, the photographer irately snapped one picture and then stalked away, remarking loudly:

"That's what I can't stand about these Kennedys. They're always pushing themselves. You can never get away from them. They not only tell you what to do, but how to do it; what profile they want taken, and how many pictures. I'm fed up, but how do you get rid of them?"

POLITICALS

Attorney General Robert Kennedy is still being needled about that long-standing vacancy on the federal bench in New Mexico. This appointment has gone unfilled for nearly a year, with no explanation from the attorney general, or his brother, the President. The needler is Federal Judge Waldo Rogers, Albuquerque, an Eisenhower appointee. Recently, outspoken Rogers remarked to lawyers in his courtroom, "Don't bother Bobby about the urgent need for another judge in our state. He's too busy arguing the first case of any kind in his life." . . Representative John Shelley's campaign for mayor of San Francisco this year will be well financed. At a so - called "informal fund - raising luncheon" attended by 30-odd businessmen, more than $120,000 was pledged to finance his race in the fall. Foremost among those present and contributing were George Killion, head of American President Lines, Clarence Heller, stock broker, and Thomas Mellon, former San Francisco police commissioner.

Senator Olin Johnston, D-S.C., chairman of the Post Office Committee, has been advised by his doctor to sell the home he has occupied in the capital for more than 20 years. The physician urged this because greatly increased traffic now passing the house is making Johnson nervous. . .

William Brawley, former deputy attorney general who lost that job after a policy clash with Postmaster General Day, is leaving the Democratic National Committee. He was shifted there from the Post Office Department, and the inside word is that Brawley is to get another top job in a government agency. He would like to be a Civil Service commissioner, but that is still undecided.

QUICK QUIZ

Q — Has the Star of Bethlehem been identified?

A — No. Some astronomers believe that Venus could have been the "star" that guided the wise men to the manger on the first Christmas.

Q — Which one of Napoleon's marshals later became king of Sweden?

A — Jean Baptiste Jules Bernadotte (Charles XIV of Sweden).

Q — What capital city is said to have four seasons — all in the same day?

A — Quito, Ecuador. In the morning the weather is spring-like, in the afternoon warm as summer, the evenings like autumn and the nights like winter.

Q — What are the bars attached to D. A. R. pins?

A — They represent the number of ancestors who rendered patriotic service to the country during the Revolution.

Young Actor

Answer to Previous Puzzle

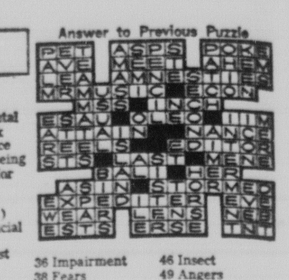

ACROSS
1 Young actor, Jay ——
6 He's video's Dennis the ——
12 Idolizer
14 Relishes
15 Ironic writing
16 Teeth
17 Athena
18 Pace
20 Southern general
21 Perished in water
24 Deed
27 Horse's gait
28 Redact
32 Small tower
34 Pamphleteer
35 Iroquoians
36 Peril
37 Genus of water scorpions
38 Transaction
40 Oriental coin
41 Site of University of Wyoming
44 Hen product
47 Wheys of milk
48 Verdian opera
52 Musical composition
54 Attic
56 Approached
57 Masculine appellation
58 Natural fats
59 Onagers

DOWN
1 Space group (ab.)
2 East Indian woody vine
3 Fixed course
4 Trinity
5 Pronoun
6 Instant
7 Run away to wed
8 Nothing
9 Grandparental
10 Parrot beak protuberance
11 Essential being
13 St. Moritz for instance
19 Number
22 Routes (ab.)
23 College official
24 Solar disk
25 Parish priest
26 Journey
29 Excavates
30 Arrow poison
31 Bird
33 Genuine
34 Hawaiian precipice
36 Impairment
38 Fears
39 Auricle
42 Flower
43 Merits
44 Theow
45 Departs
46 Insect
49 Angers
50 From himself (Latin)
51 Lawyers (ab.)
53 Exist
55 Brazilian macaw

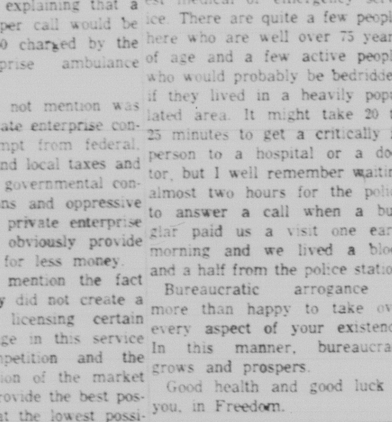

Bureaucratic Arrogance

By GEORGE BOARDMAN, Ph.D.

Just the other night we heard a city manager of a Southern California city make this statement. It is up to the city to provide emergency ambulance service because the city can provide this service cheaper than can a private ambulance service.

He then went on to explain how ambulance service by the city would cost less because policemen would man the station wagons converted to ambulances. He then went on to talk about the first aid classes for the members of the police force and a few other items, the cost of which had to be paid by the taxpayers and wound up explaining that a charge of $15 per call would be less than $22.50 charged by the private enterprise ambulance service.

What he did not mention was that if the private enterprise concern was exempt from federal, state, county and local taxes and a multitude of governmental controls, regulations and oppressive influences, the private enterprise concern could obviously provide better service for less money.

He did not mention the fact that if the city did not create a monopoly by licensing certain firms to engage in this service business, competition and the normal operation of the market place would provide the best possible service at the lowest possible cost.

The city involved purchased a dozen station wagons which were modified to provide a limited ambulance vehicle. The city trained its entire police force in first aid at the expense of the taxpayers. The city manager pretends that a police officer may be an ambulance attendant and a police officer at the same time and handle both jobs adequately. The city-created emergency ambulance service pretends to be concerned with emergency health problems of the population of the city when, in truth, the city is only concerned with increasing the size and the cost and the power of the city government.

What can the taxpayers in this city do about the situation?

In the first place, most of them will be foolish enough to believe that big government can operate on a less costly basis than can private enterprise. They will be entirely satisfied with this deal until something happens to one of them because the station wagons aren't really ambulances or a policeman isn't a trained ambulance attendant.

Others, if they are conscious, can demand the services of a private ambulance or a physician. If they are not conscious, they will be depending upon hope, good luck and a variety of intangibles. They can also move away from government of this kind. They can depend upon their family, those who may pass by at the time of an accident or sudden illness or their own private religious beliefs. They can remember that for maximum security they can depend upon penal institutions and other institutional facilities provided by government.

If a man is, ever to be alone for even a minute, he should realize there are times when he must depend upon himself or those who may be close at hand. If a man wants to live in freedom, he should realize he will find it necessary to depend upon himself or those close at hand more frequently than if he is willing to exist in bondage.

We live 25 miles from the closest medical or emergency service. There are quite a few people here who are well over 75 years of age and a few active people who would probably be bedridden if they lived in a heavily populated area. It might take 20 to 25 minutes to get a critically ill person to a hospital or a doctor, but I well remember waiting almost two hours for the police to answer a call when a burglar paid us a visit one early morning and we lived a block and a half from the police station.

Bureaucratic arrogance is more than happy to take over every aspect of your existence. In this manner, bureaucracy grows and prospers.

Good health and good luck to you, in Freedom.

Question Box

Question No. 143: "How could Russia be evicted from the United Nations by merely voting in the General Assembly that the U.S.S.R. seat be declared vacant, when the U.N. Constitution (Charter) reads:

"'The General Assembly can do nothing more than make recommendations and must refer all of its suggestions to the Security Council for action.' (Articles 11-14.)

"This makes the Security Council the only legally binding legislative body in the U.N. and as Russia is one of the five members of the Security Council and has a 'veto,' how could they be evicted?" Signed: Blanche Hays, Huntington Beach.

Answer: We believe Reader Hays has summed up the sections of the Charter in her statement, altho not the exact wording. And under the U.N. Charter, if it were followed, we do not see how a permanent member of the Security Council with veto power, such as Russia, could be expelled.

But in 1950, the United Nations set the procedure to bypass the Charter. The Security Council, in the absence of Russia declared the communist invasion of South Korea a breach of the peace, despite the fact the Charter required concurrence of all permanent members of the Security Council in such actions. The General Assembly ratified this action.

This, according to Dr. V. Orval Watts in "Should We Strengthen the United Nations," had the effect "to transform the United Nations into a possible agency for unlimited government, and to transfer the seat of power from the Security Council to the assembly."

The Gazette Telegraph will attempt to answer all questions signed or unsigned, as what will improve the welfare of all mankind on the earth. Everyone should be interested in that, so send in your questions.

They'll Do It Every Time — By Jimmy Hatlo

COLORADO SPRINGS

GAZETTE TELEGRAPH

Your Freedom Newspaper

We believe that freedom is a gift from God and not a political grant from government. Freedom is neither license nor anarchy. It must be consistent with the truths expressed in such great moral guides as the Golden Rule, the Ten Commandments and the Declaration of Independence.

This newspaper is dedicated to furnishing information to our readers so that they can better promote and preserve their own freedom and encourage others to see its blessing. Only when man is free to control himself and all he produces, can he develop to his utmost capabilities.

Off the Hook — On the Spot

A letter has come from our perpetual critic, C. M. Holloway of Green Mountain Falls. Mr. Holloway is apparently greatly distressed because our television program seems to be clarifying certain issues which we possibly had failed in clarifying before.

Perhaps this is as good a time as any to explain that we have often felt that somehow we are not always able to convey our real meanings by the printed word alone. It happens that the philosophy we espouse is so universally desirable, contains so much beauty and is so closely akin to reality that were we able to express ourselves with the clarity we yearn to possess, we are certain everyone would agree with it. The problem is our own and relates to our shortcomings in communicating what we really mean.

By using television, we are saying essentially what we have always said on the editorial page. But the anonymity required in a newspaper editorial vanishes under the all-seeing gaze of that red-eyed monster, the TV camera.

If Mr. Holloway will bother to take notes on what we say on TV and compare those notes to what we say on this page, he will find no inconsistency.

Or, if we err at one or another point it will be because we are wrong. And we would appreciate being told of our error if we make one, which is always an infinitely great possibility.

But, we suspect that what Mr. Holloway is principally upset about is the fact that by our being on television we are in a better position to disprove the canards and false accusations constantly made against us by our detractors such as Mr. Holloway.

Notice how he says, "You despise the Constitution." This is not true. It is probably the finest constitution which has ever been devised by man.

It is also true that it has many parallels with other constitutions, including that of Russia. It is also true that many things many people believe it contains as safeguards for their freedoms, simply are not in it.

When we utter these truths, does it mean that we "despise" the Constitution? Only to Mr. Holloway and others who desire above everything to see unionism or collectivism triumph in Colorado Springs.

We do not think that the Constitution is a holy instrument struck off by the hands of angels. We think it has flaws in it. And we think one of the most serious things that people can do respecting it is to place it on a par with an object of worship to the point where no intelligent inquiry can be made concerning it.

If one inquires about it, does this mean that one despises it? That is Mr. Holloway's invention.

Again, he says that we "deplore the U.S. school system." Again, not so. We deplore the compulsion and violence by means of which the system is supported. Are they the same thing? We don't think so.

We say again as we have said many times: We favor education. We want to see more and better schools. We simply wish to see the schools separated from the government.

Some people in ancient times championed the idea of separation of church and state. Were they villains? Were they "deploring" either church or state?

No, they were asking for a separation. We are asking for a separation between school and state. Does that make us villains? Mr. Holloway wants you to think so.

Now, Mr. Holloway says we "believe in ruthless 'social Darwinism.'" It would be hard to confirm or deny this until we know what he means by the phrase.

If he means that we wish people in society to be free to select their own friends and neighbors, earn their own money, make their own investments, save what they can, hire their own doctor, their own teachers, their own business people and otherwise mind their own business . . and if this is social Darwinism, then that is what we are for.

If, on the other hand, "ruthless social Darwinism" is the dog-eat-dog concept advanced by Holloway, that the strong shall politically control the weak; that it is not good for man to be free; that no man is good without the fear of arrest or a jail sentence; then this is not what we believe.

If he will explain what he means, we will be happy to answer to it.

But the truly amusing predicament into which Holloway's distress commits him is found in the contradiction between his last sentence second paragraph, and his final sentence. In the former he says that we present the image of a "comfortable old burgomeister serenely content with the status quo." Then in the next sentence he says that while we have a right to our opinions, they are quite "strange."

If language has meaning, then it would seem that anyone upholding the status quo could hardly be giving voice to "strange" views. Conversely, if the views expressed are "strange" then, surely, they are contrary to the "status quo."

What we suspect is that by our employing this additional medium, Holloway has discovered that our "strange" views aren't really as strange as he and others would like to have you believe. And, like anyone else, he dislikes being caught in a major error.

All that we can say is that we are going to keep on trying to answer questions put to us. Some of the questions are very difficult and many are long and involved requiring far more time to answer than is provided in thirty minutes.

But we'll do the best we can.

General and Specific

Lots of people speak up all the time in favor of economy in a general way and expenditures specifically in their own direction.

Trouble on the Transports

Government - backed unions headed by John L. Lewis wreaked such havoc in the coal industry that from being a major fuel, coal has dropped to a number three position in the nation.

But the damage done to coal mining particularly and to mining generally, is scarcely to be compared to the devastation discernible in the American Merchant Marine.

Here, thanks to government intervention and union truculence, American cargo ships are now employed in such a small fraction of tonnage movements as to make one wonder if we have any of our merchant marine left at all.

Whether the problem began with government subsidy or with union greed isn't known. But both factors have arisen to haunt our once proud and mighty merchant fleet.

In 1946, right after World War II, U.S. merchant ships carried 75 per cent of all U.S. shipping. In 1960 that proportion had dropped to just over 10 per cent.

While ship-building and ship operation over the world has increased in the past five years from a total of more than 15 thousand ships to nearly 17½ thousand, American participation in our own world trade in its own bottoms has dropped to about 9% and three-fourths of these vessels are practically obsolete. And at that, less than 50 per cent of the capacity is being employed.

U.S. shipbuilding has been declining year by year. This year only 58 new ships are under construction. Last year 64 were built. In 1958 we came out with 71.

Now, put these facts against the background of increased American foreign trade and you have got something that adds up to catastrophic proportions. There are 18 separate unions dealing in maritime affairs. Any one of the unions can and will call a strike for anything from a major dispute to a case of personal pique.

And the government, backing up the union as is its custom, stands by to assist in subsidizing management to capitulate and the hit and run is on.

More than $200 million annually is provided by the taxpayers, mostly to make up the fantastically high wages of mariners. Did you know that an able bodied seaman can command a base pay of $175 per week, which is 50 per cent higher than the national average of all workers in industry? It's a fact. The daily wage rate has been not on producing something but on benefits, subsidies and a guaranteed "living wage." Nor will a batch of predatory laws set up to clamp down on unfair labor practices.

And when you add up the "fringe benefits" given to mariners you find that it costs a shipping company about $10,000 per year for an ordinary seaman, and masters get about $1,500 per month, about par for a four-star Navy admiral.

Then consider that featherbedding is a constant practice of these maritime unions, which have little difficulty in signing on a crew 25 per cent larger than job specifications, and you've got a pretty close view of what is going on on the high seas and in port cities.

One noted maritime lawyer has observed that in a short time, if the present practices continue, the shipping problem for Americans will be solved for all time. There won't be any. All business will be done aboard foreign flags.

This particular instance of rampant unionism backed up by rampant big government is indicative of the major social illness we have in this nation. There is an idea that an ordinary worker should make a wage befitting a king, regardless of what he does or how long he works. Emphasis has been not on producing something but on benefits, subsidies and a guaranteed "living wage." Nor will a batch of predatory laws set up to clamp down on unfair labor practices.

"NOW, I SEE THE OTHER ONE"

OPEN PARLIAMENT

Letters will not be published without the name and address of the writer. Letters must be received at least two days before publication.

The statements and opinions expressed in this column are those of the contributors and do not necessarily express opinions or convictions held by this newspaper.

ON THE SPOT

To the Editor:

Your TV show, "Editor on the Spot," is misleading in its entirety. In the first place, the title itself is not accurate in that the way you cleverly wriggle yourself from the "spot" leads me to suggest a new title: "Editor off the Hook," or perhaps "Editor Dodges the Spot" would be more appropriate.

Your "show" is not consistent with your daily column wherein you exhibit far greater courage. Could this be because your name is never found in your column? Viewing you, one would never suspect that you despise the U.S. Constitution, deplore the U.S. school system, or believe in ruthless "social Darwinism." You present the image of a comfortable old burgomeister serenely content with the status quo.

In spite of my criticism, I must admit that I admire your aplomb and certainly agree that you are entitled to your opinions, strange though they may be.

C. M. HOLLAWAY
Green Mtn. Falls

Editor's Note: Please see today's editorial, "Off the Hook—on the Spot."

ARMY TALK

To the Editor:

In reply to 1st Sgt. John H. Trussell: I think you need straightening out too, bud. No, the army of today is not like World War II and things were really tough those days at $50 per month, no housing, no care for our dependents to run to with a bellyache and ration stamps a must to eat and buy clothes. Would you like the army and want to be an army man at this rate of pay, and all the overtime you talk about? Could you live or would you live on the post and your family paying their own way, no extra money, no housing?

We paid our insurance, taxes and even had to buy bonds out of $50 per month. If your wife didn't work, no food or any place to live. And you write such stuff about army pay. Brother, you don't know how the people on the outside live. They pay taxes and pay ownership tax on everything, and when the bell rings to stop work they rush home to the family, but I think I see the dent did, and he certainly wasn't soldiers rush home, too, on that great Highway 115. Well, they are lucky. They can go home as the World War II soldier didn't get to go home only on a two or three-day pass. And all the overtime over the world on Uncle Sam's money and not just a day or two but two or three years at a time.

They had the best soldiers in the world at World War II and they were not all drunkards. I see plenty now, and more children running along and one on the way. If they had to pay to have all these children, would they?

You are so mighty, why not live on the post, some more free stuff? I do think that a small army man should have a raise but some of you rate too much. Could you live on $300 per month outside? And don't think in World War II that things were cheap; no, indeed, they were not. And don't forget our overtime in the army. We didn't get any overtime pay at $50 per month, and couldn't afford a car. You have hospitals even after the army. You can retire and take other jobs and still get your army pay or most of it. Stop reading army comics in the paper and you have the world by the tail.

Yes, lots of government men get too much money, and so did Eisenhower; if he wanted to be president he should never have gotten more money after his days were over. No other presi- wrote. As I see my man come in and can't hardly walk, and from World War II, can he get an increase in pay? And he still can't get any better. And what would we eat if he goes to the hospital—grass? Why do you have to be so great today?

CAROLINE CLARK
Lytle Star Route

OWNERSHIP

To the Editor:

God did not give the earth, the land, to "man in common." He gave it to those individuals who put it to productive use and increase its yield: to those who, with their love and labor, make it flower and grow. For only thus may the earth be made to feed and provide for its teeming millions.

And only these—those who have earned it and continue to earn it—does he permit to keep it.

There is more, much more, in the free, competitive market place than meets the undiscerning eye. There is JUSTICE there! And this is a word we all acclaim except, perhaps, when it applies to us.

The market giveth, and the market taketh away.

CWO CECIL V. GROVE,
W 2142846
Adjutant General Division
Hq., U.S. Army, Europe
APO 403, New York, N. Y.

The Most Significant Economic Event of 1962

By FRED G. CLARK AND RICHARD STANTON RIMANOCZY

If economic events were always based on economics, life would be far simpler.

The fly in the economic ointment is politics; it always has been and probably always will be.

Here are three simple examples.

Political action, such as granting labor unions exemption from anti-monopoly laws, can alter the business life of an entire nation.

Political attitudes toward the legal rights of strikers can alter the most basic right of private enterprise — the right of a person (or group of persons) to make gainful use of his private property.

Political decisions regarding the monetization of public debt (which is worse than printing greenbacks) can disrupt the best laid modernization and expansion plans of business.

These three examples (which could be far more numerous) are mentioned because everyone can now see them at work.

The year 1962, however, brought a new demonstration of political interference in economics; for the first time since America freed itself from English rule, business was denied the right — during a time of peace — to decide the prices at which it would try to sell its products.

The true significance of this unparalleled precedent-seting action was lost in a melodrama of conflicting personalities, midnight cloak-and-dagger activity, name-calling, and emotional journalism.

To the unthinking public Roger Blough of U. S. Steel was the dragon and John F. Kenedy of the White House was St. George.

Public reaction amounted to emotional approval of a gross and overt violation of the basic right that sets the free market economy apart from government dictated economics.

The public did not see this because in modern jargon there are so many "good" words to describe bad actions, and so many "bad" words to describe good actions, that the man on the street has been brainwashed concerning the basic function of private enterprise.

Getting back to the truth is easy if we only stick to the fundamentals which everybody knows but most have forgotten.

The essence of economic progress is free competition and the essence of free competition is the right to ask the customer for as much or as little as is deemed best for business.

This is nobody's business but the business itself.

If its judgment is wrong, the business pays the penalty.

If an increase in steel prices would have been wrong, the customers would have soon found lower-priced sources of steel and no harm would have been done except to the steel companies themselves.

The big point, however, is that up to now, government, in times of peace, has never answered the ions or providing new subsidies solve the problem. "Living wages" can't be paid by a dying industry. But so long as people believe they can get something for nothing if only they have the government in their corner, so long will we have politicians to deal with, instead of the facts of life.

It's the seamen themselves who are going to have to solve their own problem. And they can begin to solve it only by refusing utterly to join up with a union or to demand tax support. It's going to take a major jolt to convince them that this is so. But it is so, and sooner or later they will know it.

ROBERT ALLEN

Allen-Scott Report

$1,000-Plate Dinners Planned

PAUL SCOTT

WASHINGTON — How the Kennedy administration loves those $1,000-a-plate fund - raising dinners!

The one held in the capital last month, to celebrate the New Frontier's second anniversary, was so lushly lucrative that at least three others are contemplated.

The next one will be in Los Angeles in April. Others definitely slated are in Chicago and New York, with Miami a strong possibility. The dates are still open.

The President will attend each of these affairs and deliver a speech.

According to National Chairman John Bailey, the anniversary celebration netted a clear $1.2 million.

Ambitious goal of the $1,000-a-plate dinner plan is to raise $2.5 million for the Democratic committee's coffers. Bailey and his lieutenants estimate that is needed to meet the committee's mounting operating expenses and to prepare for next year's tough presidential battle.

Privately they now expect it to be rough and costly, and far more uncertain than they hoped it would be.

Bailey and National Treasurer Richard Maguire are no longer talking about raising money to pay the committee's debt from the 1960 race. Actually that was cleared more than a year ago, but for a long time this one $900,000 obligation was a handy bogeyman to wheedle contributions from the faithful — and others.

Now Bailey and Maguire are stressing the national committee's heavy expenses and need to get ready for next year's arduous election struggle.

WHERE IT'S GOING

Committee insiders say its expenses are running at around $100,000 a month.

One reason cited for this is a "fixed charge" of $20,000 a month — $10,000 each to the Senate and House Democratic Campaign Committees. In return for these monthly checks, the two committees have merged their fund-raising activities with those of the national committee.

Also under consideration is setting up a pulse-feeling agency in the national committee.

This proposed polling outfit would supplant the private organizations that have been hired for this work. The President and his political leaders are strong believers in polls and use them constantly. But they had some disconcerting experiences with private pollsters last year.

One was in Kentucky, where Republican Senator Thruston Morton won re-election by a big majority. The administration's pollsters came up with figures showing he would be decisively defeated. They were equally wrong in adjoining Indiana. There the pollsters gave the victory to Republican Senator Homer Capehart, only to have his youthful Democratic opponent, Birch Bayh, win by a good margin.

Attorney General Robert Kennedy, the real backstage ruler of the national ruler committee, favors establishing its own polling organization. The President also is credited as being for that.

The big problem is how much it will cost, and that is now under study.

ALWAYS UNDER FOOT

There is one Washington news photographer who is thoroly fed up "with the Kennedys," and makes no bones about it.

He voiced these indignant feelings after an experience with Senator Ted Kennedy, ambitious 30-year-old brother of the President. The photographer, assigned to cover a dinner for new senators, spotted Wisconsin's new Senator Gaylor Nelson chatting with Louisiana's veteran Senator Russell Long.

The cameraman asked them to pose for a shot. As he was focusing to snap a picture, young Kennedy, who had been standing nearby, strode over and without being asked placed himself between Long and Nelson, with an arm on each so he couldn't be squeezed out.

Angry but unable to do anything about the matter, the photographer irately snapped one picture and then stalked away, remarking loudly:

"That's what I can't stand about these Kennedys. They're always pushing themselves. You can never get away from them. They not only tell you what to do, but how to do it; what profile they want taken, and how many pictures. I'm fed up, but how do you get rid of them?"

POLITICALS

Attorney General Robert Kennedy is still being needled about that long-standing vacancy on the federal bench in New Mexico. This appointment has gone unfilled for nearly a year, with no explanation from the attorney general, or his brother, the President. The needler is Federal Judge Waldo Rogers, Albuquerque, an Eisenhower appointee. Recently, outspoken Rogers remarked to lawyers in his courtroom, "Don't bother Bobby about the urgent need for another judge in our state. He's too busy arguing the first case of any kind in his life." . . Representative John Shelley's campaign for mayor of San Francisco this year will be well financed. At a so - called "informal fund - raising luncheon" attended by 30-odd businessmen, more than $120,000 was pledged to finance his race in the fall. Foremost among those present and contributing were George Killion, head of American President Lines, Clarence Heller, stock broker, and Thomas Mellon, former San Francisco police commissioner.

Senator Olin Johnston, D-S.C., chairman of the Post Office Committee, has been advised by his doctor to sell the home he has occupied in the capital for more than 20 years. The physician urged this because greatly increased traffic now passing the house is making Johnson nervous.

William Brawley, former deputy attorney general who lost that job after a policy clash with Postmaster General Day, is leaving the Democratic National Committee. He was shifted there from the Post Office Department, and the inside word is that Brawley is to get another top job in a government agency. He would like to be a Civil Service commissioner, but that is still undecided.

QUICK QUIZ

Q — Has the Star of Bethlehem been identified?

A — No. Some astronomers believe that Venus could have been the "star" that guided the wise men to the manger on the first Christmas.

Q — Which one of Napoleon's marshals later became king of Sweden?

A — Jean Baptiste Jules Bernadotte (Charles XIV of Sweden).

Q — What capital city is said to have four seasons — all in the same day?

A — Quito, Ecuador. In the morning the weather is spring-like, in the afternoon warm as summer, the evenings like autumn and the nights like winter.

Q — What are the bars attached to D. A. R. pins?

A — They represent the number of ancestors who rendered patriotic service to the country during the Revolution.

Young Actor

Answer to Previous Puzzle

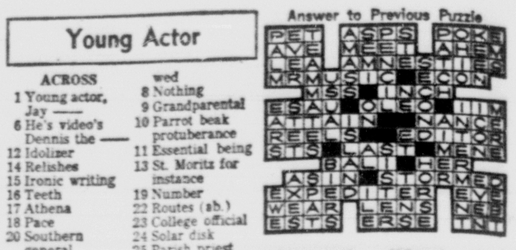

ACROSS

1 Young actor, Jay ——
6 He's video's Dennis the ——
12 Idolizer
14 Relishes
15 Ironic writing
16 Teeth
17 Athena
18 Pace
20 Southern general
21 Perished in water
24 Deed
27 Horse's gait
28 Redact
32 Small tower
34 Pamphleteer
35 Iroquoians
36 Peril
37 Genus of water scorpions
39 Transaction
40 Oriental coin
41 Site of University of Wyoming
44 Hen product
47 Wheys of milk
48 Verdian opera
52 Musical composition
54 Attic
56 Approached
57 Masculine appellation
58 Natural fats
59 Onagers

DOWN

1 Space group (ab.)
2 East Indian woody vine
3 Fixed course
4 Trinity
5 Pronoun
6 Instant
7 Run away to wed
8 Nothing
9 Grandparental
10 Parrot beak protuberance
11 Essential being
13 St. Morits for instance
19 Number
22 Routes (ab.)
23 College official
24 Solar disk
25 Parish priest
26 Journey
29 Excavates
30 Arrow poison
31 Bird
33 Genuine
34 Hawaiian precipice
36 Impairment
38 Fears
39 Auricle
42 Flower
43 Merits
44 Theow
45 Departs
46 Insect
49 Angers
50 From himself (Latin)
51 Lawyers (ab.)
53 Exist
55 Brazilian macaw

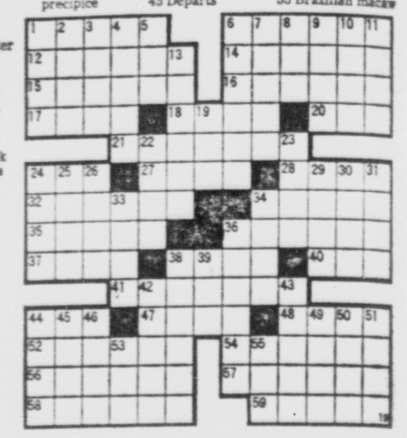

Bureaucratic Arrogance

By GEORGE BOARDMAN, Ph.D.

Just the other night we heard a city manager of a Southern California city make this statement. It is up to the city to provide emergency ambulance service because the city can provide this service cheaper than can a private ambulance service.

He then went on to explain how ambulance service by the city would cost less because policemen would man the station wagons converted to ambulances. He then went on to talk about the first aid classes for the members of the police force and a few other items, the cost of which had to be paid by the taxpayers and wound up explaining that a charge of $15 per call would be less than $22.50 charged by the private enterprise ambulance service.

What he did not mention was that if the private enterprise concern was exempt from federal, state, county and local taxes and a multitude of governmental controls, regulations and oppressive influences, the private enterprise concern could obviously provide better service for less money.

He did not mention the fact that if the city did not create a monopoly by licensing certain firms to engage in this service business, competition and the normal operation of the market place would provide the best possible service at the lowest possible cost.

The city involved purchased a dozen station wagons which were modified to provide a limited ambulance vehicle. The city trained its entire police force in first aid at the expense of the taxpayers. The city manager pretends that a police officer may be an ambulance attendant and a police officer at the same time and handle both jobs adequately. The city-created emergency ambulance service pretends to be concerned with emergency health problems of the population of the city when, in truth, the city is only concerned with increasing the size and the cost and the power of the city government.

What can the taxpayers in this city do about the situation?

In the first place, most of them will be foolish enough to believe that big government can operate on a less costly basis than can private enterprise. They will be entirely satisfied with this deal until something happens to one of them because the station wagons aren't really ambulances or a policeman isn't a trained ambulance attendant.

Others, if they are conscious, can demand the services of a private ambulance or a physician. If they are not conscious, they will be depending upon hope, good luck and a variety of intangibles. They can also move away from government of this kind. They can depend upon their family, those who may pass by at the time of an accident or sudden illness or their own private religious beliefs. They can remember that for maximum security they can depend upon penal institutions and other institutional facilities provided by government.

If a man is ever to be alone for even a minute, he should realize there are times when he must depend upon himself or those who may be close at hand. If a man wants to live in freedom, he should realize he will find it necessary to depend upon himself or those close at hand more frequently than if he is willing to exist in bondage.

We live 25 miles from the closest medical or emergency service. There are quite a few people here who are well over 75 years of age and a few active people who would probably be bedridden if they lived in a heavily populated area. It might take 20 to 25 minutes to get a critically ill person to a hospital or a doctor, but I well remember waiting almost two hours for the police to answer a call when a burglar paid us a visit one early morning and we lived a block and a half from the police station.

Bureaucratic arrogance is more than happy to take over every aspect of your existence. In this manner, bureaucracy grows and prospers.

Good health and good luck to you, in Freedom.

Question Box

Question No. 143: "How could Russia be evicted from the United Nations by merely voting in the General Assembly that the U.S.S.R. seat be declared vacant, when the U.N. Constitution (Charter) reads:

"'The General Assembly can do nothing more than make recommendations and must refer all of its suggestions to the Security Council for action.' (Articles 11-14.)

"This makes the Security Council the only legally binding legislative body in the U.N. and as Russia is one of the five members of the Security Council and has a 'veto,' how could they be evicted?" Signed: Blanche Hays, Huntington Beach.

Answer: We believe Reader Hays has summed up the sections of the Charter in her statement, altho not the exact wording. And under the U.N. Charter, if it were followed, we do not see how a permanent member of the Security Council with veto power, such as Russia, could be expelled.

But in 1950, the United Nations set the procedure to bypass the Charter. The Security Council, in the absence of Russia declared the communist invasion of South Korea a breach of the peace, despite the fact the Charter required concurrence of all permanent members of the Security Council in such actions. The General Assembly ratified this action.

This, according to Dr. V. Orval Watts in "Should We Strengthen the United Nations," had the effect "to transform the United Nations into a possible agency for unlimited government, and to transfer the seat of power from the Security Council to the assembly."

(The Gazette Telegraph will attempt to answer all questions, signed or unsigned, as what will improve the welfare of all mankind on the earth. Everyone should be interested in that, so send in your questions.)

They'll Do It Every Time — By Jimmy Hatlo

Penrose News

By PEGGY SANDEFUR

Mr. and Mrs. Clyde Williams called on the Arthur Hunters on Thursday evening.

The Mmes. Jean Whitiaker, Jean Stevens and Janie Bowser motored to Colorado Springs last Wednesday to purchase material for the Home Demonstration Club project for this month.

Mr. and Mrs. O. C. Carrithers and Mr. and Mrs. LeRoy Beirnacki called at the home of Mr. and Mrs. Vernon Knight Sunday afternoon. Scott returned home with them later in the evening.

Mrs. Bertha Krannig, Mrs. Katherine Jenkins, and Wayne Geirhart spent Monday evening at the Bowser home.

Mr. and Mrs. Warren Monett and family and Mrs. Ida Mae White were Sunday dinner guests at the home of Mrs. Lela Monett.

Mrs. Verna Werner and children are spending a few days with Mrs. Werner's mother in Pueblo.

More Diet Emphasis Is Urged by Expert

WASHINGTON (AP) — An agriculture department nutritionist has urged parents, educators and community leaders to get behind local programs designed to impress upon teen-agers the importance of diet.

Dr. Evelyn Spindler of the department's extension service said surveys show that 60 per cent of teen-age girls and 40 per cent of the teen-age boys consume less than two-thirds of the needed nutrients.

She suggested school nutrition talks, tasting parties, teen cookbooks, etiquette courses and nutrition projects to get the proper eating idea across to youngsters.

Improper Clothing Suspends Students

PITTSBURGH (AP) — Forty-five pupils returned to classes at nearby North Hills High School Monday after serving five-day suspensions for what school officials said was improper clothing or hair styles.

E. D. Kruse, supervising principal of North Hills joint schools, reported that four pupils at West View Junior High School and four at Samuel Hamilton Junior High School were given five-day suspensions Monday for the same reasons.

North Hills school authorities last Monday began suspending pupils who, in their opinion, violated the schools' grooming code by wearing tight-fitting skirts or trousers or by having wild hairdos. By the end of the week 71 high school pupils had been suspended.

AID CUBAN REFUGEES

MANCHESTER, N.H. (UPI)— Twenty Cuban refugee families will fly from Miami to Grenier Air Force Base here March 1 to settle in New Hampshire.

The Rev. Charles D. Broadnent, coordinator of the resettlement project sponsored by the Congregational-Christian Conference and the New Hampshire Council of Churches Inc., said about 60 persons will be in the group.

WANTED!

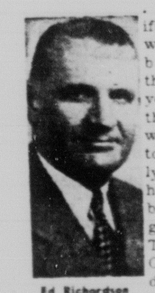

Ed Richardson

. . . list of qualified men who want to get into business for themselves. If you are one of the many men who are working toward eventually becoming head of your own business, investigate the PARTAKE CONCEPT without delay.

partake

112½ E. Boulder 634-4739

A&F THE GREATEST SPORTING GOODS STORE IN THE WORLD

Country Combination

Again A&F defines a casual and comfortable appearance along with quiet styling. The Tweed Sport Jacket, cut from a superb imported wool fabric, has subtle overplaids of blue, heather, green, brown or gray. **68.00**

Worsted Flannel Trousers in a choice of gray or brown, pleated or unpleated. . **35.00**

Mail and phone orders accepted

ABERCROMBIE & FITCH

THE BROADMOOR, COLORADO SPRINGS—633-3900

NEW YORK SAN FRANCISCO CHICAGO SARASOTA PALM BEACH

THE BANKS OF THE
COLORADO SPRINGS CLEARINGHOUSE ASSN.
WILL BE CLOSED
FRIDAY, FEBRUARY 22, WASHINGTON'S BIRTHDAY

The Central Colorado Bank
The Colorado Commercial Bank
The Colorado Springs National Bank
The First National Bank
The Exchange National Bank

THE FOLLOWING FOUR DOWNTOWN BANKS
Will Be Open Until 5:30 p.m., Thursday, February 21

The Colorado Springs National Bank
The First National Bank
The Colorado Commercial Bank
The Exchange National Bank

"Now you're driving too close to the car ahead of you!"

Union Leader Urges Medics To Clean House

CHICAGO (UPI)—A union leader has challenged the leaders of the medical profession to "clean your own house of unfair practices and unjustifiaby increasing costs."

Joseph F. Burke of Philadelphia warned the doctors, "you will suffer," if this cleanup isn't accomplished.

Burke, president of Local Union No. 19 of the Sheet Metal Workers' International Association, was one of 300 health insurance experts invited to attend the congress on voluntary health insurance and prepayment sponsored by the American Medical Association (AMA).

Others on the program praised private health insurance and warned that the Kennedy administration will again press for passage of Social Security health care legislation.

Burke said the AMA raises big money to carry on its legislative battles "while the labor movement has but little comparatively."

"We do, however, have the advantage of the fact that there are more of us," he warned.

Burke said the AMA's fight is based on an "erroneous assumption that should the consumer, through governmental agencies, have some control of the economics of medical care it will, eventually, lead to socialized medicine, whatever that really is.

"Our position," he said, "is, essentially, that our people want adequate medical care when needed, that they want to pay for it at reasonable prices, that they desire to have something to say about how it will be provided and paid for, and that the Social Security method is . . . preferable."

Apart from legislative wrangles, Burke said there was "increasing resentment of the people" concerning reports of unfair medical practices and high medical costs. He said politicians may seek to capitalize on this resentment and amplify the situation "far out of proportion."

He indicated that just as a few unsavory persons could destroy the image of labor leaders, so could a few doctors discolor the public attitude toward the medical profession.

"Unless something truly effective is done to clean your own house of unfair practices and unjustifiably increasing costs," Burke told the doctors, "you will suffer as we have and are."

EATING'S COSTLY

WASHINGTON (UPI) — U.S. Department of Agriculture economists say an analysis of food expenditures for 1962 probably will show that Americans spent four per cent more on food than during 1961.

The reasons: an upgraded diet and use of more marketing services; more people; one per cent higher food prices.

FOR GREEN THUMBS

NEW YORK (UPI) — If you want to grow begonias, you'll need a new location that receives indirect sunlight, says the American Society of Florists.

This calls for a sunny spot with a light curtain to break the glare. Begonias also need warm temperatures — 80 to 85 degrees during the day, the temperature often found near a sunny window, and no lower than 65 at night.

Phone Your Want Ads — 632-4641

GOOD TRICK

NEW YORK (UPI) — Joseph E. Levine, president of Embassy Pictures who seems to dominate the film industry these days, announced that producers Elliott Kastner and Stan Shpetner will turn Henry Miller's much-censored book, "Tropic of Cancer," into a movie for him. Filming in Europe is scheduled to start next summer. This may be the trick of the year.

Little Black Box Will Start His Car, Heater

KANSAS CITY, Kan. (AP)— Jerry Havenhill eats breakfast with a black box at his elbow. It has switches and signal lights. He flips a switch. It starts the engine of his car, parked outside.

Another switch starts the engine of his wife's car.

A few minutes later, Havenhill, 24, flips two more switches and the car heaters go on.

"I didn't like sitting out in the cold and waiting for the engine to warm up and then waiting for the heater to produce heat," Havenhill explains, "so I went to work on this system several months ago."

He is an engineer at an electronics plant.

Phone Your Want Ads — 632-4641

A DOUBLE LEAN

BOLOGNA, Italy (AP) — Although Pisa is famous for its leaning tower, Bologna has two of them. The Torre Asinelli, built in 1109, is 320 feet high and four feet out of perpendicular. The nearby Torre Garisenda, started in 1110, is only 156 feet high but is eight feet out of perpendicular.

The tower at Pisa is 181 feet high and leans 15 feet.

Phone Your Want Ads — 632-4641

WHAT IS THRIFCOUNT

See Wednesdays Gazette-Telegraph

One Long Distance call can pep up your whole week. Try it and see!
Pick up *your* phone and go visiting...tonight!

It's fast, fun and easy to dial direct / MOUNTAIN STATES TELEPHONE

Winter weather is a little better

Somewhere the sun is shining. Somewhere there's new powder snow on the ski slopes. Somewhere the weather is great for going. And you'll go better, whatever the weather . . .

with Enco Extra gasoline. Enco Extra helps your car start easily, warm up quickly, gives you more useable power.

when you fill up at the sign of *Happy Motoring*,

In stop-and-go driving, it gives you full power faster and guards against harmful deposits.

Enco Extra gasoline prevents stalls due to carburetor icing. It takes a little of the worry out of winter driving. So pull in at the sign of "Happy Motoring" and fill up with Enco Extra.

America's First Choice . . . make it yours, too!

Let your Enco dealer check your battery, your antifreeze and your windshield wipers. Let him change your oil . . .

to UNIFLO,* first all-weather oil.

At 30,000 stations in the sun and in the snow, you'll find the driving weather's better at the "Happy Motoring" sign.

HUMBLE . . . America's Leading ENergy COmpany
OIL & REFINING COMPANY

ENCO

Penrose News

By PEGGY SANDEFUR

Mr. and Mrs. Clyde Williams called on the Arthur Hunters on Thursday evening.

The Mmes. Jean Whitiaker, Jean Stevens and Janie Bowser motored to Colorado Springs last Wednesday to purchase material for the Home Demonstration Club project for this month.

Mr. and Mrs. O. C. Carrithers and Mr. and Mrs. LeRoy Beirnacki called at the home of Mr. and Mrs. Vernon Knight Sunday afternoon. Scott returned home with them later in the evening.

Mrs. Bertha Krannig, Mrs. Katherine Jenkins, and Wayne Geirhart spent Monday evening at the Bowser home.

Mr. and Mrs. Warren Monett and family and Mrs. Ida Mae White were Sunday dinner guests at the home of Mrs. Lela Monett.

Mrs. Verna Werner and children are spending a few days with Mrs. Werner's mother in Pueblo.

More Diet Emphasis Is Urged by Expert

WASHINGTON (AP) — An agriculture department nutritionist has urged parents, educators and community leaders to get behind local programs designed to impress upon teen-agers the importance of diet.

Dr. Evelyn Spindler of the department's extension service said surveys show that 60 per cent of teen-age girls and 40 per cent of the teen-age boys consume less than two-thirds of the needed nutrients.

She suggested school nutrition talks, tasting parties, teen cookbooks, etiquette courses and nutrition projects to get the proper eating idea across to youngsters.

Improper Clothing Suspends Students

PITTSBURGH (AP) — Forty-five pupils returned to classes at nearby North Hills High School Monday after serving five-day suspensions for what school officials said was improper clothing or hair styles.

E. D. Kruse, supervising principal of North Hills joint schools, reported that four pupils at West View Junior High School and four at Samuel Hamilton Junior High School were given five-day suspensions Monday for the same reasons.

North Hills school authorities last Monday began suspending pupils who, in their opinion, violated the schools' grooming code by wearing tight-fitting skirts or trousers or by having wild hairdos. By the end of the week 71 high school pupils had been suspended.

AID CUBAN REFUGEES

MANCHESTER, N.H. (UPI)—Twenty Cuban refugee families will fly from Miami to Grenier Air Force Base here March 1 to settle in New Hampshire.

The Rev. Charles D. Broadnent, coordinator of the resettlement project sponsored by the Congregational-Christian Conference and the New Hampshire Council of Churches Inc., said about 60 persons will be in the group.

WANTED!

Ed Richardson

. . . list of qualified men who want to get into business for themselves. If you are one of the many men who are working toward eventually becoming head of your own business, investigate the PARTAKE CONCEPT without delay.

partake

112½ E. Boulder 634-4739

A&F THE GREATEST SPORTING GOODS STORE IN THE WORLD

Country Combination

Again A&F defines a casual and comfortable appearance along with quiet styling. The Tweed Sport Jacket, cut from a superb imported wool fabric, has subtle overplaids of blue, heather, green, brown or gray. **68.00**

Worsted Flannel Trousers in a choice of gray or brown, pleated or unpleated. . **35.00**

Mail and phone orders accepted

ABERCROMBIE & FITCH
THE BROADMOOR, COLORADO SPRINGS—633-3900
NEW YORK SAN FRANCISCO CHICAGO
SARASOTA PALM BEACH

THE BANKS OF THE COLORADO SPRINGS CLEARINGHOUSE ASSN. WILL BE CLOSED FRIDAY, FEBRUARY 22, WASHINGTON'S BIRTHDAY

The Central Colorado Bank
The Colorado Commercial Bank
The Colorado Springs National Bank
The First National Bank
The Exchange National Bank

THE FOLLOWING FOUR DOWNTOWN BANKS
Will Be Open Until 5:30 p.m., Thursday, February 21

The Colorado Springs National Bank
The First National Bank
The Colorado Commercial Bank
The Exchange National Bank

"Now you're driving too close to the car ahead of you!"

Union Leader Urges Medics To Clean House

CHICAGO (UPI)—A union leader has challenged the leaders of the medical profession to "clean your own house of unfair practices and unjustifiaby increasing costs."

Joseph F. Burke of Philadelphia warned the doctors, "you will suffer," if this cleanup isn't accomplished.

Burke, president of Local Union No. 19 of the Sheet Metal Workers' International Association, was one of 300 health insurance experts invited to attend the congress on voluntary health insurance and prepayment sponsored by the American Medical Association (AMA).

Others on the program praised private health insurance and warned that the Kennedy administration will again press for passage of Social Security health care legislation.

Burke said the AMA raises big money to carry on its legislative battles "while the labor movement has but little comparatively."

"We do, however, have the advantage of the fact that there are more of us," he warned.

Burke said the AMA's fight is based on an "erroneous assumption that should the consumer, through governmental agencies, have some control of the economics of medical care it will, eventually, lead to socialized medicine, whatever that really is.

"Our position," he said, "is, essentially, that our people want adequate medical care when needed, that they want to pay for it at reasonable prices, that they desire to have something to say about how it will be provided and paid for, and that the Social Security method is . . . preferable."

Apart from legislative wrangles, Burke said there was "increasing resentment of the people" concerning reports of unfair medical practices and high medical costs. He said politicians may seek to capitalize on this resentment and amplify the situation "far out of proportion."

He indicated that just as a few unsavory persons could destroy the image of labor leaders, so could a few doctors discolor the public attitude toward the medical profession.

"Unless something truly effective is done to clean your own house of unfair practices and unjustifiably increasing costs," Burke told the doctors, "you will suffer as we have and are."

EATING'S COSTLY

WASHINGTON (UPI) — U.S. Department of Agriculture economists say an analysis of food expenditures for 1962 probably will show that Americans spent four per cent more on food than during 1961.

The reasons: an upgraded diet and use of more marketing services; more people; one per cent higher food prices.

FOR GREEN THUMBS

NEW YORK (UPI) — If you want to grow begonias, you'll need a new location that receives indirect sunlight, says the American Society of Florists.

This calls for a sunny spot with a light curtain to break the glare. Begonias also need warm temperatures — 80 to 85 degrees during the day, the temperature often found near a sunny window, and no lower than 65 at night.

Phone Your Want Ads — 632-4641

GOOD TRICK

NEW YORK (UPI) — Joseph E. Levine, president of Embassy Pictures who seems to dominate the film industry these days, announced that producers Elliott Kastner and Stan Shpetner will turn Henry Miller's much-censored book, "Tropic of Cancer," into a movie for him. Filming in Europe is scheduled to start next summer. This may be the trick of the year.

Little Black Box Will Start His Car, Heater

KANSAS CITY, Kan. (AP)—Jerry Havenhill eats breakfast with a black box at his elbow. It has switches and signal lights. He flips a switch. It starts the engine of his car, parked outside.

Another switch starts the engine of his wife's car.

A few minutes later, Havenhill, 24, flips two more switches and the car heaters go on.

"I didn't like sitting out in the cold and waiting for the engine to warm up and then waiting for the heater to produce heat," Havenhill explains, "so I went to work on this system several months ago."

He is an engineer at an electronics plant.

Phone Your Want Ads — 632-4641

A DOUBLE LEAN

BOLOGNA, Italy (AP) — Although Pisa is famous for its leaning tower, Bologna has two of them. The Torre Asinelli, built in 1109, is 320 feet high and four feet out of perpendicular. The nearby Torre Garisenda, started in 1110, is only 156 feet high but is eight feet out of perpendicular.

The tower at Pisa is 181 feet high and leans 15 feet.

Phone Your Want Ads — 632-4641

WHAT IS THRIFTCOUNT

THRIFTCOUNT

See Wednesdays Gazette-Telegraph

One Long Distance call can pep up your whole week. Try it and see!
Pick up *your* phone and go visiting...tonight!

It's fast, fun and easy to dial direct / MOUNTAIN STATES TELEPHONE

Winter weather is a little better

Somewhere the sun is shining. Somewhere there's new powder snow on the ski slopes. Somewhere the weather is great for going. And you'll go better, whatever the weather . . .

with Enco Extra gasoline. Enco Extra helps your car start easily, warm up quickly, gives you more useable power.

when you fill up at the sign of *Happy Motoring*.

In stop-and-go driving, it gives you full power faster and guards against harmful deposits.

Enco Extra gasoline prevents stalls due to carburetor icing. It takes a little of the worry out of winter driving. So pull in at the sign of "Happy Motoring" and fill up with Enco Extra.

America's First Choice . . . make it yours, too!

Let your Enco dealer check your battery, your antifreeze and your windshield wipers. Let him change your oil . . . to UNIFLO,* first all-weather oil.

At 30,000 stations in the sun and in the snow, you'll find the driving weather's better at the "Happy Motoring" sign.

HUMBLE . . . America's Leading ENergy COmpany
OIL & REFINING COMPANY

ENCO

Eye Chart Tests Not Adequate for Reading Skills

If you assume your sight is excellent because you just passed your driver's eye examination, you may have a distorted picture.

You may be equally wrong if you think that Johnny's 20-20 score on the school eye chart means he rates 100 per cent in vision.

The familiar alphabetic eye chart tests used in most motor vehicle examinations and in most schools measure only the person's ability to see a stationery object at a distance.

But your good and safe driving and Johnny's success as a student may well depend on other visual factors.

These include: Peripheral or side vision; depth perception, or judging of space and distance; ability to keep your eyes on a moving target, and maintenance of single clear vision for reasonable lengths of time.

Without good peripheral vision, you may not notice the child darting after a ball from the side of the street. And with faulty close range vision, Johnny may be unable to develop needed reading skills.

Ours is more and more a "near point civilization," according to August Nelson, Executive Secretary for Better Vision Institute. "We have mass reading, television viewing, filing, typing, and close range reading of the telephone book. We need to see at close range of 10 to 20 inches, and at intermediate distances of two to ten feet, as well as at a distance. Only regular professional eye examinations will help safeguard all the visual skills you need."

WHAT IS THRIFCOUNT
THRIFCOUNT
See Wednesdays Gazette-Telegraph

Stork Facts

CHICAGO (UPI)—An estimated 4.9 million babies will be born in the U.S. in 1970, but there will be fewer babies per family, the Population Reference Bureau estimated.

The bureau said a rise in the number of potential mothers offsets a falling fertility rate. The latter dropped from 122.7 births per 1,000 women 15 to 44 years of age in 1957 to 117.3 in 1961.

NOVELTIES FROM NYLON—Mrs. Harry Rohe, left, president of Zonta Club, and Mrs. Winigred McBroom, past president, display articles made by Japanese women, using discarded nylon hose. Mrs. McBroom learned of this project while on a friendship tour in Japan last year, where 23 centers make use of the raveled nylon to make flowers, Christmas ornaments and butterflies. Mrs. McBroom says that some 291,119 persons benefit from resale of the articles. Anyone interested in donating used nylons may leave them at the Elsie Marie Gift Shop, 113 E. Pikes Peak Ave., or at Wilburs, 112 N. Tejon St. (Gazette Telegraph Photo)

Lady Nukumers Have Valentine Party at Acacia

A Valentine luncheon was held by Lady Nukumers Thursday at the Acacia Hotel. Two beautifully wrapped boxes of candy were included in the decorations at the head table, and were later awarded as prizes to Mabel Willett and Catherine Melis. Valentine hats, geraniums, red candy cups and large valentines completed the them.

Tae Leeper, chairman was assisted by Fanny Dickerson, Ella Simms and Helen Schwartz. New members, Inez Bloom, Ella Cook, Ruther Anderson, Mary Morse and Jo Kreinbring were introduced, and a total of 78 ladies attended.

Guests welcomed were: Millie Goodall, Ida Hubbell, Ruama Hansen, Sally Johnston, Elizabeth Polk, Mae Rehden, Julia Stowell, Mabel Willett, Nita Woodhead.

Bridge winners were: Ruama Hansen, Katherine Turner, Alvina Luethje, Louise Bohren, Mabel Willett.

Canasta winners: Ruth Cox, Beatrice Callahan, Beryl Funke.

Pinochle: Georgia Chase, and Veda Forth.

The next regular meeting will be held Thursday, Feb. 28, Acacia Hotel, at 12:15 p.m. All new lady residents are invited to attend and may make reservations by calling either Mrs. Mildred More 635-9344 or Mrs. Elizabeth Brown 635-5701.

Dear Abby--

By ABIGAIL VAN BUREN

Do Not Pass Judgment

DEAR ABBY: I helped at a church supper last evening and three other women were there, bustling about, in good health, trying to outwork each other. They "all" have mothers in the local rest home and claim they are unable to care for their mothers in their own homes. Is this Christianity today? Whom are they fooling? Surely not God! Those women nauseate me, and I couldn't partake of their hypocritical offering of food to help the Lord. Help the Lord, indeed! Neglecting their own mothers to go to a church basement and work harder than any cleaning woman. No amount of public slaving will cover up their sins of failing to care for their own mothers. May God forgive them. —OUTRAGED

DEAR OUTRAGED: I cannot know of all the reasons these women do not nurse their own mothers in their own homes. Nor can you. Things are not always as they appear to be. "Judge not —that ye be not judged."

DEAR ABBY: When "Worried Hostess" inquired about how to handle a guest who didn't eat meat I was delighted with your reply. "Pass the fruit and nuts to him." Being a vegetarian of long standing, I have encountered many such worried hostesses. Nature has provided us with plenty of goodies that man can eat and enjoy without eating meat. I know many nice people consider me "nutty," but I keep reminding myself of what Henri Barbusse said, "If someone sees something half an hour before the others can see it, he is 'nuts'—at least for that half hour." Yours truly, —KARL

DEAR ABBY: I didn't mind when this certain person sent out birth announcements for her first baby, and even for her second, but since 1954 she has had seven children and I am getting very tired of her annual birth announcement because it means a present. She is a nice person, Abby, but enough is enough. Should I send her an anonymous complaint? All I can afford is a five-cent stamp. —CAN'T AFFORD HER

DEAR CAN'T: The "anonymous" letter is a coward's weapon. Use the five-cent stamp to send her your congratulations and good wishes.

What's on your mind? For a personal reply, send a self-addressed, stamped envelope to Abby, Box 3365, Beverly Hills, Calif.

Hate to write letters? Send one dollar to "Abby, Box 3365, Beverly Hills, Calif., for Abby's new booklet, "How To Write Letters For All Occasions."

Faculty Wives Tea to Be Held At Benezet Home

The Colorado College Faculty Wives Club will hold its February tea at 3:30 p.m. Thursday at the home of President Louis T. Benezet.

Mrs. Bentley Gilbert, chairman of the tea, says all of the faculty wives have been invited to attend.

Invited to pour are Mrs. J. Douglas Mertz, Mrs. Lewis M. Knapp, Mrs. Carlton Gamer, Miss Joan Shinew, Mrs. Rudolph Gomez and Miss Evaline McNary.

Serving on the tea committee with Mrs. Gilbert are Mrs. John Mahaffey, Mrs. Paul E. Boucher, Miss Jane Cauvel, Mrs. Anthony Frasca, Miss Helen Gilmore, Mrs. C. B. Hershey, Mrs. Gilbert R. Johns, Mrs. Frank A. Krutzke, Mrs. Max Lanner, Mrs. Donald Long, Mrs. Pickard Maag, Mrs. Neale R. Reinitz, Mrs. John D. Roberts, Mrs. E. Darnell Rucker, Mrs. Donald Shearn, Mrs. Sam Vickerman and Mrs. Wilbur Wright.

Eta Epsilons Have Program

Eta Epsilon Chapter of Epsilon Sigma Alpha of Manitou Springs held the February business and educational meeting at the home of Mrs. Harry Kliewer, 821 Panorama Dr., with the program presented on "sports" by Mrs. William Dobbs.

Mrs. Leonard Higgenbotham reported on the March of Dimes and Heart Fund drives, and Mrs. John Holm on the ESA city council meeting. She also reported on the Valentine dance which was attended by Mr. and Mrs. Lloyd Klock, Mr. and Mrs. John Holm, Mr. and Mrs. Orville Brooks Dr. and Mrs. Clyde Todd and guests, Mr. and Mrs. Al Belleau and guests, and Mr. and Mrs. Lee Stewart and guests.

Mrs. Brooks presided and refreshments were served by Mrs. Kliewer. The next meeting will be held at the home of Mrs. Clyde Todd.

Personalines

Following the Saturday evening performance by the Colorado Springs Opera Association, some 40 persons attended the traditional spaghetti supper at Marretta and Dalpiaz famous Italian Restaurant.

In addition to cast members, others attending included Dr. Lewis Crawford, Errol Bryant, Arlen Brown, John Bearzi, Martha Booth, past president; Richard Scott, Mario Lalli, Donna Ferguson, secretary of the association; Dean Moon, Dr. Lloyd Owens and Mr. and Mrs. Jim Brennan of Denver.

The last performance of the 1962-63 season will be the ever-popular "The Merry Widow". Tickets are already being sold for this production which will be given on April 25, 26, 27. Mail orders will be accepted at 519 N. Tejon St.

Mr. and Mrs. Clarence Hoiles of Santa Ana, Calif., are visiting their son-in-law and daughter, Mr. and Mrs. David Threshie and little daughter, Ann.

Mr. and Mrs. W. D. Corley have returned from a motor trip to Tutwiler, Miss., where they visited Mr. Corley's sister, Mrs. J.H. Luckett.

Mrs. Marven M. Skinner and Mrs. Everett Stevens left today for Port Everglades, Fla., and will sail Friday for a cruise of the Caribbean. They plan to return March 15.

Mrs. Dee Miller of 1725 E. Platte will entertain at dinner this evening complimenting Lt. Col. and Mrs. Malcolm Nurnburg. The family will leave soon for a new duty assignment in Panama. Present to wish the couple well will be Mr. and Mrs. Robert W. Sawyer, Miss Hazel Swanson Morton Barber, Mr. and Mrs. Robert Larson, Mr. and Mrs. McCotter and the hostess. Col. Nurnberg is the officer who led the search for the bodies of five missionaries who were massacred by the Auca Indians on the Curaray River in Ecuador.

The Broadmoor Waltz Club's February dance will be held in the dining room of the Broadmoor Hotel with dinner at 7:30 o'clock and dancing from 8:15 p.m.

Among the reservations already made: Mr. and Mrs. Harry Osborne, Mr. and Mrs. J. D. Ferguson, Mr. and Mrs. O. C. Shockley, Mr. and Mrs. Kenneth Ewing, Dr. and Mrs. O.D. Fry, Mr. and Mrs. Leonard Phelps, Mr. and Mrs. Ernest O. Tullis, Col. and Mrs. H. C. Lorck, Col. and Mrs. F. H. Newcomer, Col. and Mrs. E. E. Beaty, Lt. Col. and Mrs. R. C. Crane, Mr. and Mrs. Albert Nelson, Mr. and Mrs. Foster Fritchle, Mr. and Mrs. A. C. Erickson, Mr. and Mrs. Olin Gardner, Mr. and Mrs. W. E. Cunningham, Dr. and Mrs. Edward Vincent, Mr. and Mrs. C. E. Peterson, Mr. and Mrs. Lee Lyon, Mr. and Mrs. Raymond F. Duitch, Dr. and Mrs. A. H. Wolf, Mr. and Mrs. Grover Scott, Mr. and Mrs. Harold Brubaker, Mr. and Mrs. E. C. Lovelady, Mr. and Mrs. Tim Miller, Mr. and Mrs. Dale Holt, Dr. and Mrs. Darrel Ireland, Mr. and Mrs. Walter H. Otte, Mr. and Mrs. George L. Skiffington, Mr. and Mrs. Terry Golden, Capt. and Mrs. Ronald P. Gift, Mr. and Mrs. George H. Reese, Mr. and Mrs. Edward H. Schultz, Mr. and Mrs. James E. Riley, Mr. and Mrs. Harry Werner, Mary Kelleher, Mr. and Mrs. James Kirkley, Mr. and Mrs. James Wentz, Mr. and Mrs. Frank Case, Mr. and Mrs. John R. Shumaker, Col. and Mrs. Joy R. Bogue, Mr. and Mrs. Raymond F. McPherson, Mr. and Mrs. Julian Biestek, Mr. and Mrs. Burl McKinney, Dr. and Mrs. Robert H. Smith, Mr. and Mrs. Wm. Todd Campbell, Mr. and Mrs. Byron Church, Mr. and Mrs. Tom Ricker.

Tired of watching the vegetable pot? Parboil fresh broccoli or brussels sprouts eight minutes in boiling water. Drain, place in a casserole and top with sauce made from canned soup or dehydrated soup mix, prepared as label directs. Bake 30 minutes in preheated moderate (350-degree) even.

Society and Club Activities

By GLAD MORATH

ALPHA PHI BENEFIT COMMITTEE — Showing some of the clever decorations made for the annual bridge benefit project sponsored by the Alpha Phi Alumnae Club are members of the decorating committee. Left to right: Mrs. Quincy Lee Brown, Mrs. Robert Kohler, Mrs. Wilbur Marshall and Mrs. Robert Anderson. The benefit will be held at 1 p.m. and again at 7:30 p.m. Thursday at 1060 Wood Ave. The table prizes and tallies to be used were made last week at the home of Mrs. Kohler, 1439 Bellaire. (Gazette Telegraph Photo)

* * *

Alpha Phi Benefit Will Include Two Bridge Parties

Reservations are still being taken for the Alpha Phi bridge benefit to be held Thursday, at 1 p.m. and 7:30 p.m. at 1060 Wood Ave. The benefit is given annually by the Pikes Peak alumnae of Alpha Phi.

Reservations may be made by calling Mrs. Quincy Brown at 633-2106.

The following have already made reservations: Mrs. William Gordon, Mrs. William Metcalf, Mrs. Lowell Trull, Mrs. Maurice Baker, Mrs. Alfred Nielsen, Mrs. Joseph Baker, Mrs. Fred Brittain, Mrs. William Fabian, Mrs. Gerald Hughes.

Mrs. Lewis Crawford, Mrs. William Greer, Mrs. James Patee, Mrs. Jack Paap, Mrs. A. M. Bond, Mrs. Cowan Eastman. Also Mrs. A. A. Shupe, Mrs. Lyle Rutherford, Mrs. Homer Davis, Mrs. Mabel Willey, Mrs. Walter Williams, Mrs. Clyde Todd, Mrs. Earl Iverson, Mrs. Quincey Brown Mrs. George Lum.

* * *

Ruth Pearson Will Address New Mexico Club

Mrs. Ruth Pearson, governor of District 9, Pilot International, and a past president of the Pilot Club of Colorado Springs, has been invited to be the featured speaker on the occasion of the chartering of an Anchor Club by the Pilot Club of Grants, N. M. The chartering will take place in Grants Thursday.

An Anchor Club is an organization for teenage girls sponsored by Pilot Clubs under the supervision and control of the Executive Committee of Pilot International. This group is dedicated to the ideals of Pilot whose basic principles are Freindship and Service. Members of Anchor Clubs seek to provide service to the school and community while they develop their initiative and leadership ability.

The sponsorship of Anchor national project at the 1962 convention of Pilot International. Members of Anchor Clubs are leaders among High School girls. They are carefully screened for scholarship, leadership ability and character.

The title of Mrs. Pearson's talk to the members of the new Anchor Club in Grants will be "Wishbones, Jawbones, and Backbones", pointing out the basic concepts and duties of members of Anchor Clubs.

Hadassah Plans Anniversary Party At Synagog

The Colorado Springs Chapter of Hadassah will celebrate its 18th anniversary at a dinner, at 6 p.m. Sunday, March 3, at the B'nai Israel Synagog, 1523 E. Monument St.

Mrs. Dora Lenef is chairman of the dinner, and committee members assisting her are Mrs. H. Bloom, Mrs. L. Katz, Mrs. A. Simon, Mrs. S. Olesky, and Mrs. C. Supperstein, who is also in charge of publicity.

Mrs. D. Bram and Mrs. J. Gordon will do the decorating, and Mrs. H. Tennenbaum, program chairman, announces that a skit written by Mrs. H. White will be presented under the direction of Mrs. White, Mrs. S. Ganetsky and Mrs. M. Eskanos. A special prize of a bridge table and four chairs will be awarded during the evening.

Patrons are Mrs. J. Balows, Mrs. Bloom, Mrs. S. Cofman, Mrs. Gordon, Mrs. Katz, Mrs. Lenef, Mrs. M. Obodov, Mrs. H. Silver, Mrs. Supperstein and Mrs. Topper.

Reservations may be made by calling Mrs. V. Goodstein, 632-7802 or Mrs. H. Bloom, 634-7406.

Buy or sell through a Gazette Telegraph Classified Ad—632-4641

Installation Dinner Planned For DeMolays

The DeMolay Mothers' Club will sponsor the installation dinner for the Colorado Springs Chapter, Order of DeMolay and their families at 6 p.m. Saturday at the Masonic Temple, 9 N. Nevada Ave.

David Johnson, son of Mr. and Mrs. J. C. Johnson, 1328 La Paloma Way, will be installed as Master Counsellor for the spring term. The dining hall will be decorated in Dave's honor, the theme being motorcycles, which is his hobby.

Other officers to be installed include Tom Boyd, Jerry Kraettli, Herb Knudsen, Pete Bonavich, Jerry Justice, John Corlew, John Lieberherr, Mike Hassett, Preston Bollinger, George MacCready, Ron Sorenson, Danny Kennedy, John Thomas, Maurice Wirt, Wayne Sauer, Richard McBride, Frank Tyler, Clark Davis, Jack Canterbury, Richard Cooper and Bill Long.

Area Council Presents Check to March of Dimes

A check for $100.00 was presented to the New March of Dimes National Foundation by the Pikes Peak Area Council on February 15, 1963.

The check was presented to Mrs. A. C. Agan, March of Dimes chairman, by Mrs. Keneth Noe, council treasurer, and Mrs. Walter Hazlett, Council Philanthropic chairman.

The money was raised for the March of Dimes from a benefit card party, an event to help celebrate the March of Dimes 25th anniversary.

Sauerkraut is the base for zippy relish to serve with broiled frankfurters. Mix together 3½ cups of sauerkraut, drained, ¼ cup of chopped fresh parsley, 1 tablespoon each of prepared mustard and preared horseradish, ½ cup of mayonnaise, 1 teaspoon of salt and ¼ teaspoon of pepper. Chill. Makes about 3 cups.

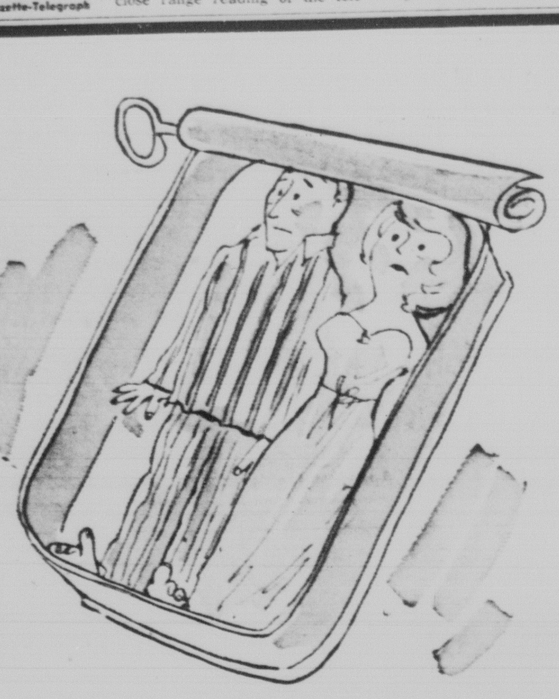

Sleeping Like Sardines?

Eight out of ten couples still try to sleep on a standard double bed mattress. Yet, for most people, this size is as old fashioned as high button shoes—it's just too small to give them the room they need for proper rest.

Super Size Beautyrest is the answer. The unique construction of this mattress assures two people of single-bed comfort in a double bed . . . because the springs are separate, work independently, won't sag. Even the heaviest husband can't disturb his wife's sleep.

Let the sardines sleep like Sardines.

You be smart . . . visit the Home Furniture Sleep Shop where the atmosphere is always relaxed and leisurely . . . we'll help you select the Super Size Beautyrest right for you . . . tufted or quilted . . . firm or extra firm . . . extended payments, of course.

SIMMONS BEAUTYREST

HOME Furniture Co.
326 SOUTH TEJON

Safe - Convenient
REPUBLIC
MONEY ORDERS
The Lowest Prices In Town
Scotty Stop FOOD STORES OPEN EVERY DAY 7 a.m. till 11 p.m.

SHOE NEWS FROM VORHES

Fashion can be comfortable . . . Traditionally Satisfying; FootSaver Comfort is skillfully designed over the Exclusive "Short Back" Last . . . which assures snug heel fit, yet permits caressing foot freedom. Your choice of Black Calf, Black Patent, Bone Calf at $21.95. Only at Vorhes Downtown Family shoe store 22 South Tejon.

ABERCROMBIE & FITCH

Presents Informal Modeling of Distinctive Fashions in the

BROADMOOR
Penrose Room

Thursday
From 12 p.m.
Luncheon Service

Eye Chart Tests Not Adequate for Reading Skills

If you assume your sight is excellent because you just passed your driver's eye examination, you may have a distorted picture.

You may be equally wrong if you think that Johnny's 20-20 score on the school eye chart means he rates 100 per cent in vision.

The familiar alphabetic eye chart tests used in most motor vehicle examinations and in most schools measure only the person's ability to see a stationery object at a distance.

But your good and safe driving and Johnny's success as a student may well depend on other visual factors.

These include: Peripheral or side vision; depth perception, or judging of space and distance; ability to keep your eyes on a moving target, and maintenance of single clear vision for reasonable lengths of time.

Without good peripheral vision, you may not notice the child darting after a ball from the side of the street. And with faulty close range vision, Johnny may be unable to develop needed reading skills.

Ours is more and more a "near point civilization," according to August Nelson, Executive Secretary for Better Vision Institute. "We have mass reading, television viewing, filing, typing, and close range reading of the telephone book. We need to see at close range of 10 to 20 inches, and at intermediate distances of two to ten feet, as well as at a distance. Only regular professional eye examinations will help safeguard all the visual skills you need."

WHAT IS THRIFCOUNT

THRIFCOUNT

See Wednesdays Gazette-Telegraph

Stork Facts

CHICAGO (UPI)—An estimated 4.9 million babies will be born in the U.S. in 1970, but there will be fewer babies per family, the Population Reference Bureau estimated.

The bureau said a rise in the number of potential mothers offsets a falling fertility rate. The latter dropped from 122.7 births per 1,000 women 15 to 44 years of age in 1957 to 117.3 in 1961.

NOVELTIES FROM NYLON—Mrs. Harry Rohe, left, president of Zonta Club, and Mrs. Winigred McBroom, past president, display articles made by Japanese women, using discarded nylon hose. Mrs. McBroom learned of this project while on a friendship tour in Japan last year, where 23 centers make use of the raveled nylon to make flowers, Christmas ornaments and butterflies. Mrs. McBroom says that some 291,119 persons benefit from resale of the articles. Anyone interested in donating used nylons may leave them at the Elsie Marie Gift Shop, 113 E. Pikes Peak Ave., or at Wilburs, 112 N. Tejon St. (Gazette Telegraph Photo)

Lady Nukumers Have Valentine Party at Acacia

A Valentine luncheon was held by Lady Nukumers Thursday at the Acacia Hotel. Two beautifully wrapped boxes of candy were included in the decorations at the head table, and were later awarded as prizes to Mabel Willett and Catherine Melis. Valentine hats, geraniums, red candy cups and large valentines completed the them.

Tae Leeper, chairman was assisted by Fanny Dickerson, Ella Simms and Helen Schwartz. New members, Inez Bloom, Ella Cook, Ruther Anderson, Mary Morse and Jo Kreinbring were introduced, and a total of 78 ladies attended.

Guests welcomed were: Millie Goodall, Ida Hubbell, Ruama Hansen, Sally Johnston, Elizabeth Polk, Mae Rehden, Julia Stowell, Mabel Willett, Nita Woodhead.

Bridge winners were: Ruama Hansen, Katherine Turner, Alvina Luethie, Louise Bohren, Mabel Willett.

Canasta winners: Ruth Cox, Beatrice Callahan, Beryl Funke.

Pinochle: Georgia Chase, and Veda Forth.

The next regular meeting will be held Thursday, Feb. 28, Acacia Hotel, at 12:15 p.m. All new lady residents are invited to attend and may make reservations by calling either Mrs. Mildred More 635-8344 or Mrs. Elizabeth Brown 635-5701.

Dear Abby--

By ABIGAIL VAN BUREN

Do Not Pass Judgment

DEAR ABBY: I helped at a church supper last evening and three other women were there, bustling about, in good health, trying to outwork each other. They "all" have mothers in the local rest home and claim they are unable to care for their mothers in their own homes. Is this Christianity today? Whom are they fooling? Surely not God! Those women nauseate me, and I couldn't partake of their hypocritical offering of food to help the Lord. (Help the Lord, indeed! Neglecting their own mothers to go to a church basement and work harder than any cleaning woman. No amount of public slaving will cover up their sins of failing to care for their own mothers. May God forgive them. —OUTRAGED

DEAR OUTRAGED: I cannot know of all the reasons these women do not nurse their own mothers in their own homes. Nor can you. Things are not always as they appear to be. "Judge not —that ye be not judged."

DEAR ABBY: When "Worried Hostess" inquired about how to handle a guest who didn't eat meat I was delighted with your reply. "Pass the fruit and nuts to him." Being a vegetarian of long standing, I have encountered many such worried hostesses. Nature has provided us with plenty of goodies that man can eat and enjoy without eating meat. I know many nice people consider me "nutty," but I keep reminding myself of what Henri Barbusse said. "If someone sees something half an hour before the others can see it, he is 'nuts'—at least for that half hour." Yours truly, —KARL

DEAR ABBY: I didn't mind when this certain person sent out birth announcements for her first baby, and even for her second, but since 1954 she has had seven children and I am getting very tired of her annual birth announcement because it means a present. She is a nice person, Abby, but enough is enough. Should I send her an anonymous complaint? All I can afford is a five-cent stamp. —CAN'T AFFORD HER

DEAR CAN'T: The "anonymous" letter is a coward's weapon. Use the five-cent stamp to send her your congratulations and good wishes.

What's on your mind? For a personal reply, send a self-addressed, stamped envelope to: Abby, Box 3365, Beverly Hills, Calif.

Hate to write letters? Send one dollar to "Abby, Box 3365, Beverly Hills, Calif., for Abby's new booklet, "How To Write Letters For All Occasions."

Faculty Wives Tea to Be Held At Benezet Home

The Colorado College Faculty Wives Club will hold its February tea at 3:30 p.m. Thursday at the home of President Louis T. Benezet.

Mrs. Bentley Gilbert, chairman of the tea, says all of the faculty wives have been invited to attend.

Invited to pour are Mrs. J. Douglas Mertz, Mrs. Lewis M. Knapp, Mrs. Carlton Gamer, Miss Joan Shinew, Mrs. Rudolph Gomez and Miss Evaline McNary.

Serving on the tea committee with Mrs. Gilbert are Mrs. John Mahaffey, Mrs. Paul E. Boucher, Miss Jane Cauvel, Mrs. Anthony Frasca, Miss Helen Gilmore, Mrs. C. B. Hershey, Mrs. Gilbert R. Johns, Mrs. Frank A. Krutzke, Mrs. Max Lanner, Mrs. Donald Long, Mrs. Pickard Maag, Mrs. Neale R. Reinitz, Mrs. John D. Roberts, Mrs. E. Darnell Rucker, Mrs. Donald Shearn, Mrs. Sam Vickerman and Mrs. Wilbur Wright.

Eta Epsilons Have Program

Eta Epsilon Chapter of Epsilon Sigma Alpha of Manitou Springs held the February business and educational meeting at the home of Mrs. Harry Kliewer, 821 Panorama Dr., with the program presented on "sports" by Mrs. William Dobbs.

Mrs. Leonard Higgenbotham reported on the March of Dimes and Heart Fund drives, and Mrs. John Holm on the ESA city council meeting. She also reported on the Valentine dance which was attended by Mr. and Mrs. Lloyd Klock, Mr. and Mrs. John Holm, Mr. and Mrs. Orville Brooks Dr. and Mrs. Clyde Todd and guests, Mr. and Mrs. Al Belleau and guests, and Mr. and Mrs. Lee Stewart and guests.

Mrs. Brooks presided and refreshments were served by Mrs. Kliewer. The next meeting will be held at the home of Mrs. Clyde Todd.

Personalines

Following the Saturday evening performance by the Colorado Springs Opera Association, some 40 persons attended the traditional spaghetti supper at Marretta and Dalpiaz famous Italian Restaurant.

In addition to cast members, others attending included Dr. Lewis Crawford, Errol Bryant, Arlen Brown, John Bearzi, Martha Booth, past president; Richard Scott, Mario Lalli, Donna Ferguson, secretary of the association; Dean Moon, Dr. Lloyd Owens and Mr. and Mrs. Jim Brennan of Denver.

The last performance of the 1962-63 season will be the ever-popular "The Merry Widow". Tickets are already being sold for this production which will be given on April 25, 26, 27. Mail orders will be accepted at 519 N. Tejon St.

Mr. and Mrs. Clarence Hoiles of Santa Ana, Calif., are visiting their son-in-law and daughter, Mr. and Mrs. David Threshie and little daughter, Ann.

Mr. and Mrs. W. D. Corley have returned from a motor trip to Tuliler, Miss., where they visited Mr. Corley's sister, Mrs. J.H. Luckett.

Mrs. Marven M. Skinner and Mrs. Everett Stevens left today for Port Everglades, Fla., and will sail Friday for a cruise of the Caribbean. They plan to return March 15.

Mrs. Dee Miller of 1725 E. Platte will entertain at dinner this evening complimenting Lt. Col. and Mrs. Malcolm Nurnburg. The family will leave soon for a new duty assignment in Panama. Present to wish the couple well will be Mr. and Mrs. Robert W. Sawyer, Miss Hazel Swanson Morton Barber, Mr. and Mrs. Robert Larson, Mr. and Mrs. McCotter and the hostess. Col. Nurnberg is the officer who led the search for the bodies of five missionaries who were massacred by the Auca Indians on the Curaray River in Ecuador.

The Broadmoor Waltz Club's February dance will be held in the dining room of the Broadmoor Hotel with dinner at 7:30 o'clock and dancing from 8:15 p.m.

Among the reservations already made: Mr. and Mrs. Harry Osborne, Mr. and Mrs. J. D. Ferguson, Mr. and Mrs. O. C. Shockley, Mr. and Mrs. Kenneth Ewing, Dr. and Mrs. O.D. Fry, Mr. and Mrs. Leonard Phelps, Mr. and Mrs. Ernest O. Tullis, Col. and Mrs. H. C. Lorck, Col. and Mrs. F. H. Newcomer, Col. and Mrs. E. E. Beaty, Lt. Col. and Mrs. R. C. Crane, Mr. and Mrs. Albert Nelson, Mr. and Mrs. Foster Fritchle, Mr. and Mrs. A. C. Erickson, Mr. and Mrs. Olin Gardner, Mr. and Mrs. W. E. Cunningham, Dr. and Mrs. Edward Vincent, Mr. and Mrs. C. E. Peterson, Mr. and Mrs. Lee Lyon, Mr. and Mrs. Raymond F. Duitch, Dr. and Mrs. A. H. Wolf, Mr. and Mrs. Grover Scott, Mr. and Mrs. Harold Brubaker, Mr. and Mrs. E. C. Lovelady, Mr. and Mrs. Tim Miller, Mr. and Mrs. Dale Holt, Dr. and Mrs. Darrel Ireland, Mr. and Mrs. Walter H. Otte, Mr. and Mrs. George L. Skiffington, Mr. and Mrs. Terry Golden, Capt. and Mrs. Ronald P. Gift, Mr. and Mrs. George H. Reese, Mr. and Mrs. Edward H. Schultz, Mr. and Mrs. James E. Riley, Mr. and Mrs. Harry Werner, Mary Kelleher, Mr. and Mrs. James Kirkley, Mr. and Mrs. James Wentz, Mr and Mrs. Frank Case, Mr. and Mrs. John R. Shumaker, Col. and Mrs. Joy R. Bogue, Mr. and Mrs. Raymond F. McPherson, Mr. and Mrs. Julian Biestek, Mr. and Mrs. Burl McKinney, Dr. and Mrs. Robert H. Smith, Mr. and Mrs. Wm. Todd Campbell, Mr. and Mrs. Byron Church, Mr. and Mrs. Tom Ricker.

Tired of watching the vegetable pot? Parboil fresh broccoli or brussels sprouts eight minutes in boiling water. Drain, place in a casserole and top with sauce made from canned soup or dehydrated soup mix, prepared as label directs. Bake 30 minutes in preheated moderate (350-degree) even.

Society and Club Activities

By GLAD MORATH

ALPHA PHI BENEFIT COMMITTEE — Showing some of the clever decorations made for the annual bridge benefit project sponsored by the Alpha Phi Alumnae Club are members of the decorating committee. Left to right: Mrs. Quincy Kohler, Mrs. Lee Brown, Mrs. Robert Wilbur Marshall and Mrs. Robert Anderson. The benefit will be held at 1 p.m. and again at 7:30 p.m. Thursday at 1060 Wood Ave. The table prizes and tallies to be used were made last week at the home of Mrs. Kohler, 1439 Bellaire. (Gazette Telegraph Photo)

* * *

Ruth Pearson Will Address New Mexico Club

Mrs. Ruth Pearson, governor of District 9, Pilot International, and a past president of the Pilot Club of Colorado Springs, has been invited to be the featured speaker on the occasion of the chartering of an Anchor Club by the Pilot Club of Grants, N. M. The chartering will take place in Grants Thursday.

An Anchor Club is an organization for teenage girls sponsored by Pilot Clubs under the supervision and control of the Executive Committee of Pilot International. This group is dedicated to the ideals of Pilot whose basic principles are Freindship and Service. Members of Anchor Clubs seek to provide service to the school and community while they develop their initiative and leadership ability.

The sponsorship of Anchor national project at the 1952 convention of Pilot International. Members of Anchor Clubs are leaders among High School girls. They are carefully screened for scholarship, leadership ability and character.

The title of Mrs. Pearson's talk to the members of the new Anchor Club in Grants will be "Wishbones, Jawbones, and Backbones", pointing out the basic concepts and duties of members of Anchor Clubs.

Hadassah Plans Anniversary Party At Synagog

The Colorado Springs Chapter of Hadassah will celebrate its 18th anniversary at a dinner, at 6 p.m. Sunday, March 3, at the B'nai Israel Synagog, 1523 E. Monument St.

Mrs. Dora Lenef is chairman of the dinner, and committee members assisting her are Mrs. H. Bloom, Mrs. L. Katz, Mrs. A. Simon, Mrs. S. Olesky, and Mrs. C. Supperstein, who is also in charge of publicity.

Mrs. D. Bram and Mrs. J. Gordon will do the decorating, and Mrs. H. Tennenbaum, program chairman, announces that a skit written by Mrs. H. White will be presented under the direction of Mrs. White, Mrs. S. Ganetsky and Mrs. M. Eskanos. A special prize of a bridge table and four chairs will be awarded during the evening.

Patrons are Mrs. J. Balows, Mrs. Bloom, Mrs. S. Cofman, Mrs. Gordon, Mrs. Katz, Mrs. Lenef, Mrs. M. Obodov, Mrs. H. Silver, Mrs. Supperstein and Mrs. Topper.

Reservations may be made by calling Mrs. V. Goodstein, 632-7802 or Mrs. H. Bloom, 634-7406.

Buy or sell through a Gazette Telegraph Classified Ad—632-4641

Alpha Phi Benefit Will Include Two Bridge Parties

Reservations are still being taken for the Alpha Phi bridge benefit to be held Thursday, at 1 p.m. and 7:30 p.m. at 1060 Wood Ave. The benefit is given annually by the Pikes Peak alumnae of Alpha Phi.

Reservations may be made by calling Mrs. Quincy Brown at 633-2106.

The following have already made reservations: Mrs. William Gordon, Mrs. William Metcalf, Mrs. Lowell Trull, Mrs. Maurice Baker, Mrs. Alfred Nielsen, Mrs. Joseph Baker, Mrs. Fred Brittain, Mrs. William Fabian, Mrs. Gerald Hughes.

Mrs. Lewis Crawford, Mrs. William Greer, Mrs. James Patee, Mrs. Jack Paap, Mrs. A. M. Bond, Mrs. Cowan Eastman. Also Mrs. A. A. Shupe, Mrs. Lyle Rutherford, Mrs. Homer Davis, Mrs. Mabel Willey, Mrs. Walter Williams, Mrs. Clyde Todd, Mrs. Earl Iverson, Mrs. Quincey Brown Mrs. George Lum.

Installation Dinner Planned For DeMolays

The DeMolay Mothers' Club will sponsor the installation dinner for the Colorado Springs Chapter. Order of DeMolay and their families at 6 p.m. Saturday at the Masonic Temple, 9 N. Nevada Ave.

David Johnson, son of Mr. and Mrs. J. C. Johnson, 1328 La Paloma Way, will be installed as Master Counsellor for the spring term. The dining hall will be decorated in Dave's honor, the theme being motorcycles, which is his hobby.

Other officers to be installed include Tom Boyd, Jerry Kraettli, Herb Knudsen, Pete Bonavich, Jerry Justice, John Corlew, John Lieberherr, Mike Hassett, Preston Bollinger, George MacCready, Ron Sorenson, Danny Kennedy, John Thomas, Maurice Wirt, Wayne Sauer, Richard McBride, Frank Tyler, Clark Davis, Jack Canterbury, Richard Cooper and Bill Long.

Area Council Presents Check to March of Dimes

A check for $100.00 was presented to the New March of Dimes National Foundation by the Pikes Peak Area Council on February 15, 1963.

The check was presented to Mrs. A. C. Agan, March of Dimes chairman, by Mrs. Keneth Noe, council treasurer, and Mrs. Walter Hazlett, Council Philanthropic chairman.

The money was raised for the March of Dimes from a benefit card party, an event to help celebrate the March of Dimes 25th anniversary.

Sauerkraut is the base for zippy relish to serve with broiled frankfurters. Mix together 3½ cups of sauerkraut, drained, ¼ cup of chopped fresh parsley, 1 tablespoon each of prepared mustard and preared horseradish, ½ cup of mayonnaise, 1 teaspoon of salt and ¼ teaspoon of pepper. Chill. Makes about 3 cups.

Sleeping Like Sardines?

Eight out of ten couples still try to sleep on a standard double bed mattress. Yet, for most people, this size is as old fashioned as high button shoes—it's just too small to give them the room they need for proper rest.

Super Size Beautyrest is the answer. The unique construction of this mattress assures two people of single-bed comfort in a double bed . . . because the springs are separate, work independently, won't sag. Even the heaviest husband can't disturb his wife's sleep.

Let the sardines sleep like Sardines.

You be smart . . . visit the Home Furniture Sleep Shop where the atmosphere is always relaxed and leisurely . . . we'll help you select the Super Size Beautyrest right for you . . . tufted or quilted . . . firm or extra firm . . . extended payments, of course.

SIMMONS BEAUTYREST

HOME Furniture Co.
326 SOUTH TEJON

Safe - Convenient
REPUBLIC
MONEY ORDERS
The Lowest Prices In Town
Scotty Stop FOOD STORES
OPEN EVERY DAY 7 a.m. till 11 p.m.

SHOE NEWS FROM VORHES

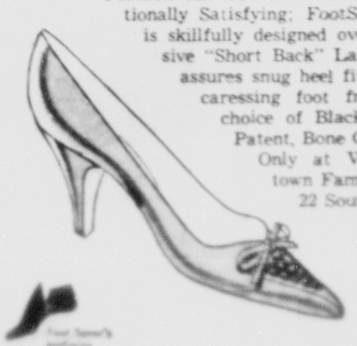

Fashion can be comfortable . . . Traditionally Satisfying; FootSaver Comfort is skillfully designed over the Exclusive "Short Back" Last . . . which assures snug heel fit, yet permits caressing foot freedom. Your choice of Black Calf, Black Patent, Bone Calf at $21.95. Only at Vorhes Downtown Family shoe store 22 South Tejon.

ABERCROMBIE & FITCH

Presents Informal Modeling of Distinctive Fashions in the

BROADMOOR
Penrose Room

Thursday
From 12 p.m.
Luncheon Service

HINTS FROM Heloise

By HELOISE CRUSE

Dear Heloise:

Does anyone know how to remove the brown from the outside of hammered aluminum pans? — R. R.

Dear R. R.:

Bless you for asking. So many people have written in with the same problem. Except for plain old ordinary elbow grease, broken fingernails, and a soap - filled scouring pad . . . the only answer I have was suggested by a woman who wrote to say she used ammonia on her hammered aluminum.

She said to take an old wash rag or an old piece of terry cloth bath towel and lay it on the bottom of the hammered aluminum pan or pot. Then pour straight ammonia onto the cloth itself, immediately placing everything in a plastic bag.

The plastic bag keeps the fumes of the ammonia from completely gassing "you"! Also, from the research I have done, I feel that it is the fumes of the ammonia which do the dirty work for you, rather than the liquid doing it.

This idea seems so far fetched that I completely doubted it, but . . . I tried it.

It worked!

I found a friend who had a hammered aluminum Dutch oven and a skillet that were 30 years old and had "never" been cleaned.

This is what I practiced on.

I turned the skillet upside down, placed an old piece of terry cloth bath towel over the skillet, and poured about half a cup of ammonia on it, immediately placed it in the plastic bag and tied the loose ends with a rubber band.

I let this sit overnight.

The next morning I took a soap-filled pad and scrubbed the bottom of this 30-year-old skillet. I couldn't believe it . . . the layers and layers of carbon immediately started coming off! The skillet was shining within five minutes! She was as shocked as I.

If your pot has years of "accumulated" carbon don't think you can do this in one operation. Because, remember . . . if it took years to get "all those layers" of carbon on, you're not about to get it off in five minutes. It may take two operations, even if I did manage to do mine in one operation.

Now ladies, I want to let you know that the directions on the ammonia bottle say, "Do not use ammonia on aluminum. It pits." However, when a pan is 30 years old . . . who cares as long as it gets clean? (It's already got so many pits and scratches on it!)

My friend was delighted with her skillet and her pot. She saw no pits and neither did I, even when we put it under our small dimestore magnifying glass. And just like she said, "Who cares as long as it looks clean!"

You gals might try this, especially if your pan is old and has layers and layers of carbon on it. It worked perfectly for us.—Heloise.

Dear Heloise:

One of your readers mentioned applying nail polish to unfinished eyelets on dress belts.

I purchased a package of assorted colored metal eyelets at my dime store. Now, whenever I get a belt that is "not" finished, I just pop a metal eyelet into the unfinished hole and presto, my belt is like it should have been in the first place! —Marcella Thomas

Zeta Taus Meet With Peggy Healy

Ta Tau Chapter of Epsilon Sigma Alpha heard reports of the Pikes Peak Area Council ways and means project Tuesday evening, given by Mrs. Jacque Duncan.

Mrs. Kay Vondra and Mrs. Norma Lee Manning were in charge of buying birthday gifts for children at the Christian Home, whose birthdays occurred in January and Febuary.

A favorite recipe dinner is planned for the February social meeting.

Present were Mrs. Jeanne Drennan, Mrs. Duncan, Mrs. Billy Jean Mason, Mrs. Manning, Mrs. Gloria Stevenson, Miss Edna Meador, Miss Leona Paintin, and the hostess, Miss Peggy Healy.

It's safe to soften compressed yeast in water that is 80 to 85 degrees, granular dry yeast in water that is 105 to 110 degrees.

Save on Color Television Receivers at Hatch's

Hatch's are closing out their 1963 line of ZENITH & GENERAL ELECTRIC color TV's at Low Low prices. Trade your old set in and take two years to pay the balance if you wish. 28 S. Tejon. adv.

Meeting Calendar

WEDNESDAY

Circles of the Faith United Presbyterian Church will meet as follows:

Circle of Faith, 9:15 a.m. at 2232 Wynkoop. Hostesses will be Mattie Greathouse and Carol Thomas.

Circle of Hope, 9:15 a.m. at 1522 Querida Dr., with Beverly Gideon as hostess.

Circle of Joy, 7:30 p.m., 1445 Swope Ave., with Bopp and Hannelore Pounds as hostesses. There will be a nursery for morning circles at the Kirk House.

Bethany Lutheran Circles will meet as follows:

Naomi-Ruth, 10 a.m. at the home of Mrs Loy A. Callen, 2401 Parkview Blvd. This will be a work meeting for the Rocky Boy Indian Mission.

Miriam Circle, 1 p.m. Wednesday, with Mrs. Harold Olson, 2128 Downing Dr.

The following WCSC circles of the First Methodist Church will meet Wednesday.

Alldredge, with Mrs. Frances Curtis, 747 E. Uintah at 10 a.m.

Anderson, with Mrs. Fay Sanders, 810 N. Weber at 1:30 p.m.

Baldridge, with Mrs. Fred Letsch, 1411 E. Platte 1:30 p.m.

Barney, with Mrs. A. H. Cook, following prayer circle.

Cantin, with Mrs. Fay Hawley, 815 E. Willamette at 1:30 p.m.

Davison, with Mrs. C. A. Thorum, 228 Cheyenne Ave. at 1:30 p.m.

Harris, in the Evans Room at the church for a covered dish luncheon at 12:30 p.m. Mrs. Lois Hedges will be hostess.

Husser, in the church parlor at 9:30 a.m. Mrs. Lowell Myers and Mrs. Charles Brown will be hostesses. Dr. Ben Lehmberg will be the speaker.

Johnson, with Mrs. Lawrence Cotton, 2242 N. Bennett Ave. at 1:30 p.m. Mrs. Nellie Calvert and Mrs. Willard Lansing, co-hostesses.

Mathers, with Mrs. Paul Pearson, 2105 Bonfoy, at 9:30 a.m.

McCauley, with Mrs. C. D. Speer, 1510 N. Cascade Ave. at 10 a.m.

Powell, with Mrs. Jewell Scannell, 1440 N. Howard, at 1:30 p.m.

Stahl, with Mrs. Roy Plym, 912 E. Monument St. at 9:30 a.m.

Strohm, with Mrs. E. H. Kell, 1002 Morning Star Dr., at 1:30 p.m.

Waymire, with Mrs. George Baggs, 1911 N. Nevada Ave. at 1:30 p.m.

White, with Mrs. B. M. Downing, 2810 Jon St. at 1 p.m.

Winslow, with Mrs. W. M. Metzler, 625 Cheyenne Rd. at 1 p.m. The Reb. James Lancaster will be the speaker.

ARADCOM Officers Wives will meet for luncheon at 1:15 p.m. at the Skyline Officers' Club. Sherry will be served at 12:30, and hostesses will be Ladies of the Army Element of NORAD.

Circles of the First Presbyterian Church have scheduled meetings as follows:

Alice Hyson Circle, 1 p.m. with Mrs. Carl Mechling, 18 E. Espanola St. Miss Margaret McNeill will assist the hostess.

Amanda McFarland, 1 p.m. with Mrs. Pauline Ache, 2018 Eagle View. Mrs. Blanche Ache will be co-hostess.

Charity Menaul, 1 p.m. with Mrs. E. L. Graham, 2302 Austin Way. Mrs. W. C. Newsum will be co-hostess.

Elizabeth Newton, 1:30 p.m. with Mrs. H. C. Moses, 428 N. Nevada Ave. Mrs. J.W. Hagemeyer will assist the hostess.

Isabella Nassau, 1 p.m. with Mrs. Clarence Johnson, 921 Valley Rd. Mrs. W. L. Ward will assist the hostess.

Josie Curtis, 1 p.m. at 1804 N. Cascade Ave. Hostesses will be Mrs. Roy Johnson and Mrs. Howard Hansen, and Mrs. Carole Malone will speak on her trip to Taiwan.

Laura Hubbard, 1:30 p.m. with Miss Odessa Nowles, 1440 Northview Dr.

Laura Waddell, 1 p.m. with Mrs. Howard Boak, 1337 N. Tejon St.

Lucy Starling, 1 p.m. with Mrs. Arthur Hagerman, 224 E. Monroe St. Mrs. A. E. Allemand will assist the hostess.

Mary Jewett, 1:30 p.m. with Mrs. Mina Jordan, 615 N. Wahsatch Ave. Mrs. R. E. Waugh will be co-hostess.

Mary Wanless, 1:30 p.m. with Mrs. Ethel Lilly, 6 Boulder Crescent. Miss Clara Waugh will assist the hostess.

Painters Auxiliary 56 will hold the annual Sunshine Sisters dinner at 6 p.m. at Rugh's Oven.

Night Nukumers will meet for dinner at 6:45 p.m. at Bernardo's. Bridge and Canasta will follow.

Centennial Chapter 58, Order of the Eastern Star, will hold initiation at 7:45 p.m. at the Masonic Temple. Past Matrons and Past Patrons will be honored.

The Colorado Springs Music Club program will be presented at 8:15 p.m. in the Music Room of the Fine Arts Center.

Did you know that pastry canapes can now be had with foam backing to make it non-skid?

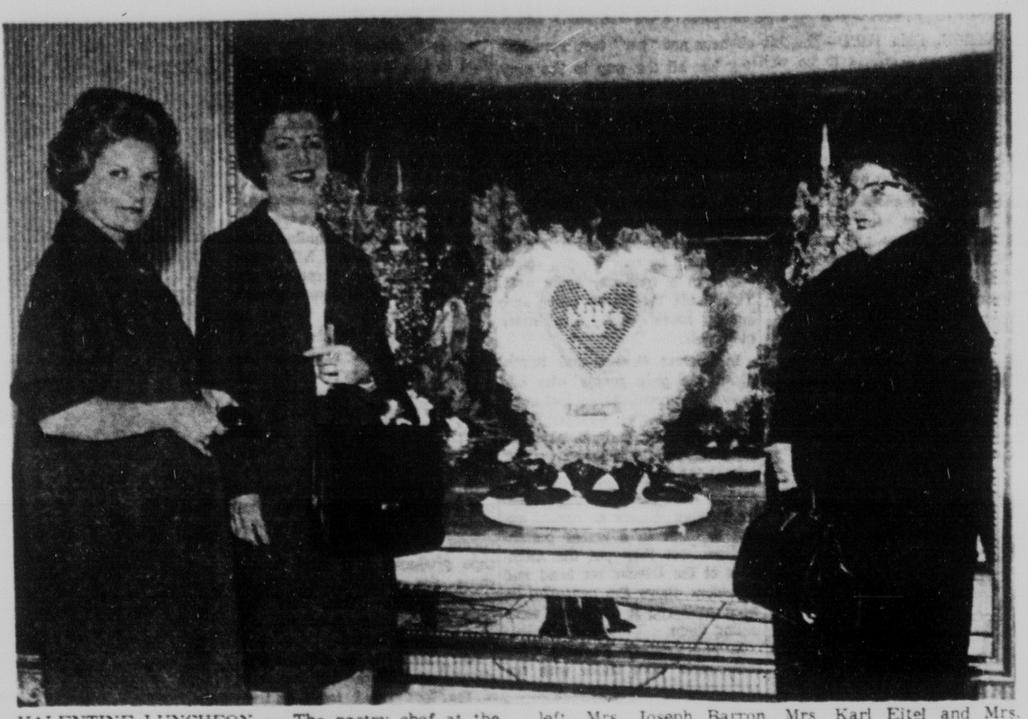

VALENTINE LUNCHEON — The pastry chef at the Broadmoor's Penrose Room created this festive Valentine decoration for the Feb. 14 luncheon and style show. Shown admiring the elaborate centerpiece are, from left, Mrs. Joseph Barron, Mrs. Karl Eitel and Mrs. Clarence Sackerson of Appleton, Wis. Mrs. Sackerson is the mother of Mrs. Barron and has been the guest of her daughter and son-in-law for the past week. (Photo by Bob McIntyre)

Defense for Home Work

ST. LOUIS (UPI) — School principal Quincy C. Dickey says teachers shouldn't give homework as punishment.

"Homework," Dickey says, "should serve two primary functions—to develop proficiencies in a particular skill, and to allow the pupil an opportunity to demonstrate this skill to his parents."

"If the weekends and one evening in the middle of the week are left free, the pupil has an opportunity to develop appreciation and skill in art and music and to participate more fully in the social life of the family and the community."

Homework is important to the high school student, especially if he intends to go to college, Dickey adds.

In college, Dickey said, the student will have to spend about 30 hours a week in study—twice the amount of time he'll spend in class.

"If the student isn't used to homework, he'll be lost," he said.

Make winter fruit salad with 2 cups each of cantaloupe balls and cherry tomatoes. Serve on head lettuce, washed and torn into serving size pieces. Arrange alternating clusters of the two fruits on lettuce and serve with French dressing, allowing 2 teaspoons for each of 6 servings.

WHAT IS THRIFCOUNT

See Wednesdays Gazette-Telegraph

UNWANTED HAIR REMOVED FOREVER

Consultation Without Charge

G. E. WILLIAMS

Electrologist

416 Burns Bldg.
23 E. Pikes Peak Ave.

Phone 635-4540

Goren on Bridge

By CHARLES H. GOREN

Both vulnerable. North deals.

NORTH
♠ K 3
♡ A K 10 7 6 2
◇ A
♣ 10 8 7 6

WEST
♠ Q 9 6 2
♡ J 3
◇ 9 7 5 3
♣ 4 3 2

EAST
♠ J 8 7
♡ Q 8 5 4
◇ K Q 8 6
♣ Q 9

SOUTH
♠ A 10 5 4
♡ 9
◇ J 10 4 2
♣ A K J 5

The bidding:

North	East	South	West
1 ♡	Pass	1 ♠	Pass
2 ♡	Pass	3 ♣	Pass
3 ◇	Pass	4 ◇	Pass
5 ♣	Pass	6 ♣	Pass
Pass	Pass		

In recent seasons, the tournament bridge world has witnessed the development of a large crop of highly gifted performers from the younger generation. One of the brightest of these luminaries is Arthur Robinson of Philadelphia who, though he is not yet 30, will be representing the United States in the 1963 World's championship next June in Italy. Partnered by another outstanding "young Philadelphian," Robert Jordan, Robinson qualified for his position on the American team in the trials recently held in Phoenix.

His bridge talent is well founded, for his parents, Dr. and Mrs. L. C. Robinson, are both life masters of the American Contract Bridge league and have been quite active in the eastern circuit for many years.

Today's hand was taken from the previously mentioned Phoenix International trials and features the bidding technique of Robinson and Jordan as they reached a successful slam contract in clubs eluded several of the other contestants.

Robinson, seated North, opened the bidding with one heart and Jordan, South, responded with one spade. North's rebid of two hearts leaves something in reserve, but any stronger action at this point might not be fully warranted.

When South projected the bidding into the three lvel, Robinson reappraised his holding. He had a fit for partner's clubs with controls on the side. Prospects for big things are bright, yet the situation must be handled with delicacy. He temporized with a cue bid of three diamonds and, though South may take this for a natural call, Robinson intended to clarify matters on the next round.

Jordan raised to four diamonds, and North showed his club fit by bidding five clubs. South now realized that the three diamond bid had been a feature showing call and, since he had the tops in clubs as well as spades, he proceeded to six clubs. A trump was led and South was able to take all the tricks by establishing the dummy's heart suit.

PRE-NUPTIAL PARTY — Miss Shirley Stegman, whose marriage to Thomas W. Morgan will be an April event, was the honoree at a bridal shower Thursday evening, given by Mrs. Paul Morgan and Miss Marilyn Butler, at the home of Mrs. Morgan, 1610 Fyre Dr. Pictured here left to right are Mrs. Morgan, Miss Stegman, and Mrs. George Stegman, her mother. (Gazette Telegraph Photo)

Phone Your Want Ads — 632-4641

Only jet-power to
CHICAGO
LOS ANGELES
KANSAS CITY

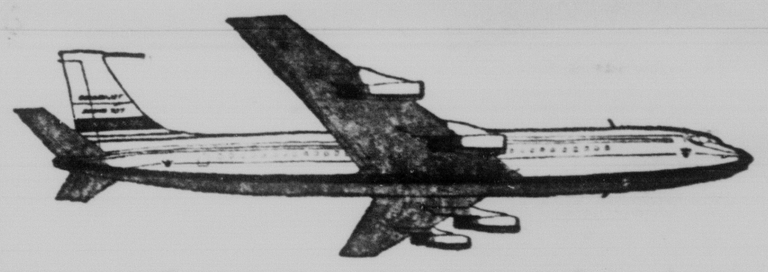

Fly Continental all the way,
connect at Denver to Golden Jets east and west!

Whether you're headed east or west, Continental offers you superior service.

You'll find seven flights daily to Denver (including the only jet-power there). From Denver, three Golden Jets fly daily to Los Angeles. Four Golden Jets to Chicago. Plus two Golden Jets daily to Kansas City (only jets there).

On the Golden Jets, you have a choice of fares to meet your travel needs. And whichever fare you choose, you'll enjoy Continental's famous brand of hospitality. You can count on Continental to care about you!

For reservations, call your Travel Agent or Continental at 633-1323.

CONTINENTAL AIRLINES

"Never use self-polishing wax on wood floors!"

... says Henry M. Tobey, Research Director of the world's largest hardwood floor maker

"Many conscientious housewives may be ruining their beautiful wood floors by using self-polishing wax—but they don't know it—*yet!* The fact is, most self-polishing waxes are made of *synthetic* plastics which cannot be removed from wood floors without damaging the finish or the wood.

So the layers of old self-polishing wax pile up until the wood floor becomes darkened and discolored.

The only wood floor care we recommend is Bruce Cleaning Wax or Bruce Floor Cleaner. Both contain a combination of *removable* liquid paste wax and waterless wood floor cleaner. They clean; remove the old wax; and leave a rich, new coat of paste wax protection—all at the same time!

If you prefer a heavy coat of wax, use Bruce Cleaning Wax. For lighter waxing or badly soiled floors, you'll want Bruce Floor Cleaner. It's the right way to keep wood floors clean and bright."

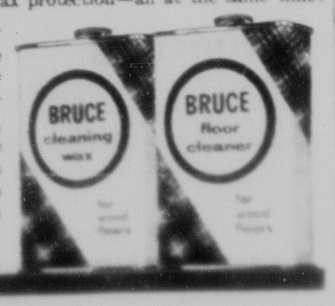

FEBRUARY CLEARANCE
SALE
SAVE 20% to 40%
ON LADIES SPORTS WEAR
• SWEATERS • PANTS • SKIRTS • BLOUSES

OPEN EVENINGS 'TIL 8:30

YOUR CHARGE ACCOUNT INVITED

S&H GREEN STAMPS

Bain's

TEJON & COLORADO

1 HOUR FREE PARKING DOWNTOWN

HINTS FROM Heloise

By HELOISE CRUSE

Dear Heloise:

Does anyone know how to remove the brown from the outside of hammered aluminum pans? — R. R.

Dear R. R.:

Bless you for asking. So many people have written in with the same problem. Except for plain old ordinary elbow grease, broken fingernails, and a soap - filled scouring pad . . . the only answer I have was suggested by a woman who wrote to say she used ammonia on her hammered aluminum.

She said to take an old wash rag or an old piece of terry cloth bath towel and lay it on the bottom of the hammered aluminum pan or pot. Then pour straight ammonia onto the cloth itself, immediately placing everything in a plastic bag.

The plastic bag keeps the fumes of the ammonia from completely gassing "you"! Also, from the research I have done, I feel that it is the fumes of the ammonia which do the dirty work for you, rather than the liquid doing it.

This idea seems so far fetched that I completely doubted it, but . . . I tried it.

It worked!

I found a friend who had a hammered aluminum Dutch oven and a skillet that were 30 years old and had "never" been cleaned.

This is what I practiced on.

I turned the skillet upside down, placed an old piece of terry cloth bath towel over the skillet, and poured about half a cup of ammonia on it, immediately placed it in the plastic bag and tied the loose ends with a rubber band.

I let this sit overnight.

The next morning I took a soap-filled pad and scrubbed the bottom of this 30-year-old skillet. I couldn't believe it . . . the layers and layers of carbon immediately started coming off! The skillet was shining within five minutes! She was as shocked as I.

If your pot has years of "accumulated" carbon don't think you can do this in one operation. Because, remember . . . if it took years to get "all those layers" of carbon on, you're not about to get it off in five minutes. It may take two operations, even if I did manage to do mine in one operation.

Now ladies, I want to let you know that the directions on the ammonia bottle say, "Do not use ammonia on aluminum. It pits." However, when a pan is 30 years old . . . who cares as long as it gets clean? (It's already got so many pits and scratches on it!)

My friend was delighted with her skillet and her pot. She saw no pits and neither did I, even when we put it under our small dimestore magnifying glass. And just like she said, "Who cares as long as it looks clean!"

You gals might try this, especially if your pan is old and has layers and layers of carbon on it. It worked perfectly for us.—Heloise.

Dear Heloise:

One of your readers mentioned applying nail polish to unfinished eyelets on dress belts.

"I purchased a package of assorted colored metal eyelets at my dime store. Now, whenever I get a belt that is "not" finished, I just pop a metal eyelet into the unfinished hole and presto, my belt is like it should have been in the first place! —Marcella Thomas

Zeta Taus Meet With Peggy Healy

Ta Tau Chapter of Epsilon Sigma Alpha heard reports of the Pikes Peak Area Council ways and means project Tuesday evening, given by Mrs. Jacque Duncan.

Mrs. Kay Vondra and Mrs. Norma Lee Manning were in charge of buying birthday gifts for children at the Christian Home, whose birthdays occurred in January and Febuary.

A favorite recipe dinner is planned for the February social meeting.

Present were Mrs. Jeanne Drennan, Mrs. Duncan, Mrs. Billy Jean Mason, Mrs. Manning, Mrs. Gloria Stevenson, Miss Edna Meador, Miss Leona Paintin, and the hostess, Miss Peggy Healy.

Save on Color Television Receivers at Hatch's

Hatch's are closing out their 1963 line of ZENITH & GENERAL ELECTRIC color TV's at Low Low prices. Trade your old set in and take two years to pay the balance if you wish. 28 S. Tejon. adv.

Meeting Calendar

WEDNESDAY

Circles of the Faith United Presbyterian Church will meet as follows:

Circle of Faith, 9:15 a.m. at 2232 Wynkoop. Hostesses will be Mattie Greathouse and Carol Thomas.

Circle of Hope, 9:15 a.m. at 1522 Querida Dr., with Beverly Gideon as hostess.

Circle of Joy, 7:30 p.m., 1445 Swope Ave., with Bopp and Hannelore Pounds as hostesses. There will be a nursery for morning circles at the Kirk House.

Bethany Lutheran Circles will meet as follows:

Naomi-Ruth, 10 a.m. at the home of Mrs Loy A. Callen, 2401 Parkview Blvd. This will be a work meeting for the Rocky Boy Indian Mission.

Miriam Circle, 1 p.m. Wednesday, with Mrs. Harold Olson, 2128 Downing Dr.

The following WCSC circles of the First Methodist Church will meet Wednesday.

Alldredge, with Mrs. Frances Curtis, 747 E. Uintah at 10 a.m.

Anderson, with Mrs. Fay Sanders, 810 N. Weber at 1:30 p.m.

Baldridge, with Mrs. Fred Letsch, 1411 E. Platte 1:30 p.m.

Barney, with Mrs. A. H. Cook, following prayer circle.

Cantin, with Mrs. Fay Hawley, 815 E. Willamette at 1:30 p.m.

Davison, with Mrs. C. A. Thorum, 228 Cheyenne Ave. at 1:30 p.m.

Harris, in the Evans Room at the church for a covered dish luncheon at 12:30 p.m. Mrs. Lois Hedges will be hostess.

Huesser, in the church parlor at 9:30 a.m. Mrs. Lowell Myers and Mrs. Charles Brown will be hostesses. Dr. Ben Lehmberg will be the speaker.

Johnson, with Mrs. Lawrence Cotton, 2242 N. Bennett Ave. at 1:30 p.m. Mrs. Nellie Calvert and Mrs. Willard Lansing, co-hostesses.

Mathers, with Mrs. Paul Pearson, 2105 Bonfoy, at 9:30 a.m.

McCauley, with Mrs. C. D. Speer, 1510 N. Cascade Ave. at 10 a.m.

Powell, with Mrs. Jewell Scannell, 1440 N. Howard, at 1:30 p.m.

Stahl, with Mrs. Roy Plym, 912 E. Monument St. at 9:30 a.m.

Strohm, with Mrs. E. H. Kell, 1002 Morning Star Dr., at 1:30 p.m.

Waymire, with Mrs. George Baggs, 1911 N. Nevada Ave. at 1:30 p.m.

White, with Mrs. B. M. Downing, 2810 Jon St. at 1 p.m.

Winslow, with Mrs. W. M. Metzler, 625 Cheyenne Rd. at 1 p.m. The Reb. James Lancaster will be the speaker.

ARADCOM Officers Wives will meet for luncheon at 1:15 p.m. at the Skyline Officers' Club. Sherry will be served at 12:30, and hostesses will be Ladies of the Army Element of NORAD.

Circles of the First Presbyterian Church have scheduled meetings as follows:

Alice Hyson Circle, 1 p.m. with Mrs. Carl Mechling, 18 E. Espanola St. Miss Margaret McNeill will assist the hostess.

Amanda McFarland, 1 p.m. with Mrs. Pauline Ache, 2018 Eagle View. Mrs. Blanche Ache will be co-hostess.

Charity Menaul, 1 p.m. with Mrs. E. L. Graham, 2302 Austin Way. Mrs. W. C. Newsum will be co-hostess.

Elizabeth Newton, 1:30 p.m. with Mrs. H. C. Moses, 428 N. Nevada Ave. Mrs. J.W. Hagemeyer will assist the hostess.

Isabella Nassau, 1 p.m. with Mrs. Clarence Johnson, 921 Valley Rd. Mrs. W. L. Ward will assist the hostess.

Josie Curtis, 1 p.m. at 1804 N. Cascade Ave. Hostesses will be Mrs. Roy Johnson and Mrs. Howard Hansen, and Mrs. Carole Malone will speak on her trip to Taiwan.

Laura Hubbard, 1:30 p.m. with Miss Odessa Nowles, 1440 Northview Dr.

Laura Waddell, 1 p.m. with Mrs. Howard Boak, 1337 N. Tejon St.

Lucy Starling, 1 p.m. with Mrs. Arthur Hagerman, 224 E. Monroe St. Mrs. A. E. Allemand will assist the hostess.

Mary Jewett, 1:30 p.m. with Mrs. Mina Jordan, 615 N. Wahsatch Ave. Mrs. R. E. Waugh will be co-hostess.

Mary Wanless, 1:30 p.m. with Mrs. Ethel Lilly, 6 Boulder Crescent. Miss Clara Waugh will assist the hostess.

Painters Auxiliary 56 will hold the annual Sunshine Sisters dinner at 6 p.m. at Rugh's Oven.

Night Nukumers will meet for dinner at 6:45 p.m. at Bernardo's. Bridge and Canasta will follow.

Centennial Chapter 58, Order of the Eastern Star, will hold initiation at 7:45 p.m. at the Masonic Temple. Past Matrons and Past Patrons will be honored.

The Colorado Springs Music Club program will be presented at 8:15 p.m. in the Music Room of the Fine Arts Center.

Did you know that pastry canvas can now be had with foam backing to make it non-skid?

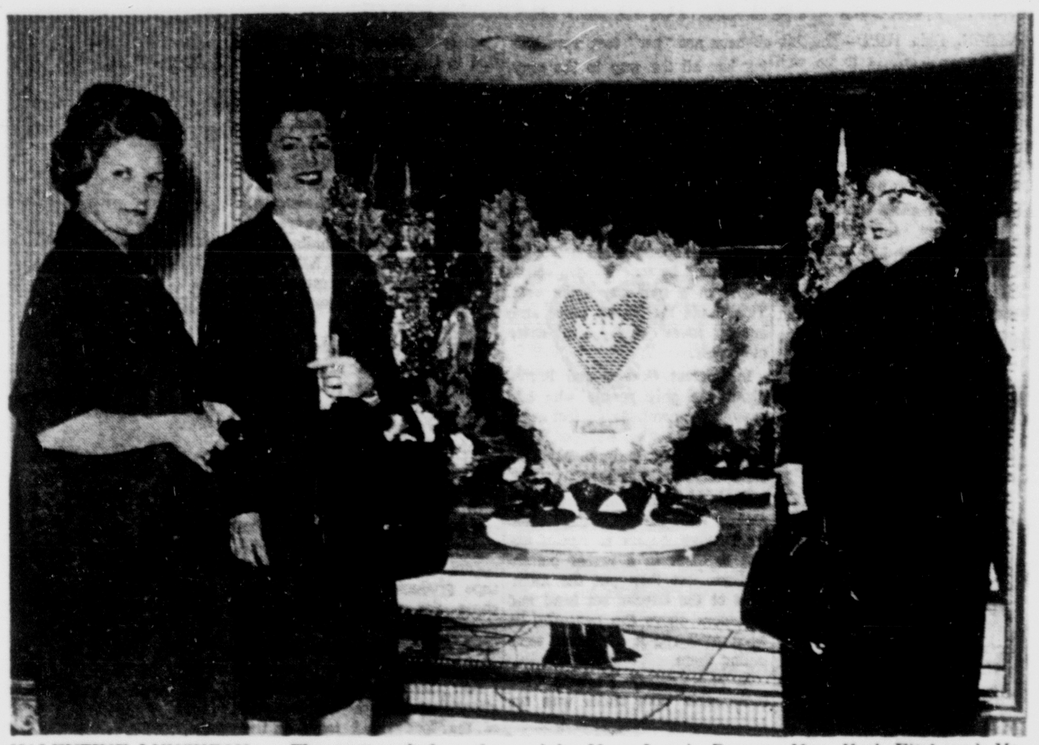

VALENTINE LUNCHEON — The pastry chef at the Broadmoor's Penrose Room created this festive Valentine decoration for the Feb. 14 luncheon and style show. Shown admiring the elaborate centerpiece are, from left, Mrs. Joseph Barron, Mrs. Karl Eitel and Mrs. Clarence Sackerson of Appleton, Wis. Mrs. Sackerson is the mother of Mrs. Barron and has been the guest of her daughter and son-in-law for the past week. (Photo by Bob McIntyre)

Goren on Bridge

By CHARLES H. GOREN

Both vulnerable. North deals.

NORTH
♠ K 3
♡ A K 10 7 6 2
◇ A
♣ 10 8 7 6

WEST
♠ Q 9 6 2
♡ J 3
◇ 9 7 5 3
♣ 4 3 2

EAST
♠ J 8 7
♡ Q 8 5 4
◇ K Q 8 6
♣ Q 9

SOUTH
♠ A 10 5 4
♡ 9
◇ J 10 4 2
♣ A K J 5

The bidding:

North	East	South	West
1 ♡	Pass	1 ♠	Pass
2 ♡	Pass	3 ♣	Pass
3 ◇	Pass	4 ◇	Pass
5 ♣	Pass	6 ♣	Pass
Pass	Pass		

In recent seasons, the tournament bridge world has witnessed the development of a large crop of highly gifted performers from the younger generation. One of the brightest of these luminaries is Arthur Robinson of Philadelphia who, though he is not yet 30, will be representing the United States in the 1963 World's championship next June in Italy. Partnered by another outstanding young Philadelphian," Robert Jordan, Robinson qualified for his position on the American team in the trials recently held in Phoenix.

His bridge talent is well founded, for his parents, Dr. and Mrs. L. C. Robinson, are both life masters of the American Contract Bridge league and have been quite active in the eastern circuit for many years.

Today's hand was taken from the previously mentioned Phoenix International trials and features the bidding technique of Robinson and Jordan as they reached a successful slam contract in clubs eluded several of the other contestants.

Robinson, seated North, opened the bidding with one heart and one spade. North's rebid of two hearts leaves something in reserve, but any stronger action at this point might not be fully warranted.

When South projected the bidding into the three lvel, Robinson reappraised his holding. He had a fit for partner's clubs with controls on the side. Prospects for big things are bright, yet the situation must be handled with delicacy. He temporized with a cue bid of three diamonds and, though South may take this for a natural call, Robinson intended to clarify matters on the next round.

Jordan raised to four diamonds, and North showed his club fit by bidding five clubs. South now realized that the three diamond bid had been a feature showing call and, since he had the tops in clubs as well as spades, he proceeded to six clubs. A trump was led and South was able to take all the tricks by establishing the

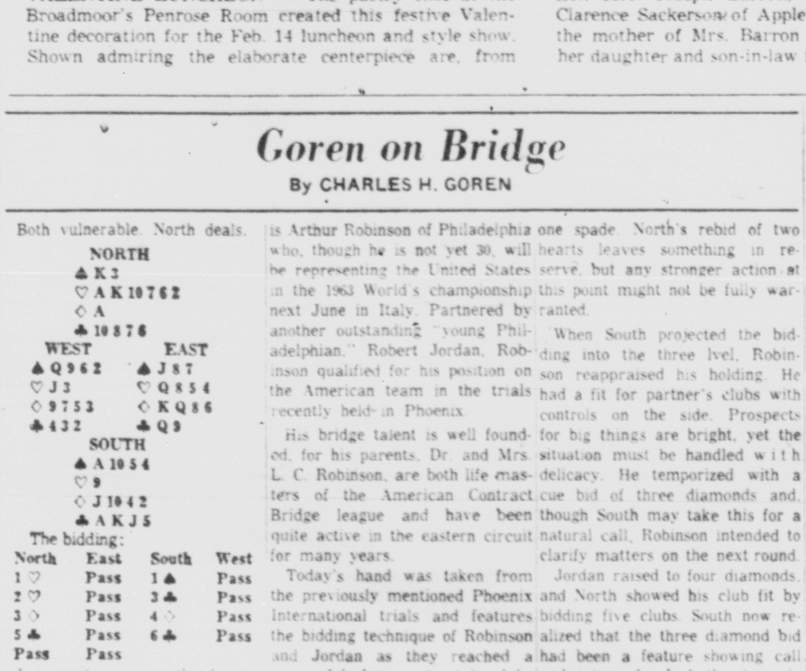

PRE-NUPTIAL PARTY — Miss Shirley Stegman, whose marriage to Thomas W. Morgan will be an April event, was the honoree at a bridal shower Thursday evening, given by Mrs. Paul Morgan and Miss Marilyn Butler, at the home of Mrs. Morgan, 1610 Fyre Dr. Pictured here left to right are Mrs. Morgan, Miss Stegman, and Mrs. George Stegman, her mother. (Gazette Telegraph Photo)

Defense for Home Work

ST. LOUIS (UPI) — School principal Quincy C. Dickey says teachers shouldn't give homework as punishment.

"Homework," Dickey says, "should serve two primary functions—to develop proficiencies in a particular skill, and to allow the pupil an opportunity to demonstrate this skill to his parents."

"If the weekends and one evening in the middle of the week are left free, the pupil has an opportunity to develop appreciation and skill in art and music and to participate more fully in the social life of the family and the community."

Homework is important to the high school student, especially if he intends to go to college, Dickey adds.

In college, Dickey said, the student will have to spend about 30 hours a week in study—twice the amount of time he'll spend in class.

"If the student isn't used to homework, he'll be lost," he said.

Make winter fruit salad with 2 cups each of cantaloupe balls and cherry tomatoes. Serve on head lettuce, washed and torn into serving size pieces. Arrange alternating clusters of the two fruits on lettuce and serve with French dressing, allowing 2 teaspoons for each of 6 servings.

WHAT IS THRIFCOUNT

See Wednesdays Gazette-Telegraph

UNWANTED HAIR REMOVED FOREVER
Consultation Without Charge
G. E. WILLIAMS
Electrologist
416 Burns Bldg.
23 E. Pikes Peak Ave.
Phone 635-4540

Phone Your Want Ads — 632-4641

"Never use self-polishing wax on wood floors!"

... says Henry M. Tobey, Research Director of the world's largest hardwood floor maker

"Many conscientious housewives may be ruining their beautiful wood floors by using self-polishing wax—but they don't know it—*yet!* The fact is, most self-polishing waxes are made of *synthetic* plastics which cannot be removed from wood floors without damaging the finish or the wood.

So the layers of old self-polishing wax pile up until the wood floor becomes darkened and discolored.

The only wood floor care we recommend is Bruce Cleaning Wax or Bruce Floor Cleaner. Both contain a combination of *removable* liquid paste wax and waterless wood floor cleaner. They clean; remove the old wax; and leave a rich, new coat of paste wax protection—all at the same time!

If you prefer a heavy coat of wax, use Bruce Cleaning Wax. For lighter waxing or badly soiled floors, you'll want Bruce Floor Cleaner. It's the right way to keep wood floors clean and bright."

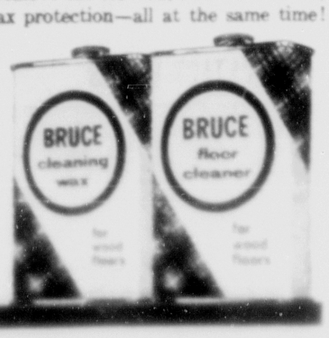

Only jet-power to CHICAGO LOS ANGELES KANSAS CITY

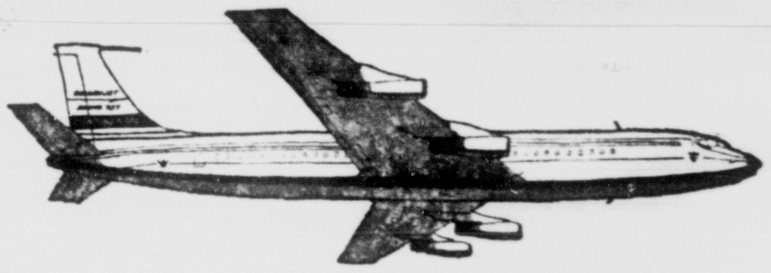

Fly Continental all the way, connect at Denver to Golden Jets east and west!

Whether you're headed east or west, Continental offers you superior service.

You'll find seven flights daily to Denver (including the only jet-power there). From Denver, three Golden Jets fly daily to Los Angeles. Four Golden Jets to Chicago. Plus two Golden Jets daily to Kansas City (only jets there).

On the Golden Jets, you have a choice of fares to meet your travel needs. And whichever fare you choose, you'll enjoy Continental's famous brand of hospitality. You can count on Continental to care about you!

For reservations, call your Travel Agent or Continental at 633-1323.

CONTINENTAL AIRLINES

FEBRUARY CLEARANCE
SALE
SAVE 20% to 40%
ON LADIES SPORTS WEAR
• SWEATERS • PANTS • SKIRTS • BLOUSES
OPEN EVENINGS 'TIL 8:30
YOUR CHARGE ACCOUNT INVITED
S&H GREEN STAMPS
Bain's
TEJON & COLORADO
1 HOUR FREE PARKING DOWNTOWN

Phone Your Want Ads — 632-4641

Make Spring a clean sweep With a new Hoover From Hatch's.

HOOVER prices start at $39.50 and only Hoover has the "BEATER ACTION" that keeps your wall to wall carpeting so clean! Charge yours at Hatch's, 28 S. Tejon. Also open Wed. & Fri. evenings. adv.

ROBARDS RECORDS

NEW YORK (UPI) — Jason Robards Jr., star of Braodway's current "A Thousand Clowns," has put some of his experience as an interpreter of Eugene O'Neill's plays on a Columbia record album. The record consists of his dramatic readings from "Long Day's Journey Into Night," which "The Iceman Cometh," in which he appeared in a record-setting off-Broadway revival; "A Moon for the Misbegotten" and "The Hairy Ape." The latter was written a year before Robards was born in 1922.

Shoes Could Be Tortuous In History

AKRON, Ohio (UPI)—The history of man's efforts to be well shod can be summed up with: "My feet are killing me."

That's the opinion of the Goodyear Women's Service Bureau, which has done an extensive research on footwear over the ages.

Shortly after shoes were invented, the bureau said, fashion entered the picture and comfort—the original goal—was sacrificed.

Cleopatra may have been one of history's most beautiful queens but chances are "her" feet were killing her all the way to the orgy.

The lady of Egyptian fashion paddled around the palace all day in thick, shapeless, heavy clogs anchored to her feet with rough leather straps.

The ancient Turks devised a torturous shoe consisting of a wooden slab suspended a foot off the ground by four wooden spikes —sort of a four-way spike heel. This made the Turks taller and, hence, more chic. Also more miserable.

In ancient Greece and Rome, about the only people who had reasonably comfortable feet were the peasants who wrapped their tootsies in soft animal hides or cloth—or went barefoot.

The upper crust of these civilizations wore the flat thongs made from rough leather or rushes woven together in a rather painful pattern. But they put the members of the Caesar set head and shoulders above the peasants, so what mattered if their feet were killing them.

In 14th Century England, the fashionable wore shoes with extremely long toes that had to be tied to the knees with chains.

A century later, brave Venetian ladies wore shoes with 13-inch stilts. This fad spread and, in the 16th Century, nobility all over Europe turned out at big soirees in you-can-be-taller-than-she shoes.

Men who today scoff about milady's ultra-high heels were hobbling about in very similar heels in the days of Louis XIV. They soon gave up the ghost but the Louis XIV heel still is popular with the women.

At the turn of this century, shoes took on a semblance of ease. But it wasn't until about 1920 that fitting techniques were refined enough for shoes to be comfortable. Then the flapper wanted jewel - bedecked contraptions. And we were off again.

Of course, all this doesn't mean comfortable shoes are extinct. The Goodyear women's group, whose parent company makes Neolite shoe products, said most men's shoes are practical and some women's shoes—casual flats and low-heeled pumps—meet the required specifications.

But, pointing to the current creations that raise the heaviest part of the foot about four or five inches off the ground and support it with a spike less than a half-inch in diameter, the Bureau predicted it will be many, many moons, if ever, before fashion's grip is relaxed and women are able to go out on the town in footly comfort.

MANCHESTER — An English homeowner has been fined for setting traps in his yard to catch a fox and netting instead his neighbor's cat.

HOME LOANS

★ For Purchasing a Home
★ For Building A New Home
★ For Refinancing Your Present Home
★ For Improving Your Monthly Payments

Prompt, Friendly Service

Now 6% Interest On New Homes

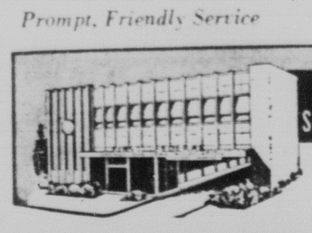

FIRST FEDERAL SAVINGS & LOAN ASSOCIATION
421 North Tejon 632-7691
NOW 4½% on INSURED SAVINGS

TV Rentals
$3 Per Week
Payments Can Apply to Purchase
TV Specialists
330 N. Tejon 633-8229

SPRY 90 ENTERS MRS. AMERICA CONTEST — Mrs. Rose Lindley Kent, 90, former newspaperwoman and currently dog officer of the small Green Mountain village of Dorset, Vt., has become the oldest person to enter the Mrs. America contest at Miami Beach, Fla. Contest officials said there was no age limit. Mrs. Kent has two sons, one 62 years old, the other 59. (AP Wirephoto)

Harriman May Be Promoted To Higher Post

WASHINGTON (AP)—President Kennedy is considering a State Department shift which would move Averell Harriman up to undersecretary in charge of political affairs.

Harriman, now assistant secretary for Far Eastern affairs, would succeed Undersecretary George C. McGhee, who has asked Kennedy for a foreign assignment. McGhee is expected to get an important ambassadorial post.

The undersecretary for political affairs is No. 3 in the State Department hierarchy, ranking with Secretary of State Dean Rusk and Undersecretary George W. Ball as one of the top policymakers.

Authoritative informants said Friday that McGhee had indicated a desire for some time to serve as an ambassador.

The sources said no final decision has been made on his post.

McGhee moved up to his present job in a State Department shakeup Nov. 29, 1961 when then Undersecretary Chester Bowles became the president's special adviser on Asian, African and Latin-American affairs.

Previously McGhee, 51, had been serving as State Department counselor and chairman of the Policy Planning Council.

Before that McGhee, a Texan, was ambassador to Turkey and assistant secretary of state for the Near East, southern Asia and Africa.

Harriman, 71, and a former governor of New York, has been the president's special roving ambassador. He conducted a difficult negotiation at Geneva with 13 other countries, including the Soviet Union, for the neutralization of Laos.

Harrimuan was named to the Far East post in place of Walter C. McConaughy in the 1961 reshuffle. He has since played a leading role in decisions affecting U.S. assistance to India following the Chinese Communist border attack last fall.

GROWING PAINS

UNIVERSITY PARK, Pa. (AP) —Pennsylvania State University has grown so rapidly that 5,916 students are enrolled at other campuses and centers of the University throughout the state. Total enrollment now is 23,584, more than three times pre-World War II enrollment.

Tax Officials Defend Cases Of Settlement

By WHITNEY SHOEMAKER

WASHINGTON (AP)—Tax collectors shudder every time they read in the papers or hear on the air that the government settled a debt with a well-known personality for, say, 20 cents on the dollar.

From experience they know losers in past disputes with Uncle Sam will write letters demanding to know why this big shot got off for one-fifth when they had to pay something like one-half.

Angry taxpayers will stand up at meetings, denounce the government for compromising with wrongdoers and ask if honesty really pays.

Lawyers at the Internal Revenue Service insist there was no surrender. What really happend, they say, was that the government finally ascertained and accepted all it could expect if the case went through court.

"It is a false impression that we are giving away something and not getting all we are entitled to," says Rudy P. Hertzog, associate chief counsel at IRS.

"Who the taxpayer is, whether he is prominent or unknown, has absolutely nothing to do with it," puts in Leo Bardenheuer, assistant director of the appellate division.

Then why is there frequently such a difference between the amount the government asserts an individual owes in back taxes and penalties and the amount it eventually accepts?

Hertzog says its mainly because in this kind of dispute IRS is unable to obtain sufficient data to derve an accurate figure. Sometimes it may result from a court decision modifying the law. But primarily, Hertzog contends, it's because available records are incomplete and the taxpayer or his attorney is unwilling until the case reaches the court stage to make a full disclosure.

Two Washington attorneys who are always on the other side in tax contests find themselves generally supporting the government's case. One says it puts an "unfair slant" on the tax collector's job to complain that he settled for so much on the dollar.

Occasionally, this lawyer says, he has felt IRS entered some items in its bill "for trading purposes." He also expresses doubt the government suffers seriously from lack of information except in fraud cases.

The other attorney—both asked to remain anonymous—said most difficulties arise from agents in district offices, particularly for the little guy who is unaware he has rights of appeal. In this lawyer's opinion, "The government is much tougher on the big shot than on the little people."

"Part of the difficulty," Bardenheuer says, "is the general impression that we have already determined on the basis of full information how much an individual owes and take less than we had determined. In fact, we make a determination as to how much he may owe. What is determined in the settlement is how much he does owe."

Just this week the government settled an initial claim of about $315,000 against former Gov. Earle C. Clements of Kentucky for some $62,000 plus interest.

IRS says that or lack of records, the government was unsure in which year certain items were taxable so played safe by assigning them to more than one year. When the right years were established, a duplication of more than $93,000 was eliminated. Furthermore, IRS relates, conclusion that fraud could not be proved resulted in dropping claims for another $146,000 in penalties and back taxes.

The government's settlement with big time gambler Frank Erickson raised a big fuss several years ago. IRS records show Erickson was assessed for $5.53 million, settled for $1.83 million.

In this kind of case, Hertzog says, the government gets less than usual cooperation and must pose a larger than usual deficiency against the taxpayer.

IRS attorneys point to files indicating they have many more problems on a lesser scale. Uncertainty over some bank deposits led to a $9,687 assessment against a West Virginia couple. When records were produced, the government settled for $98. In Corpus Christi, Tex., a $3,405 case was settled without any payment when later evidence substantiated charitable contributions.

All these are settlements of disputed tax liability. In a different type of case, the government will compromise for a smaller amount when liability is undisputed if, Hertzog says, "This is all we can reasonably hope to collect in the foreseeable future."

DREW
PLUMBING
HEATING
SHEETMETAL
FREE ESTIMATES
634-3751
522 E. Pikes Peak

AT FRANKLIN OPTICAL
EVERYONE CAN AFFORD
FIRST-QUALITY EYEGLASSES

FIRST-QUALITY SINGLE-VISION
GLASSES AS LOW AS $12.50
CONVENIENT TERMS AT NO EXTRA COST
SATISFACTION GUARANTEED
PRECISION-GROUND CONTACT LENSES ONE PRICE ONLY $59.50
"COLORADO'S PROFESSIONAL OPTICIANS"
FRANKLIN
25 E. Pikes Peak in Colorado Springs
3rd and Main in Pueblo

Light-N-bright
New TV Concept
PHILCO COURIER
personal portable

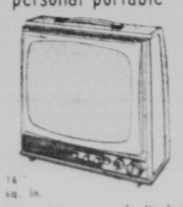

Big 14" 125 sq. in.
10 to 25 pounds lighter
No trade Necessary **$159.95**
K & L SALES
400 S. 8th 636-5134

The Value Spot
TOILET SEATS, heavy, pearl black plastic . . 3.95
FOAM RUBBER, all sizes . . . . . $1 lb.
STORE FIXTURES Counters, Shelving, Show Cases
REFRIGERATORS Apt. size, 6 mo. guarantee Free city delivery 49.95
SURPLUS CITY
204 S. 24th OPEN 8 A.M. - 6 P.M.

PATENT APPLIED FOR

Know why? So Montclair's menthol cannot burn! Montclair's menthol tip cools the taste of the good, golden tobaccos . . . freshens the flavor, the whole smoke through. The last puff tastes as fresh as the first puff! Never tastes dry or bitter. So remember: other cigarettes put the menthol in the tobacco. Montclair alone puts it in the tip. Montclair's filter adds to your smoking pleasure instead of taking it away. Try Montclair Modern Cigarettes. **Montclair's last puff tastes as fresh as the first puff!**

Phone Your Want Ads — 632-4641

Make Spring a clean sweep With a new Hoover From Hatch's.

HOOVER prices start at $39.50 and only Hoover has the "BEATER ACTION" that keeps your wall to wall carpeting so clean! Charge yours at Hatch's, 28 S. Tejon. Also open Wed. & Fri. evenings. adv.

ROBARDS RECORDS

NEW YORK (UPI) — Jason Robards Jr., star of Broadway's current "A Thousand Clowns," has put some of his experience as an interpreter of Eugene O'Neill's plays on a Columbia record album. The record consists of his dramatic readings from "Long Day's Journey Into Night," which "The Iceman Cometh," in which he appeared in a record-setting off-Broadway revival; "A Moon for the Misbegotten" and "The Hairy Ape." The latter was written a year before Robards was born in 1922.

Shoes Could Be Tortuous In History

AKRON, Ohio (UPI)—The history of man's efforts to be well shod can be summed up with: "My feet are killing me."

That's the opinion of the Goodyear Women's Service Bureau, which has done an extensive research on footwear over the ages.

Shortly after shoes were invented, the bureau said, fashion entered the picture and comfort—the original goal—was sacrificed.

Cleopatra may have been one of history's most beautiful queens but chances are "her" feet were killing her all the way to the orgy.

The lady of Egyptian fashion paddled around the palace all day in thick, shapeless, heavy clogs anchored to her feet with rough leather straps.

The ancient Turks devised a torturous shoe consisting of a wooden slab suspended a foot off the ground by four wooden spikes —sort of a four-way spike heel. This made the Turks taller and, hence, more chic. Also more miserable.

In ancient Greece and Rome, about the only people who had reasonably comfortable feet were the peasants who wrapped their tootsies in soft animal hides or cloth—or went barefoot.

The upper crust of these civilizations wore the flat thongs made from rough leather or rushes woven together in a rather painful pattern. But they put the members of the Caesar set head and shoulders above the peasants, so what mattered if their feet were killing them.

In 14th Century England, the fashionable wore shoes with extremely long toes that had to be tied to the knees with chains.

A century later, brave Venetian ladies wore shoes with 13-inch stilts. This fad spread and, in the 16th Century, nobility all over Europe turned out at big soirees in you-can-be-taller-than-she shoes.

Men who today scoff about milady's ultra-high heels were hobbling about in very similar heels in the days of Louis XIV. They soon gave up the ghost but the Louis XIV heel still is popular with the women.

At the turn of this century, shoes took on a semblance of ease. But it wasn't until about 1920 that fitting techniques were refined enough for shoes to be comfortable. Then the flapper wanted jewel - bedecked contraptions. And we were off again.

Of course, all this doesn't mean comfortable shoes are extinct. The Goodyear women's group, whose parent company makes Neolite shoe products, said most men's shoes are practical and some women's shoes—casual flats and low-heeled pumps—meet the required specifications.

But, pointing to the current creations that raise the heaviest part of the foot about four or five inches off the ground and support it with a spike less than a half-inch in diameter, the Bureau predicted it will be many, many moons, if ever, before fashion's grip is relaxed and women are able to go out on the town in footly comfort.

MANCHESTER — An English homeowner has been fined for setting traps in his yard to catch a fox and netting instead his neighbor's cat.

HOME LOANS

★ For Purchasing a Home
★ For Building A New Home
★ For Refinancing Your Present Home
★ For Improving Your Monthly Payments

Prompt, Friendly Service

Now 6% Interest On New Homes

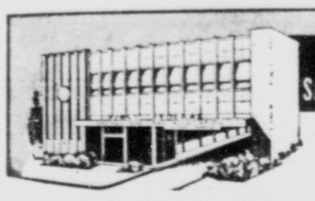

FIRST FEDERAL SAVINGS & LOAN ASSOCIATION

421 North Tejon 632-7691

NOW 4½% on INSURED SAVINGS

TV Rentals
$3 Per Week
Payments Can Apply to Purchase
TV Specialists
330 N. Tejon 633-8229

SPRY 90 ENTERS MRS. AMERICA CONTEST — Mrs. Rose Lindley Kent, 90, former newspaperwoman and currently dog officer of the small Green Mountain village of Dorset, Vt., has become the oldest person to enter the Mrs. America contest at Miami Beach, Fla. Contest officials said there was no age limit. Mrs. Kent has two sons, one 62 years old, the other 59.

(AP Wirephoto)

Harriman May Be Promoted To Higher Post

WASHINGTON (AP)—President Kennedy is considering a State Department shift which would move Averell Harriman up to undersecretary in charge of political affairs.

Harriman, now assistant secretary for Far Eastern affairs, would succeed Undersecretary George C. McGhee, who has asked Kennedy for a foreign assignment. McGhee is expected to get an important ambassadorial post.

The undersecretary for political affairs is No. 3 in the State Department hierarchy, ranking with Secretary of State Dean Rusk and Undersecretary George W. Ball as one of the top policymakers.

Authoritative informants said Friday that McGhee had indicated a desire for some time to serve as an ambassador.

The sources said no final decision has been made on his post.

McGhee moved up to his present job in a State Department shakeup Nov. 29, 1961 when then Undersecretary Chester Bowles became the president's special adviser on Asian, African and Latin-American affairs.

Previously McGhee, 51, had been serving as State Department counselor and chairman of the Policy Planning Council.

Before that McGhee, a Texan, was ambassador to Turkey and assistant secretary of state for the Near East, southern Asia and Africa.

Harriman, 71, and a former governor of New York, has been the president's special roving ambassador. He conducted a difficult negotiation at Geneva with 13 other countries, including the Soviet Union, for the neutralization of Laos.

Harrimuan was named to the Far East post in place of Walter C. McConaughy in the 1961 reshuffle. He has since played a leading role in decisions affecting U.S. assistance to India following the Chinese Communist border attack last fall.

GROWING PAINS

UNIVERSITY PARK, Pa. (AP) —Pennsylvania State University has grown so rapidly that 5,916 students are enrolled at other campuses and centers of the University throughout the state. Total enrollment now is 23,584, more than three times pre-World War II enrollment.

Tax Officials Defend Cases Of Settlement

By WHITNEY SHOEMAKER

WASHINGTON (AP)—Tax collectors shudder every time they read in the papers or hear on the air that the government settled a debt with a well-known personality for, say, 20 cents on the dollar.

From experience they know losers in past disputes with Uncle Sam will write letters demanding to know why this big shot got off for one-fifth when they had to pay something like one-half.

Angry taxpayers will stand up at meetings, denounce the government for compromising with wrongdoers and ask if honesty really pays.

Lawyers at the Internal Revenue Service insist there was no surrender. What really happend, they say, was that the government finally ascertained and accepted all it could expect if the case went through court.

"It is a false impression that we are giving away something and not getting all we are entitled to," says Rudy P. Hertzog, associate chief counsel at IRS.

"Who the taxpayer is, whether he is prominent or unknown, has absolutely nothing to do with it," puts in Leo Bardenheuer, assistant director of the appellate division.

Then why is there frequently such a difference between the amount the government asserts an individual owes in back taxes and penalties and the amount it eventually accepts?

Hertzog says its mainly because in this kind of dispute IRS is unable to obtain sufficient data to derve an accurate figure. Sometimes it may result from a court decision modifying the law. But primarily, Hertzog contends, it's because available records are incomplete and the taxpayer or his attorney is unwilling until the case reaches the court stage to make a full disclosure.

Two Washington attorneys who are always on the other side in tax contests find themselves generally supporting the government's case. One says it puts an "unfair slant" on the tax collector's job to complain that he settled for so much on the dollar.

Occasionally, this lawyer says, he has felt IRS entered some items in its bill "for trading purposes." He also expresses doubt the government suffers seriously from lack of information except in fraud cases.

The other attorney—both asked to remain anonymous—said most difficulties arise from agents in district offices, particularly for the little guy who is unaware he has rights of appeal. In this lawyer's opinion, "The government is much tougher on the big shot than on the little people."

"Part of the difficulty," Bardenheuer says, "is the general impression that we have already determined on the basis of full information how much an individual owes and take less than we had determined. In fact, we make a determination as to how much he may owe. What is determined in the settlement is how much he does owe."

Just this week the government settled an initial claim of about $315,000 against former Gov. Earle C. Clements of Kentucky for some $62,000 plus interest.

IRS says that or lack of records, the government was unsure in which year certain items were taxable so played safe by assigning them to more than one year. When the right years were established, a duplication of more than $93,000 was eliminated. Furthermore, IRS relates, conclusion that fraud could not be proved resulted in dropping claims for another $146,000 in penalties and back taxes.

The government's settlement with big time gambler Frank Erickson raised a big fuss several years ago. IRS records show Erickson was assessed for $5.53 million, settled for $1.83 million.

In this kind of case, Hertzog says, the government gets less than usual cooperation and must pose a larger than usual deficiency against the taxpayer.

IRS attorneys point to files indicating they have many more problems on a lesser scale. Uncertainty over some bank deposits led to a $9,687 assessment against a West Virginia couple. When records were produced, the government settled for $98. In Corpus Christi, Tex., a $3,405 case was settled without any payment when later evidence substantiated charitable contributions.

All these are settlements of disputed tax liability. In a different type of case, the government will compromise for a smaller amount when liability is undisputed if, Hertzog says, "This is all we can reasonably hope to collect in the foreseeable future."

Know why? So Montclair's menthol cannot burn! Montclair's menthol tip cools the taste of the good, golden tobaccos . . . freshens the flavor the whole smoke through. The last puff tastes as fresh as the first puff! Never tastes dry or bitter. So remember: other cigarettes put the menthol in the tobacco. Montclair alone puts it in the tip. Montclair's filter adds to your smoking pleasure instead of taking it away. Try Montclair Modern Cigarettes. **Montclair's last puff tastes as fresh as the first puff!**

PATENT APPLIED FOR

DREW
PLUMBING
HEATING
SHEETMETAL
FREE ESTIMATES
634-3751
522 E. Pikes Peak

Light-N-bright
New TV Concept
PHILCO COURIER
personal portable

10 to 25 pounds lighter
No trade Necessary **$159.95**
K & L SALES
400 S. 8th 636-5134

The Value Spot
TOILET SEATS, heavy, pearl black plastic . . 3.95
FOAM RUBBER, all sizes . . . . . $1 lb.
STORE FIXTURES Counters, Shelving, Show Cases
REFRIGERATORS Apt. size, 6 mo. guarantee Free city delivery 49.95
SURPLUS CITY
204 S. 24th OPEN 8 A.M. - 8 P.M.

AT FRANKLIN OPTICAL
EVERYONE CAN AFFORD
FIRST-QUALITY EYEGLASSES

FIRST-QUALITY SINGLE-VISION
GLASSES AS LOW AS $12.50
CONVENIENT TERMS AT NO EXTRA COST
SATISFACTION GUARANTEED
PRECISION-GROUND CONTACT LENSES ONE PRICE ONLY $59.50
"COLORADO'S PROFESSIONAL OPTICIANS"
FRANKLIN
25 E. Pikes Peak in Colorado Springs
3rd and Main in Pueblo

HOW TO KEEP WELL

By DR. THEODORE R. VAN DELLEN
(© 1963: By the Chicago Tribune)

To the limit of space, questions pertaining to the prevention of disease will be answered. Personal replies will be made when return stamped envelope is enclosed. Telephone inquiries not accepted. Dr. Van Dellen will not make diagnoses or prescribe for individual diseases.

DOES SALT RAISE BLOOD PRESSURE?

Salt, which is essential to life, is found in almost every food except rice and fruit. The normal individual is not harmed by an added pinch in cooking and may relish an additional sprinkling on his food at mealtime. But some people, such as victims of hypertension or dropsy, are better off without salt. Research along this line also suggests that those with a family history of hypertension ought to restrict their intake.

Does salt cause high blood pressure? Probably not, but it may bring on or aggravate the condition in potential hypertensives. We know the disorder runs in families and some of these men and women may inherit a characteristic that makes them sensitive to salt.

This was demonstrated recently by Dr. Lewis K. Dahl, of the Brookhaven laboratory on Long Island. He fed excessive amounts of salt to rats and many developed high blood pressure within a short time; it was so severe in some of the animals, they did not survive. Others tolerated the ordeal as though nothing had happened. In two out of three rats, blood pressure returned to normal when salt was removed from the diet.

Since some of the rodents were not affected by salt, Dr. Dahl decided it might be a hereditary trait. He selected several pairs of the salt resistant rats for breeding purposes and compared their offspring with an equal number that had high readings when fed salt. In time, through selective breeding, he was able to develop a strain of rats that were not affected by salt.

These experiments are meaningful for humans. In all probability, many of us have an inborn resistance to salt and are destined to escape hypertension. There are tests that can be done early in life to determine the potential candidate for hypertension. Those who fall into this category or who have a family history of hypertension should go easy on salt.

Dr. Van Dellen will answer questions on medical topics if stamped, self-addressed envelope accompanies request.

Tomorrow: New antibiotics.

Pap Test

A. B. writes: Does the Pap test show only that cancer is present? Or can it detect cancer cells in the making?

Reply

In cancer, there has to be a moment in which a normal cell turns malignant. The Pap test is good but I doubt if it could catch this exact moment of change. On the other hand the test detects cells with certain characteristics that are potentially malignant and in this respect the answer to your second question is yes.

Sigmoid Exam

J. L. writes: Is a sigmoidoscopic examination an office procedure or is it done in the hospital under an anesthetic?

Reply

An anesthetic is not needed and the procedure can be done in the physician's office or at the hospital.

Spurs And Spasms

F. R. writes: Are arthritic spurs caused by muscle spasms?

Reply

No, but painful spurs often cause spasm of nearby muscles.

Today's Health Hint—
Good shoes protect the feet.

Phone Your Want Ads — 632-4641

WHAT IS THRIFCOUNT
CLUB & CASUAL THRIFCOUNT SAVINGS
See Wednesdays Gazette-Telegraph

Asthma Formula Prescribed Most By Doctors—Available Now Without Prescription

Stops Attacks in Minutes . . . Relief Lasts for Hours!

New York, N. Y. (Special)—The asthma formula prescribed more than any other by doctors for their private patients is now available to asthma sufferers without prescription.

Medical tests proved this formula stops asthma attacks in minutes and gives hours of freedom from recurrence of painful asthma spasms.

This formula is so effective that it is the physician's leading asthma prescription—so safe when used as directed that now it can be sold—without prescription in most states—in tiny tablets called *Primatene®*. These Primatene Tablets open bronchial tubes, loosen congestion, relieve taut nervous tension. All without painful injections.

The secret is—Primatene combines 3 medicines (in full prescription strength) found most effective in combination for asthma distress. Each performs a special purpose.

So look forward to sleep at night, and freedom from asthma spasms. Primatene—98¢, at any drugstore.

Adv.

NOBODY BUT

HAS SCENICRUISER SERVICE

Air conditioning, fully equipped restroom, picture windows and fully reclining seats. They're all part of exclusive Greyhound Scenicruiser Service®! Next trip don't settle for second best. For comfort, GO GREYHOUND . . . AND LEAVE THE DRIVING TO US.

Exclusive Scenicruiser Service® at no extra fare. For example:

	Busses	Daily	One-Way		Busses	Daily	One-Way
Los Angeles	6		$31.20	Atlanta	6		$39.45
San Francisco	3		31.20	New Orleans	8		34.50
Chicago	6		24.60	San Antonio	3		26.15
Philadelphia	6		48.90	El Paso	4		19.30

Save 10% extra each way with a round trip ticket.

Greyhound Terminal 225 E. Pikes Peak—635-1505

GO GREYHOUND ...and leave the driving to us

U.S. Opposed to Subsidies For Production of Gold

By GEORGE WEEKS

WASHINGTON (UPI) — The United States for more than a quarter of a century has bought and sold gold at $35 an ounce.

The Kennedy Administration has again reaffirmed its intention to hold to that price despite renewed pressure from the domestic industry for a subsidy, and continuing demands by foreign producers for an increase in the basic price.

The U.S. position is "to oppose any proposals that would lead anyone to believe we do not think the $35 price is the proper price for gold."

Why this firm adherence to $35?

Because, according to the U.S. Treasury, tampering with the price would raise the risk of disrupting the monetary system "which is so vital to the U.S. economy and the economy of the Free World."

The administration's stand was spelled out in blunt terms to the domestic industry last week before the National Western Mining Conference in Denver.

Leland Howard, director of the U.S. office of domestic gold and silver operations, said gold must be considered from the standpoint of the national interest as a whole. And, in arguing against subsidies, he said:

"Any effort to assist a relative few people to keep or obtain jobs, no matter how desirable, would, instead of helping those in the gold industry, run the grave risk of disrupting the monetary system on which not only their own livelihood but the livelihood of all of us depends."

Howard acknowledged that gold production in the United States has been on the wane "while Free World production has been waxing strong."

U.S. production was only 4.5 per cent of free world production in 1961, dropping from $65 million in 1955 to $55 in 1961, while South Africa's production was increasing from $510 million to $803 million.

Rhodesian and Ghanaian production also increased, while Mexico's declined and Australia's held about even.

The U.S. dollar has become a "kingpin" of international financial stability, Howard said.

A fundamental reason for this has been the U.S. policy of buying and selling gold at a fixed price to foreign governments, central banks and others for settlement of international balances.

"Other governments hold the dollar because of our policy of buying and selling gold at a fixed price," Howard said. "The dollar is the only currency that maintains this link between money and gold, and the monetary system of the entire free world is hinged to this inconvertibility which we maintain between gold and dollars at a fixed price."

But what has this got to do with subsidies? After all, gold is subsidized in other countries, and agriculture and other industries are subsidized in the United States.

"The answer is," Howard said, "that the monetary units of other countries do not have the status of the dollar, and other countries do not have the responsibility for maintaining a fixed relationship between their currencies and gold.

"Gold in the United States is a monetary metal and cannot be treated as a commodity, as are products of other industries, or as gold is treated in some countries."

Proposals now before Congress would establish a $105-an-ounce price for gold to be used in the domestic market for such items as dental fillings. Gold sold for monetary use would remain at $35.

But the treasury fears that even a price revision limited to industrial uses would encourage speculation for a higher price in the monetary uses.

"We cannot take side excursions in gold that others will interpret as a sign we do not think the present price for gold is correct," Howard said.

The treasury contends that this is an international as well as a domestic issue.

"We must think of the dollar not only as involved in our domestic economy, but as a reserve currency held by others as a supplement to the world's gold supply," Howard said. "The dollar has attained this position internationally for a number of reasons.

"But one essential aspect of maintaining confidence in the dollar and maintaining a strong and stable international monetary system is to continue to stand ready to buy and sell gold at the fixed price of $35 an ounce and to avoid any actions that would encourage speculation for a higher price of gold."

The treasury is hyper-sensitive about any action that might lead to international speculation on the price of gold.

It fears that any price other than the official $35 would be construed by creditors—those countries holding dollar balances—to mean that the United States had decided the official price is too low; that in some way, directly or indirectly, the U.S. was on the way to revising the official price.

President Kennedy maintained during the first two years of his administration that the United States was not on the way to revising the official price.

Earlier this week, Sen. Wayne Morse, D-Ore., asked for a treasury assessment of reports that France has been encouraging other countries to increase their demands on U.S. gold reserves. He released the text of a letter to Treasury Secretary Douglas Dillon asking him to comment on the reports. The letter said, in part:

"There have been in the news recently reports that the French government is acquiring American obligations for which it could demand payment in gold. One report fixed the amount already in the hands of the French government at more than $1 billion.

"Another related report has been to the effect that the French are seeking to encourage European banking houses and others holding U.S. assets to demand payment for them in gold.

"I would appreciate your assessment of these reports. To what extent do you think they are true, and to what extent could they threaten our financial stability?"

The technique of carrying out U.S. gold policy may vary under different administrations.

But the basic policy of centralizing the U.S. gold reserves in the hands of the government and maintaining a fixed price of $35 an ounce has held for 29 years.

And it appears that Kennedy is determined to continue it for at least another year.

Dale Baan to Take Part in Experiment

Dale Bann, son of Mr. and Mrs. Al Baan, 5 Lawrence St., Colorado Springs, a sophomore at Central College, Pella, Ia., will participate in a unique educational experiment on the Central campus this week. The colege will hold the first of a series of all-college academic seminars designed to integrate study of all the subjects relating to the First Century, A. D.

The study is entitled, "Doctrines of Man. It is designed as an opportunity for the entire institution to be caught up in a moving, intellectual, aesthetic experience at the same moment for the same reason. Classes will be dismissed and students will meet in groups of 15 with professors to discuss the day's lectures and panels.

No-Account Check Charge Filed Here

A charge of no - account check was filed in District Court Monday against Oliver Kelly, 32, of 2315 Prospect St.

Information states the defendant passed a $7 check Feb. 5 with the Motor Parts and Supply Co. the check was drawn on the Central Colorado Bank.

District Judge G. Russell Miller set bond at $3,000.

NAIROBI — Kenya's Game Department is faced with the possibility of having to shoot 5,000 elephants because there are too many of the beasts now roaming the countryside.

All-Time High Sales Are Reported by GE

NEW YORK (UPI) — General Electric Co. reported Monday that sales for 1962 reached an all-time high for the second straight year. Net profit was up 10 per cent.

Board chairman Ralph Cordiner said sales of $4,792,732,530 produced a net income of $265,843,769, or $2.97 per share. The earnings were the second best in GE history.

Buy or sell through a Gazette Telegraph Classified Ad—632-4641

LIVERPOOL—An English merchant marine officer has asked the government to pull his license saying that although he never takes a drink on land he cannot remain sober at sea.

The BROADMOOR THEATRE
LAST TIMES TONITE
ROSALIND RUSSELL
"GYPSY"
TOMORROW!
—DAILY AT 8:00 P.M.—

DIANE GARDNER · JACKIE GLEASON · IB
JACKIE GLEASON AS *GIGOT
*Pronounced GEE-GO
IN COLOR BY DE LUXE

In Person!
In Concert!
Ole' Satchmo
LOUIS ARMSTRONG
And His All-Star Group
ONE SHOW ONLY
Tonight, Feb. 19th
8:20 P.M.
Broadmoor International Center
Tickets, 3:50, 3.00, 2.50
TICKETS NOW ON SALE
Blick's Sporting Goods
119 N. Tejon 632-3245

Rated AAA Excellent
LUNCHES, DINNERS or SNACKS
Enjoy Our Own Original

SPECIALTIES or our AMERICAN ENTREES using exclusive USDA CHOICE MEAT
11 A.M. TO 1 A.M.
Closed Thursday
WINE CELLAR ● COCKTAILS
Marrella and Balpiaz
Since 1920—Colorado Springs' Only Genuine Italian Restaurant
116 E. Fillmore
For reservations phone 632-5437

COLORADO SPRINGS FINE ARTS CENTER
Presents
BREAKFAST AT TIFFANY'S
A gay sophisticated comedy derived from the Truman Capote novel, starring Audrey Hepburn as a zany girl-about-Manhattan. With George Peppard, Patricia Neal and Buddy Ebsen. In Technicolor.
TONIGHT at 7:00 and 9:05 P.M.
Admission 50c
30 West Dale Street

NOW! at your Westland Theatres
CHIEF 21½ E. PIKES PEAK
Doors 12:30 — Shows 12:45
75c Till 6 — Then $1.00
LAST TIMES TONITE!
LAURENCE OLIVIER SIMONE SIGNORET TERM OF TRIAL
At 12:45 — 3:00 — 5:15 — 7:30 — 9:45
Starts TOMORROW!
"SON OF FLUBBER"
PEAK 115 E. PIKES PEAK
Doors 12:45 — Shows 1:00
$1.00 Till 6 Then $1.25
Children 50c
Students & Military $1.00
LAST TIMES TONITE!
MELINA MERCOURI and RAF VALLONE in JULES DASSIN'S PRODUCTION OF ANTHONY PERKINS a violent drama of profane love PHAEDRA
At 1:36 — 4:07 — 6:38 — 9:09
8th STREET 8TH STREET & BROOKSIDE
Gates 6:30 — Shows 7:15
Adults 75c — Kids Free
LAST TIMES TONITE!
RAY MILLAND HAZEL COURT
"THE PREMATURE BURIAL"
Color at 7:30 — 10:25
RALPH RICHARDSON
"BLACK SUNDAY"
At 9:01 ONLY
$2000.00 BANK NIGHT Tomorrow Nite

FAMILY POPS CONCERT
Sunday, February 24, 3:30 p.m.
At The City Auditorium
Colorado Springs Symphony Orchestra
WALTER EISENBURG CONDUCTOR
Music For The Entire Family
Tickets:
Adults $1.00
Students .50
Phone 633-1602
P.O. Box 1692
Chinook Box Office, 208½ N. Tejon, Open Tomorrow

POSITIVELY FINAL DAY! MELINA MERCOURI "PHAEDRA"
Tomorrow
Keep Your Eyes on "Days of Wine and Roses" . . . You'll Hear a Lot About This Picture Academy Award Night . . . A Shattering Story That Has Happened Many Times Right Here in Colorado Springs . . .

Jack Lemmon and Lee Remick in "DAYS OF WINE AND ROSES"
Performance At 1:05, 3:36, 6:07 and 8:38
Open 12:45 P.M.—$1.00 to 6 P.M. Then $1.25
Military in Uniform and Students Anytime — $1.00
BANK NIGHT -- TOMORROW -- $2000.
The NEW PEAK
A WESTLAND THEATRE

UTE
126 E. PIKES PEAK AVE 633-2556
Doors Open 12:45
75c to 6 Children 25c
Fun At: 1:09 3:15 5:21 7:27 9:33

TONY CURTIS "40 POUNDS of TROUBLE"
also starring Suzanne Pleshette · Phil Silvers
Tompkins 17 SO. NEVADA 632-7510
Doors Open 12:45
75c to 6 Then 90c
STARTS TODAY...
Man of gold and steel... woman of flesh and blood!

M G M—
STEWART GRANGER · SYLVA KOSCINA
SWORDSMAN OF SIENA
CHRISTINE KAUFMANN
CINEMASCOPE and EASTMAN COLOR
AND

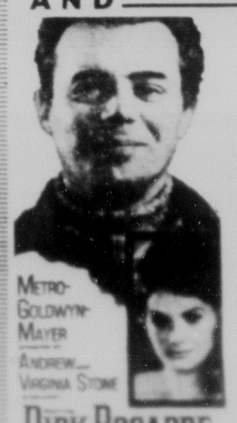

the Password is Courage
The Only Man Ever Awarded The Iron Cross by the Enemy . . . and What a Double Cross It Was
METRO-GOLDWYN-MAYER
ANDREW... VIRGINIA STONE
DIRK BOGARDE
as a hero named Conrad

Nightly
Monday Thru Saturday
the Profiles
Fred Costello & Bob Alexander
At The FOXES Alamo Hotel

TOMORROW!
That Preposterous Professor showers FUN all over the place!

HE BLOWS UP A STORM!

Walt Disney PRESENTS Son of FLUBBER

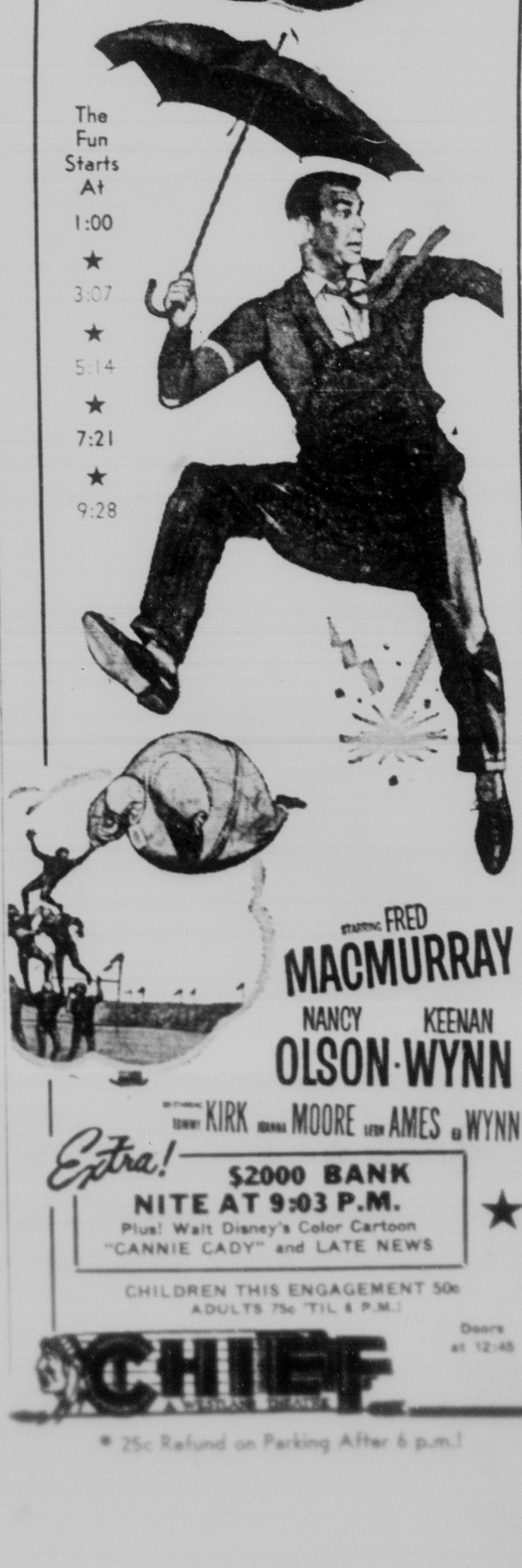

The Fun Starts At
1:00 ★ 3:07 ★ 5:14 ★ 7:21 ★ 9:28

starring FRED MACMURRAY
NANCY KEENAN OLSON · WYNN
co-starring TOMMY KIRK · ALAN MOORE · LEON AMES · TIM WYNN
Extra!
$2000 BANK NITE AT 9:03 P.M.
Plus! Walt Disney's Color Cartoon "CANNIE CADY" and LATE NEWS
CHILDREN THIS ENGAGEMENT 50c
ADULTS 75c 'TIL 6 P.M.!
CHIEF A WESTLAND THEATRE
Doors at 12:45
* 25c Refund on Parking After 6 p.m.!

HOW TO KEEP WELL

By DR. THEODORE R. VAN DELLEN
(© 1963: By the Chicago Tribune)

To the limit of space, questions pertaining to the prevention of disease will be answered. Personal replies will be made when return stamped envelope is enclosed. Telephone inquiries not accepted. Dr. Van Dellen will not make diagnoses or prescribe for individual diseases.

DOES SALT RAISE BLOOD PRESSURE?

Salt, which is essential to life, is found in almost every food except rice and fruit. The normal individual is not harmed by an added pinch in cooking and may relish an additional sprinkling on his food at mealtime. But some people, such as victims of hypertension or dropsy, are better off without salt. Research along this line also suggests that those with a family history of hypertension ought to restrict their intake.

Does salt cause high blood pressure? Probably not, but it may bring on or aggravate the condition in potential hypertensives. We know the disorder runs in families and some of these men and women may inherit a characteristic that makes them sensitive to salt.

This was demonstrated recently by Dr. Lewis K. Dahl, of the Brookhaven laboratory on Long Island. He fed excessive amounts of salt to rats and many developed high blood pressure within a short time; it was so severe in some of the animals, they did not survive. Others tolerated the ordeal as though nothing had happened. In two out of three rats, blood pressure returned to normal when salt was removed from the diet.

Since some of the rodents were not affected by salt, Dr. Dahl decided it might be a hereditary trait. He selected several pairs of the salt resistant rats for breeding purposes and compared their offspring with an equal number that had high readings when fed salt. In time, through selective breeding, he was able to develop a strain of rats that were not affected by salt.

These experiments are meaningful for humans. In all probability, many of us have an inborn resistance to salt and are destined to escape hypertension. There are tests that can be done early in life to determine the potential candidate for hypertension. Those who fall into this category or who have a family history of hypertension should go easy on salt.

Dr. Van Dellen will answer questions on medical topics if stamped, self-addressed envelope accompanies request.

Tomorrow: New antibiotics.

Pap Test

A. B. writes: Does the Pap test show only that cancer is present? Or can it detect cancer cells in the making?

Reply

In cancer, there has to be a moment in which a normal cell turns malignant. The Pap test is good but I doubt if it could catch this exact moment of change. On the other hand the test detects cells with certain characteristics that are potentially malignant and in this respect the answer to your second question is yes.

Sigmoid Exam

J. L. writes: Is a sigmoidoscopic examination an office procedure or is it done in the hospital under an anesthetic?

Reply

An anesthetic is not needed and the procedure can be done in the physician's office or at the hospital.

Spurs And Spasms

F. R. writes: Are arthritic spurs caused by muscle spasms?

Reply

No, but painful spurs often cause spasm of nearby muscles.

Today's Health Hint—
Good shoes protect the feet.

WHAT IS THRIFCOUNT
See Wednesdays Gazette-Telegraph

Phone Your Want Ads — 632-4641

U.S. Opposed to Subsidies For Production of Gold

By GEORGE WEEKS

WASHINGTON (UPI) — The United States for more than a quarter of a century has bought and sold gold at $35 an ounce.

The Kennedy Administration has again reaffirmed its intention to hold to that price despite renewed pressure from the domestic industry for a subsidy, and continuing demands by foreign producers for an increase in the basic price.

The U.S. position is "to oppose any proposals that would lead anyone to believe we do not think the $35 price is the proper price for gold."

Why this firm adherence to $35?

Because, according to the U.S. Treasury, tampering with the price would raise the risk of disrupting the monetary system "which is so vital to the U.S. economy and the economy of the Free World."

The administration's stand was spelled out in blunt terms to the domestic industry last week before the National Western Mining Conference in Denver.

Leland Howard, director of the U.S. office of domestic gold and silver operations, said gold must be considered from the standpoint of the national interest as a whole. And, in arguing against subsidies, he said:

"Any effort to assist a relative few people to keep or obtain jobs, no matter how desirable, would, instead of helping those in the gold industry, run the grave risk of disrupting the monetary system on which not only their own livelihood but the livelihood of all of us depends."

Howard acknowledged that gold production in the United States has been on the wane "while Free World production has been waxing strong."

U.S. production was only 4.5 per cent of free world production in 1961, dropping from $65 million in 1955 to $55 in 1961, while South Africa's production was increasing from $510 million to $803 million.

Rhodesian and Ghanaian production also increased, while Mexico's declined and Australia's held about even.

The U.S. dollar has become a "kingpin" of international financial stability, Howard said.

A fundamental reason for this has been the U.S. policy of buying and selling gold at a fixed price to foreign governments, central banks and others for settlement of international balances.

"Other governments hold the dollar because of our policy of buying and selling gold at a fixed price," Howard said. "The dollar is the only currency that maintains this link between money and gold, and the monetary system of the entire free world is hinged to this inconvertibility which we maintain between gold and dollars at a fixed price."

But what has this got to do with subsidies? After all, gold is subsidized in other countries, and agriculture and other industries are subsidized in the United States.

"The answer is," Howard said, "that the monetary units of other countries do not have the status of the dollar, and other countries do not have the responsibility for maintaining a fixed relationship between their currencies and gold.

"Gold in the United States is a monetary metal and cannot be treated as a commodity, as are products of other industries, or as gold is treated in some countries."

Proposals now before Congress would establish a $105-an-ounce price for gold to be used in the domestic market for such items as dental fillings. Gold sold for monetary use would remain at $35.

But the treasury fears that even a price revision limited to industrial uses would encourage speculation for a higher price in the monetary uses.

"We cannot take side excursions in gold that others will interpret as a sign we do not think the present price for gold is correct," Howard said.

The treasury contends that this is an international as well as a domestic issue.

"We must think of the dollar not only as involved in our domestic economy, but as a reserve currency held by others as a supplement to the world's gold supply," Howard said. "The dollar has attained this position internationally for a number of reasons.

"But one essential aspect of maintaining confidence in the dollar and maintaining a strong and stable international monetary system is to continue to stand ready to buy and sell gold at the fixed price of $35 an ounce and to avoid any actions that would encourage speculation for a higher price of gold."

The treasury is hyper-sensitive about any action that might lead to international speculation on the price of gold.

It fears that any price other than the official $35 would be construed by creditors—those countries holding dollar balances—to mean that the United States had decided the official price is too low; that in some way, directly or indirectly, the U.S. was on the way to revising the official price.

President Kennedy maintained during the first two years of his administration that the United States was not on the way to revising the official price.

Earlier this week, Sen. Wayne Morse, D-Ore., asked for a treasury assessment of reports that France has been encouraging other countries to increase their demands on U.S. gold reserves. He released the text of a letter to Treasury Secretary Douglas Dillon asking him to comment on the reports. The letter said, in part:

"There have been in the news recently reports that the French government is acquiring American obligations for which it could demand payment in gold. One report fixed the amount already in the hands of the French government at more than $1 billion.

"Another related report has been to the effect that the French are seeking to encourage European banking houses and others holding U.S. assets to demand payment for them in gold.

"I would appreciate your assessment of these reports. To what extent do you think they are true, and to what extent could they threaten our financial stability?"

The technique of carrying out U.S. gold policy may vary under different administrations.

But the basic policy of centralizing the U.S. gold reserves in the hands of the government and maintaining a fixed price of $35 an ounce has held for 29 years.

And it appears that Kennedy is determined to continue it for at least another year.

All-Time High Sales Are Reported by GE

NEW YORK (UPI) — General Electric Co. reported Monday that sales for 1962 reached an all-time high for the second straight year. Net profit was up 10 per cent.

Board chairman Ralph Cordiner said sales of $4,792,732,530 produced a net income of $265,843,769, or $2.97 per share. The earnings were the second best in GE history.

Buy or sell through a Gazette Telegraph Classified Ad—632-4641

LIVERPOOL—An English merchant marine officer has asked the government to pull his license saying that although he never takes a drink on land he cannot remain sober at sea.

Asthma Formula Prescribed Most By Doctors—Available Now Without Prescription

Stops Attacks in Minutes . . . Relief Lasts for Hours!

New York, N. Y. (Special)—The asthma formula prescribed more than any other by doctors for their private patients is now available to asthma sufferers without prescription.

Medical tests proved this formula stops asthma attacks in minutes and gives hours of freedom from recurrence of painful asthma spasms.

This formula is so effective that it is the physician's leading asthma prescription—so safe when used as directed that now it can be sold—without prescription in most states—in tiny tablets called *Primatene®*. These Primatene Tablets open bronchial tubes, loosen congestion, relieve taut nervous tension. All without painful injections.

The secret is—Primatene combines 3 medicines (in full prescription strength) found most effective in combination for asthma distress. Each performs a special purpose.

So look forward to sleep at night, and freedom from asthma spasms. Primatene—98¢, at any drugstore.

Adv.

NOBODY BUT

HAS SCENICRUISER SERVICE

Air conditioning, fully equipped restroom, picture windows and fully reclining seats. They're all part of exclusive Greyhound Scenicruiser Service®! Next trip don't settle for second best. For comfort, GO GREYHOUND . . . AND LEAVE THE DRIVING TO US.

Exclusive Scenicruiser Service® at no extra fare. For example:

	Buses Daily	One-Way		Buses Daily	One-Way
Los Angeles	6	$31.20	Atlanta	6	$39.45
San Francisco	3	31.20	New Orleans	6	34.50
Chicago	6	24.60	San Antonio	3	26.15
Philadelphia	6	48.90	El Paso	4	19.30

Save 10% extra each way with a round trip ticket.

Greyhound Terminal 225 E. Pikes Peak—635-1505

GO GREYHOUND ...and leave the driving to us

Dale Baan to Take Part in Experiment

Dale Bann, son of Mr. and Mrs. Al Baan, 5 Lawrence St., Colorado Springs, a sophomore at Central College, Pella, Ia., will participate in a unique educational experiment on the Central campus this week. The colege will hold the first of a series of all-college academic seminars designed to integrate study of all the subjects relating to the First Century, A. D.

The study is entitled, "Doctrines of Man. It is designed as an opportunity for the entire institution to be caught up in a moving, intellectual, aesthetic experience at the same moment for the same reason. Classes will be dismissed and students will meet in groups of 15 with professors to discuss the day's lectures and panels.

No-Account Check Charge Filed Here

A charge of no - account check was filed in District Court Monday against Oliver Kelly, 32, of 2315 Prospect St.

Information states the defendant passed a $7 check Feb. 5 with the Motor Parts and Supply Co. the check was drawn on the Central Colorado Bank.

District Judge G. Russell Miller set bond at $1,000.

NAIROBI — Kenya's Game Department is faced with the possibility of having to shoot 1,000 elephants because there are too many of the beasts now roaming the countryside.

The BROADMOOR THEATRE
LAST TIMES TONITE
ROSALIND RUSSELL
"GYPSY"
TOMORROW!
—DAILY AT 8:00 P.M.—

JACKIE GLEASON AS *GIGOT
*Pronounced GEE-GO
IN COLOR BY DE LUXE

In Person! In Concert!
Ole' Satchmo
LOUIS ARMSTRONG
And His All-Star Group
ONE SHOW ONLY
Tonight, Feb. 19th
8:20 P.M.
Broadmoor International Center
Tickets, 3:50, 3.00, 2.50
TICKETS NOW ON SALE
Blick's Sporting Goods
119 N. Tejon 632-3245

NOW! Westland Theatres

CHIEF 21½ E. PIKES PEAK
Doors 12:30 — Shows 12:45
75c Till 6 — Then $1.00
LAST TIMES TONITE!
LAURENCE OLIVIER SIMONE SIGNORET
TERM OF TRIAL
At 12:45 — 3:00 — 5:15 — 7:30 — 9:45
Starts TOMORROW!
"SON OF FLUBBER"

PEAK 115 E. PIKES PEAK
Doors 12:45 — Shows 1:00
$1.00 Till 6 Then $1.25
Children 50c
Students & Military $1.00
LAST TIMES TONITE!
MELINA MERCOURI ANTHONY PERKINS
RAF VALLONE in JULES DASSIN'S PRODUCTION OF
a violent drama of profane love
PHAEDRA
At 1:36 — 4:07 — 6:38 — 9:09

8th STREET 8TH STREET & BROOKSIDE
Gates 6:30 — Shows 7:15
Adults 75c — Kids Free
LAST TIMES TONITE!
RAY MILLAND HAZEL COURT
"THE PREMATURE BURIAL"
Color at 7:30 — 10:25
RALPH RICHARDSON
"BLACK SUNDAY"
At 9:01 ONLY
$2000.00 BANK NIGHT Tomorrow Nite

Rated AAA Excellent
LUNCHES, DINNERS or SNACKS
Enjoy Our Own Original

SPECIALTIES or our AMERICAN ENTREES
using exclusive
USDA CHOICE
MEAT
11 A.M. TO 1 A.M.
Closed Thursday
WINE CELLAR • COCKTAILS
Marretta and Valpiaz
Since 1920—Colorado Springs' Only Genuine Italian Restaurant
114 E. Fillmore
For reservations phone 632-5437

COLORADO SPRINGS FINE ARTS CENTER
Presents
BREAKFAST AT TIFFANY'S
A gay sophisticated comedy derived from the Truman Capote novel, starring Audrey Hepburn as a zany girl-about-Manhattan. With George Peppard, Patricia Neal and Buddy Ebsen. In Technicolor.
TONIGHT at 7:00 and 9:05 P.M.
Admission 50c
30 West Dale Street

FAMILY POPS CONCERT
Sunday, February 24, 3:30 p.m.
At The City Auditorium
Colorado Springs Symphony Orchestra
WALTER EISENBURG CONDUCTOR
Music For The Entire Family
Tickets:
Adults $1.00
Students .50
Phone 633-1602
P.O. Box 1692
Chinook Box Office, 208½ N. Tejon, Open Tomorrow

POSITIVELY FINAL DAY! MELINA MERCOURI "PHAEDRA"

Tomorrow
Keep Your Eyes on "Days of Wine and Roses" . . . You'll Hear a Lot About This Picture Academy Award Night . . . A Shattering Story That Has Happened Many Times Right Here in Colorado Springs . . .

Jack Lemmon and Lee Remick in "DAYS OF WINE AND ROSES"
Performance At 1:05, 3:36, 6:07 and 8:38
Open 12:45 P.M.—$1.00 to 6 P.M. Then $1.25
Military in Uniform and Students Anytime — $1.00
BANK NIGHT -- TOMORROW -- $2000.

The NEW PEAK
A WESTLAND THEATRE

UTE 126 E. PIKES PEAK AVE. 633-2556
Doors Open 12:45
75c to 6 Children 25c
Fun At: 1:09 3:15 5:21 7:27 9:33

TONY CURTIS "40 POUNDS OF TROUBLE"
SUZANNE PLESHETTE · also starring Phil Silvers

Tompkins 17 NO. NEVADA 632-7510
Doors Open 12:45
75c to 6 Then 90c

STARTS TODAY...
Man of gold and steel... woman of flesh and blood!
M G M presents STEWART GRANGER · SYLVA KOSCINA
SWORDSMAN OF SIENA
CHRISTINE KAUFMANN
CINEMASCOPE and EASTMANCOLOR

AND

METRO-GOLDWYN-MAYER presents ANDREW... VIRGINIA STONE
DIRK BOGARDE
as a hero named Coward
The Password is Courage
The Only Man Ever Awarded The Iron Cross by the Enemy . . . and What a Double Cross It Was

Nightly
Monday Thru Saturday
the Profiles
Fred Costello & Bob Alexander
At The FOXES Alamo Hotel

TOMORROW!
That Preposterous Professor showers FUN all over the place!

Walt Disney presents Son of FLUBBER

The Fun Starts At
1:00 ★ 3:07 ★ 5:14 ★ 7:21 ★ 9:28

starring FRED MACMURRAY
NANCY KEENAN OLSON · WYNN
co-starring TOMMY KIRK · ANNE MOORE · LEON AMES · ED WYNN
Extra! $2000 BANK NITE AT 9:03 P.M.
Plus! Walt Disney's Color Cartoon "CANNIE CADY" and LATE NEWS
CHILDREN THIS ENGAGEMENT 50c
ADULTS 75c 'TIL 6 P.M.!
Doors at 12:45
CHIEF A WESTLAND THEATRE
* 25c Refund on Parking After 6 p.m.!

LONDON — A British village with a population of 351 is claiming it is the only town in the world without gossips.

Seven-year-old Roger Woodward was swept over the Horseshoe Falls on the Canadian side on July 9, 1950. He was rescued by a sightseeing boat that negotiates the waters below the falls. He is the only person in recorded history to survive such a plunge.

MODERN PHARMACY
Charles Grote
836 N. Institute

B-K DRUG, INC.
Harlan Pote
2109 Templeton Gap Rd.

KADAMY DRUG CO.
Loren Cleud
3842 North Nevada

PHILLIP'S-SMITH DRUG
131 South Tejon
Ron Wreath

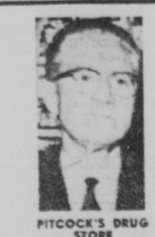
PITCOCK'S DRUG STORE
Earl Pitcock
734 Manitou Ave.

BON PHARMACY INC.
Bob Kohler
2306 N. Wahsatch

IVYWILD PHARMACY
George Skiffington
1640 South Nevada

"Who Takes All Those Pills?"

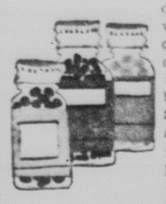

This is often the question when a customer sees the shelves in our stores. Row on row on row of bottles, boxes, canisters, tubes, vials, jars . . . about 2,000 items in all. Good question. Who are they for? The answer, of course, is you. Say you go to a physician and he writes a prescription, which you bring to us to be filled. We can't tell what the ailment will be—these are thousands, and we don't know what medication the doctor will prescribe. To provide prompt pharmaceutical service we have to be ready for just about anything. Which we are.

FOR YOUR HEALTH'S SAKE BUY HEALTH SUPPLIES FROM PROFESSIONAL SOURCES

Sponsored by These Members of THE PIKES PEAK PHARMACAL ASSN.

LAKE CENTER DRUG
389 S. Hancock
Jack Pote

BATES PROFESSIONAL PHARMACY
Earl Bates
801 N. Cascade

MITCHELL DRUG CO.
John Mitchell
1211 E. Platte Ave.

ERTEL'S DALE ST. PHARMACY
"Doc" Ertel
802 North Weber

COOPER-LIDKE DRUG CO.
Bill Lidke
2512 W. Colorado

SELF SERVICE DRUG
Jack W. Hofman
506 W. Colorado

ALEY DRUG CO.
Frank Onufrock
332 South Tejon

MEMORIAL PARK PHARMACY
Elmer Scheuerman

Factory Work Week Discloses Slight Dip

WASHINGTON (AP)—The factory work week dipped 0.4 hours during January, to 40.1 hours, the Labor Department said here. It was the second successive month of decline.

The drop for January was described as slightly more than seasonal, and the Bureau of Labor Statistics said there would be reason for concern if there is a continued drop in February.

However, the January work week compares with one of 39.7 hours in January 1962.

Along with the dip in the work week, average weekly earnings dropped about $1, from $98.42 in December to $97.44 in January. Weekly earnings for the previous January were $94.88.

Hourly wages remained at the same $2.43 average level that they were during December, compared with $2.39 in January 1962.

SWEET GEORGIA BROWN

NEW YORK (UPI)—Those who have heard of the raves for the vibrant singing of England's Georgia Brown in the current Broadway hit, "Oliver!," and want to hear more of her than is available on the original cast album (RCA Victor) of that show, will be interested in the London Records album, "Georgia Brown sings Kurt Weill." Both popular and little-known songs of this late fine German composer are on the platter.

WHAT IS THRIFCOUNT

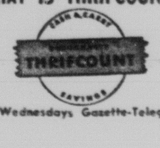

See Wednesdays Gazette-Telegraph

SAFETY CONFERENCE OPENS—The fifth annual U.S. Army Air Defense Command safety conference opened this morning at ARADCOM headquarters for three days with an address by Maj. Gen. Dwight B. Johnson, right, deputy commanding general for the command. With his as introduction of conferees were made, left to right: Col. Bertram J. Ellis, ARADCOM's assistant chief of staff for personnel; R. Gray Robbins, safety director for ARADCOM; and Thomas H. Wilkenson, the Army's director o safety. (U.S. Army Photo)

German Women Still Haunted, Parisienne Says

By ROSETTE HARGORVE

BONN (NEA) — I can't speak as a man, but I can speak as a woman who has lived in France most of her life . . . Sex appeal in this West German capital city—as in most of Germany—is an unknown quantity.

The generation of women now on the threshold of middleage, who were brought up under Hitler, still seem to be haunted by his rantings against vanity and fleshpots.

The neurotic Nazi's exaltation of the well-scrubbed, healthy German woman can be traced in the present-day ruddy faces, shiny noses and absence of lipstick. They resolutely push aside anything which touches on charm, chic or cheerfulness.

All this is made more evident by the hundred and one temptations which surround German women today. Stores, even in a provincial university town such as this temporary "capital," dispaly a diversity of style which, under a flourishing economy, places them within reach of their purses.

On the other hand, if and when a middle-class German woman gives free rein to fancy and extravagance, the result is an ogry of flounces, lace, sequins and brocades.

While Munich, West Berlin and Dusseldorf parties and dances will find young girls dressed in the current Paris fashions, Bonn is fairly typical of the whole country. Its population is made up of solid but drab burghers, professors, politicians, officials and retired people—alongside a large diplomatic corps which provides birds and dazzling plumage that stand out like parakeets among sparrows and starlings.

What immediately strikes the newcomer are the hats. "They never change," said a critical foreigner, "save in media. In summer they are in straw and in winter they are leather, fur or felt."

Sunday church service brings this German millinery out in full flush. The women's black derby, which this winter has been adopted with enthusiasm, shares honors with variations on the theme of the hunting cap, the homburg or the tribly, with or without feathers or gold braid.

Most German women are still shy of Paris innovations, but department stores are beginning to stock French and Italian models.

The manager of a large ready-to-wear store in Bonn insisted that price is not the trouble. "Paris fashions do not cause much of a flutter. Clients seek mostly good quality and finish. And they are convinced that this is only to be found in German goods."

What the average German woman shops for is an all-purpose number, a saleswoman in one of the new "boutiques" pointed out. "Something she can wear for a luncheon date, also for informal evening wear. Even more important, it must last at least five if not 10 years."

Again, there is no struggling on the part of the woman in her 40s here to retain a youthful silhouette. She prefers to indulge in cakes and whipped cream.

The greatest surprise, in a country known to produce the best dyestuffs in the world, is the German woman's appalling color sense. When she is rash, she concocts howling combinations but usually settles for mousy grays and drab beiges which can be worn the year round.

The younger generations, however, are way ahead in the game. They enthusiastically adopted the towering bee-hive haridos, pointed toes and stiletto heels and skintight slacks. Also, they use make-up with a lavish hand.

They watch their weight and count their calories. But they have a long way to go before they achieve the sophistication of the average American secretary.

A HIGH PERCENTAGE

GENEVA (UPI) — Up to 30 per cent of the world's population suffers from mental disorders, according to Alexander Leighton, professor of social psychiatry and anthropology at Cornell Unversity.

Leighton told a special session of the United Nations science and technology conference here Thursday that economic growth is retarded because 15 to 30 per cent of the world's people suffer from mental disorders.

Adjustable FHA Loan Rates Are Being Proposed

By FRANK CORMIER

WASHINGTON (AP)—A presidential committee headed by Secretary of the Treasury Douglas Dillon recommended here scrapping legally fixed maximum interest rates on government-backed home loans.

In a 64-page report to President Kennedy, the group urged that the Federal Housing Administration and the Veterans Administration be given reasonably broad authority to set and adjust maximum rates on FHA and VA mortgages.

At present, the maximum rate on FHA mortgages, including an insurance premium, is 5¾ per cent. The rate on the VA GI mortgages is 5¼ per cent.

The recommendation, if approved by the administration and Congress, presumably would be the most far-reaching of all proposals made by the Dillon Committee. The impact would be great inasmuch as FHA and VA programs account for nearly 90 per cent of all loans guaranteed or insured under various federal programs.

Any change in maximum interest charges would not be retroactive. Only future mortgage loans would be affected.

Kennedy appointed the four-man committee last March, ordering a thorough search for guidelines and priorities to be applied to almost all federal lending programs.

In arguing for the elimination of fixed interest rates on FHA and VA loans, the committee said more flexible arrangements would make rates more responsive to changing credit conditions.

Serving with Dillon on the committee were Chairman Walter W. Heller of the Council of Economic Advisers, Chairman William McChesney Martin of the Federal Reserve Board, and David E. Bell, former budget director and new foreign aid administrator.

Deficit Shadow Moves Across Rocky's Image

By LYLE C. WILSON

WASHINGTON (UPI) — A dark shadow is moving across the bright political image of New York's Republican Gov. Nelson A. Rockefeller. It is moving, which is the governor's good fortune. If the shadow comes to rest it could take on the outlines of Poe's bad-luck raven.

The shadow consists of Rockefeller's spending record. Conservative Republicans will not be happy about that and less so if, as suspected by some conservatives, Rockefeller comes up this time with a deficit.

The governor campaigned last year and was elected to a second term on a solemn pledge that he would not raise taxes. He further assured the voters that he would not resort to bond issues in lieu of a tax hike. Neither would he draw on reserves of state funds to meet expenses.

Pay-as-you-go was the bugle note of Rockefeller's campaign. Heavily taxed New Yorkers liked the idea, especially the pledge of no new taxes. Rockefeller had not much more than dummy opposition from the Democrats and their nominee for governor.

But when the returns were in, Rocky had a bulge of no more than 500,000 votes. He and his managers had figured on more than that, a whopping majority would have becalmed Republican opposition to Rockefeller's nomination next year for president. His majority was disappointing.

Even so, Rockefeller's re-election, Richard M. Nixon's defeat in California and some lesser factors zoomed the New Yorker to front runner position toward 1964. Not merely front runner, either, but front runner by several laps. Then Rockefeller produced his budget for the state of New York. The voters' anguish was loud and immediate.

Rocky did not propose new taxes. But he laid on a 40 per cent hike in motor vehicle registration fees. License fees for physicians, pool halls and such also went up. The average increase on a New York motor vehicle was $9.50.

Rockefeller explains that these revenue measures are in the area of fees, not taxes. This exercise in semantics verges on a quibble. But Rockefeller has on his side the solid argument that registration fees have not been increased since 1923—and what can you buy now that doesn't cost more than 40 years ago?

The Republican legislature is shaken. The voters are pressuring their legislators to reject Rocky's program. That would be a political reverse of magnitude for the governor. Worse for him, however, is that the uproar over fees has focused attention on his spending record and spending plans.

Conservatives who have been applauding Rockefeller as a fiscal conservative may want to take another look. He is, in fact, a big time spender in the Roosevelt, Truman, Eisenhower and Kennedy tradition.

Hunters in Ohio rarely found bears and wolves there after 1825.

shop Monday and Friday 9:30 'til 9 Kiowa at Tejon 632-3525

MAY-D&F shopping wonder of the West

A FULL MEASURE OF VALUE

Take a quality item . . . a best-seller . . . price it truly low . . . there is your full measure of value. This is happening every day during this special February savings event. Shop and reap your full share.

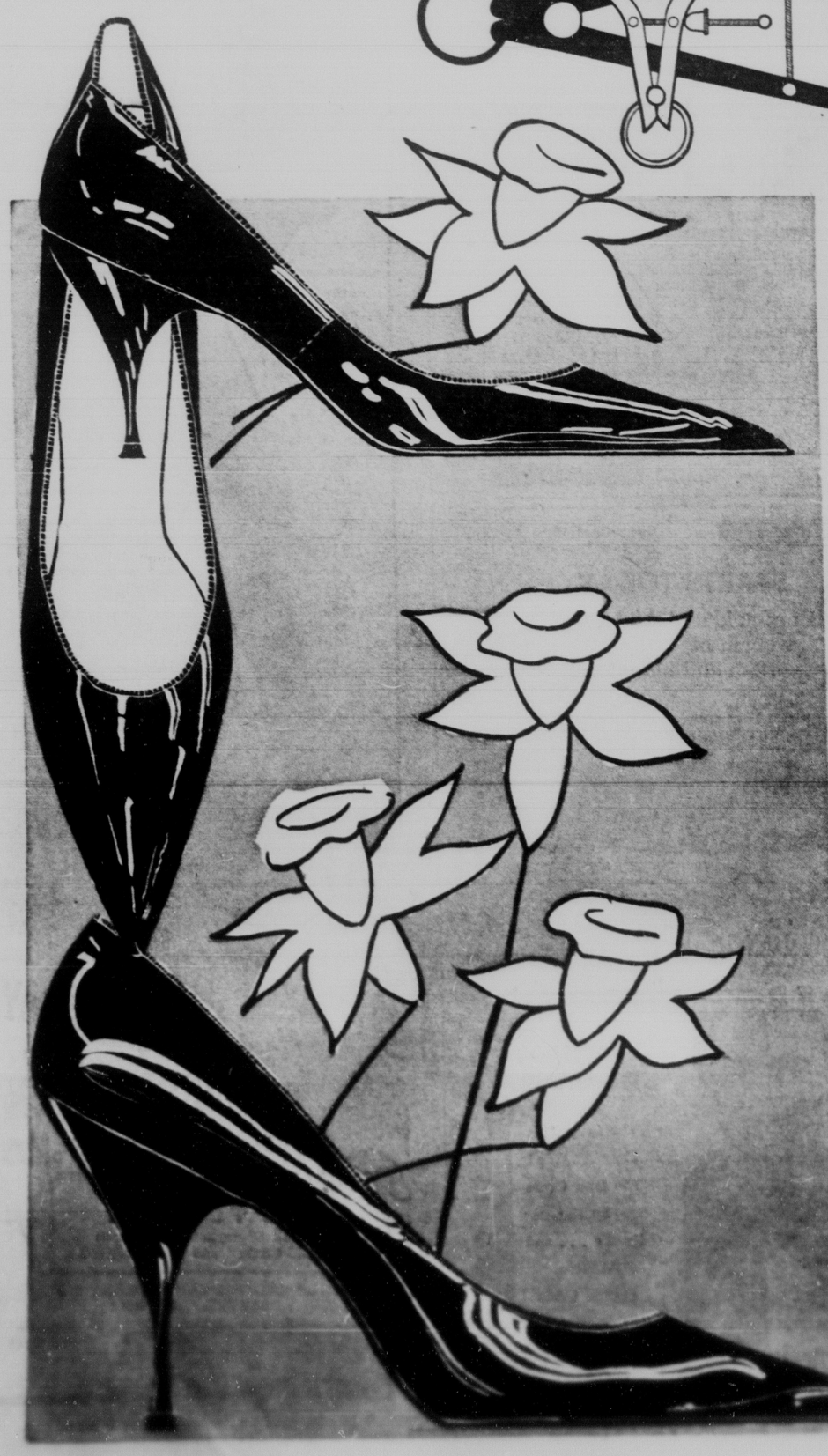

DRAMATIC OFFER DURING

OUR SPRING SHOE WEEK

brand name fashion pumps

now only 9.90

For one week only, you have the opportunity to form your spring shoe wardrobe at worthwhile savings. A special group of our most popular brand-name pumps has been reduced directly from our regular stock. Choose pairs of these perennial classics that are naturals with every silhouette you own.

high or mid heels
black, blue, red, bone
black patent leather

May-D&F, shoe salon, first floor.

FAST SERVICE

COLOR Developing done in city

PIKES PEAK PHOTO
— 2 Locations —
2506 W. Colo. Ave.
2 N. Cascade
(Antlers Hotel)

"...and this is when the Barber Agency went to work for us."

Effective advertising campaigns, carefully planned, prepared and executed by the largest staff of professional advertising people in this area. Barber advertising works for others. It will work for you. A phone call will get the ball rolling.

PHONE MElrose 3-1321

william barber and co... advertising

HEARING AID SALE

Eyeglass
Behind-the ear
All In-the-Ear
Conventional

Many models and styles to choose from

Prices Start at

$44.95

The Hearing Aid Center
520 N. Tejon

LONDON — A British village with a population of 351 is claiming it is the only town in the world without gossips.

Seven-year-old Roger Woodward was swept over the Horseshoe Falls on the Canadian side on July 9, 1950. He was rescued by a sightseeing boat that negotiates the waters below the falls. He is the only person in recorded history to survive such a plunge.

MODERN PHARMACY
Charles Grote
836 N. Institute

B-K DRUG, INC.
Harlan Pote
2109 Templeton Gap Rd.

KADAMY DRUG CO.
Loren Cloud
3842 North Nevada

PHILLIP'S-SMITH DRUG
131 South Tejon
Ron Wreath

PITCOCK'S DRUG STORE
Earl Pitcock
734 Manitou Ave.

BON PHARMACY INC.
Bob Kohler
2306 N. Wahsatch

IVYWILD PHARMACY
George Skiffington
1640 South Nevada

"Who Takes All Those Pills?"

This is often the question when a customer sees the shelves in our stores. Row on row on row of bottles, boxes, canisters, tubes, vials, jars . . . about 2,000 items in all. Good question. Who are they for? The answer, of course, is you. Say you go to a physician and he writes a prescription, which you bring to us to be filled. We can't tell what the ailment will be—these are thousands, and we don't know what medication the doctor will prescribe. To provide prompt pharmaceutical service we have to be ready for just about anything: Which we are.

FOR YOUR HEALTH'S SAKE BUY HEALTH SUPPLIES FROM PROFESSIONAL SOURCES
Sponsored by These Members of THE PIKES PEAK PHARMACAL ASSN.

LAKE CENTER DRUG
389 S. Hancock
Jack Pote

BATES PROFESSIONAL PHARMACY
Earl Bates
801 N. Cascade

MITCHELL DRUG CO.
John Mitchell
1211 E. Platte Ave.

ERTEL'S DALE ST. PHARMACY
"Doc" Ertel
802 North Weber

COOPER-LIDKE DRUG CO.
Bill Lidke
2512 W. Colorado

SELF SERVICE DRUG
Jack W. Hofman
506 W. Colorado

ALEY DRUG CO.
Frank Onufrock
332 South Tejon

MEMORIAL PARK PHARMACY
Elmer Scheuerman

Factory Work Week Discloses Slight Dip

WASHINGTON (AP)—The factory work week dipped 0.4 hours during January, to 40.1 hours, the Labor Department said here. It was the second successive month of decline.

The drop for January was described as slightly more than seasonal, and the Bureau of Labor Statistics said there would be reason for concern if there is a continued drop in February.

However, the January work week compares with one of 39.7 hours in January 1962.

Along with the dip in the work week, average weekly earnings dropped about $1, from $98.42 in December to $97.44 in January. Weekly earnings for the previous January were $94.88.

Hourly wages remained at the same $2.43 average level that they were during December, compared with $2.39 in January 1962.

SWEET GEORGIA BROWN

NEW YORK (UPI)—Those who have heard of the raves for the vibrant singing of England's Georgia Brown in the current Broadway hit, "Oliver!," and want to hear more of her than is available on the original cast album (RCA Victor) of that show, will be interested in the London Records album, "Georgia Brown sings Kurt Weill." Both popular and little-known songs of this late fine German composer are on the platter.

WHAT IS THRIFCOUNT

See Wednesdays Gazette-Telegraph

SAFETY CONFERENCE OPENS—The fifth annual U.S. Army Air Defense Command safety conference opened this morning at ARADCOM headquarters for three days with an address by Maj. Gen. Dwight B. Johnson, right, deputy commanding general for the command. With his as introduction of conferees were made, left to right: Col. Bertram J. Ellis, ARADCOM's assistant chief of staff for personnel; R. Gray Robbins, safety director for ARADCOM; and Thomas H. Wilkenson, the Army's director o safety. (U.S. Army Photo)

German Women Still Haunted, Parisienne Says

By ROSETTE HARGORVE

BONN (NEA) — I can't speak as a man, but I can speak as a woman who has lived in France most of her life . . . Sex appeal in this West German capital city—as in most of Germany—is an unknown quantity.

The generation of women now on the threshold of middleage, who were brought up under Hitler, still seem to be haunted by his rantings against vanity and fleshpots.

The neurotic Nazi's exaltation of the well-scrubbed, healthy German woman can be traced in the present-day ruddy faces, shiny noses and absence of lipstick. They resolutely push aside anything which touches on charm, chic or cheerfulness.

All this is made more evident by the hundred and one temptations which surround German women today. Stores, even in a provincial university town such as this temporary "capital," dispaly a diversity of style which, under a flourishing economy, places them within reach of their purses.

On the other hand, if and when a middle-class German woman gives free rein to fancy and extravagance, the result is an ogry of flounces, lace, sequins and brocades.

While Munich, West Berlin and Dusseldorf parties and dances will find young girls dressed in the current Paris fashions, Bonn is fairly typical of the whole country. Its population is made up of solid but drab burghers, professors, politicians, officials and retired people—alongside a large diplomatic corps which provides birds and dazzling plumage that stand out like parakeets among sparrows and starlings.

What immediately strikes the newcomer are the hats. "They never change," said a critical foreigner, "save in media. In summer they are in straw and in winter they are leather, fur or felt."

Sunday church service brings this German millinery out in full flush. The women's black derby, which this winter has been adopted with enthusiasm, shares honors with variations on the theme of the hunting cap, the homburg or the tribly, with or without feathers or gold braid.

Most German women are still shy of Paris innovations, but department stores are beginning to stock French and Italian models.

The manager of a large ready-to-wear store in Bonn insisted that price is not the trouble. "Paris fashions do not cause much of a flutter. Clients seek mostly good quality and finish. And they are convinced that this is only to be found in German goods."

What the average German woman shops for is an all-purpose number, a saleswoman in one of the new "boutiques" pointed out. "Something she can wear for a luncheon date, also for informal evening wear. Even more important, it must last at least five if not 10 years."

Again, there is no struggling on the part of the woman in her 40s here to retain a youthful silhouette. She prefers to indulge in cakes and whipped cream.

The greatest surprise, in a country known to produce the best dyestuffs in the world, is the German woman's appalling color sense. When she is rash, she concocts howling combinations but usually settles for mousy grays and drab beiges which can be worn the year round.

The younger generations, however, are way ahead in the game. They enthusiastically adopted the towering bee-hive haridos, pointed toes and stiletto heels and skin-tight slacks. Also, they use make-up with a lavish hand.

They watch their weight and count their calories. But they have a long way to go before they achieve the sophistication of the average American secretary.

A HIGH PERCENTAGE

GENEVA (UPI) — Up to 30 per cent of the world's population suffers from mental disorders, according to Alexander Leighton, professor of social psychiatry and anthropology at Cornell Unversity.

Leighton told a special session of the United Nations science and technology conference here Thursday that economic growth is retarded because 15 to 30 per cent of the world's people suffer from mental disorders.

Adjustable FHA Loan Rates Are Being Proposed

By FRANK CORMIER

WASHINGTON (AP)—A presidential committee headed by Secretary of the Treasury Douglas Dillon recommended here scrapping legally fixed maximum interest rates on government-backed home loans.

In a 64-page report to President Kennedy, the group urged that the Federal Housing Administration and the Veterans Administration be given reasonably broad authority to set and adjust maximum rates on FHA and VA mortgages.

At present, the maximum rate on FHA mortgages, including an insurance premium, is 5¾ per cent. The rate on the VA GI mortgages is 5¼ per cent.

The recommendation, if approved by the administration and Congress, presumably would be the most far-reaching of all proposals made by the Dillon Committee. The impact would be great inasmuch as FHA and VA programs account for nearly 90 per cent of all loans guaranteed or insured under various federal programs.

Any change in maximum interest charges would not be retroactive. Only future mortgage loans would be affected.

Kennedy appointed the four-man committee last March, ordering a thorough search for guidelines and priorities to be applied to almost all federal lending programs.

In arguing for the elimination of fixed interest rates on FHA and VA loans, the committee said more flexible arrangements would make rates more responsive to changing credit conditions.

Serving with Dillon on the committee were Chairman Walter W. Heller of the Council of Economic Advisers, Chairman William McChesney Martin of the Federal Reserve Board, and David E. Bell, former budget director and now foreign aid administrator.

Deficit Shadow Moves Across Rocky's Image

By LYLE C. WILSON

WASHINGTON (UPI) — A dark shadow is moving across the bright political image of New York's Republican Gov. Nelson A. Rockefeller. It is moving, which is the governor's good fortune. If the shadow comes to rest it could take on the outlines of Poe's bad-luck raven.

The shadow consists of Rockefeller's spending record. Conservative Republicans will not be happy about that and less so if, as suspected by some conservatives, Rockefeller comes up this time with a deficit.

The governor campaigned last year and was elected to a second term on a solemn pledge that he would not raise taxes. He further assured the voters that he would not resort to bond issues in lieu of a tax hike. Neither would he draw on reserves of state funds to meet expenses.

Pay-as-you-go was the bugle note of Rockefeller's campaign. Heavily taxed New Yorkers liked the idea, especially the pledge of no new taxes. Rockefeller had not much more than dummy opposition from the Democrats and their nominee for governor.

But when the returns were in, Rocky had a bulge of no more than 500,000 votes. He and his managers had figured on more than that, a whopping majority would have becalmed Republican opposition to Rockefeller's nomination next year for president. His majority was disappointing.

Even so, Rockefeller's re-election, Richard M. Nixon's defeat in California and some lesser factors zoomed the New Yorker to front runner position toward 1964. Not merely front runner, either, but front runner by several laps. Then Rockefeller produced his budget for the state of New York. The voters' anguish was loud and immediate.

Rocky did not propose new taxes. But he laid on a 40 per cent hike in motor vehicle registration fees. License fees for physicians, pool halls and such also went up. The average increase on a New York motor vehicle was $9.50.

Rockefeller explains that these revenue measures are in the area of fees, not taxes. This exercise in semantics verges on a quibble. But Rockefeller has on his side the solid argument that registration fees have not been increased since 1923—and what can you buy now that doesn't cost more than 40 years ago?

The Republican legislature is shaken. The voters are pressuring their legislators to reject Rocky's program. That would be a political reverse of magnitude for the governor. Worse for him, however, is that the uproar over fees has focused attention on his spending record and spending plans.

Conservatives who have been applauding Rockefeller as a fiscal conservative may want to take another look. He is, in fact, a big time spender in the Roosevelt, Truman, Eisenhower and Kennedy tradition.

Hunters in Ohio rarely found bears and wolves there after 1825.

shop Monday and Friday 9:30 'til 9 Kiowa at Tejon 632-3525

MAY-D&F
shopping wonder of the West

A FULL MEASURE OF VALUE

Take a quality item . . . a best-seller . . . price it truly low . . . there is your full measure of value. This is happening every day during this special February savings event. Shop and reap your full share.

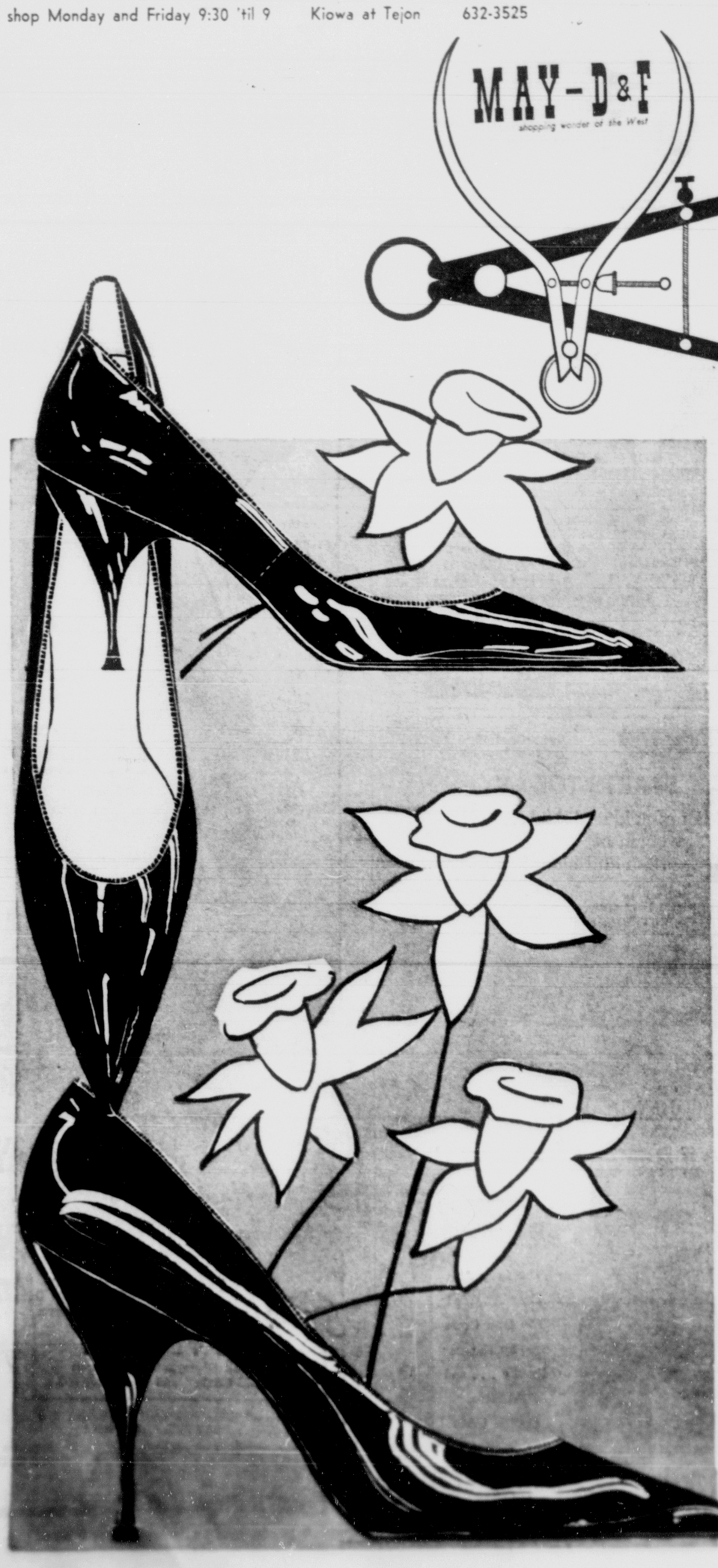

DRAMATIC OFFER DURING
OUR SPRING
SHOE WEEK
brand name fashion pumps
now only 9.90

For one week only, you have the opportunity to form your spring shoe wardrobe at worthwhile savings. A special group of our most popular brand-name pumps has been reduced directly from our regular stock. Choose pairs of these perennial classics that are naturals with every silhouette you own.

high or mid heels
black, blue, red, bone
black patent leather

May-D&F, shoe salon, first floor.

FAST SERVICE

COLOR Developing done in city
PIKES PEAK PHOTO
— 2 Locations —
2506 W. Colo. Ave.
2 N. Cascade
(Antlers Hotel)

HEARING AID SALE
Eyeglass
Behind-the ear
All In-the-Ear
Conventional
Many models and styles to choose from
Prices Start at
$44.95
The Hearing Aid Center
520 N. Tejon
(next door to Democrat Publishing Co.)

"...and this is when the Barber Agency went to work for us."

Effective advertising campaigns, carefully planned, prepared and executed by the largest staff of professional advertising people in this area. Barber advertising works for others. It will work for you. A phone call will get the ball rolling.

PHONE MElrose 2-1521

william barber and co... advertising

COLORADO SPRINGS
GAZETTE-TELEGRAPH
TUESDAY, FEBRUARY 19, 1963 PAGE 13

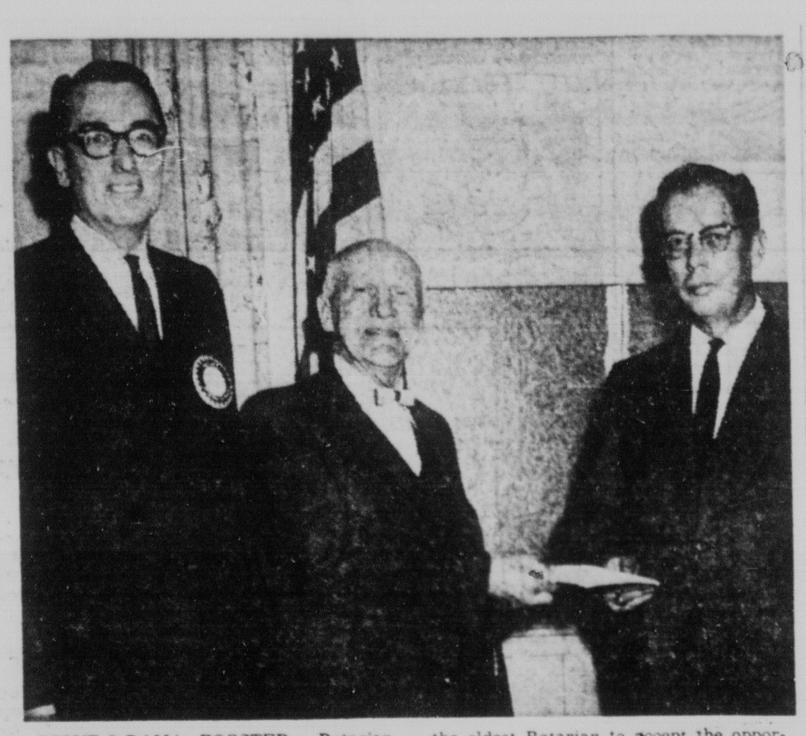

SCOUT-O-RAMA BOOSTER — Rotarian Luther Hunt (center) is shown presenting a booth sponsorship application for the forthcoming Scout-O-Rama, to Rotarian Claire Williams, (right) chairman of the Colorado Springs Rotary Club booth spnsorship committee. Rotarian Garnet Monck, club president (left) expresses approval. Rotarian Hunt is one of the most enthusiastic and probably the oldest Rotarian to accept the opportunity of sponsoring a Troop of Boy Scouts at the huge Scout-O-Rama to be held April 3-6 at City Auditorium. The Colorado Springs Rotary Club is the sponsor for the region's largest youth show which will involve 5500 Scouts and 2000 adult leaders. 15,000 persons attended last year's event.

Dr. Freed Introduces Terms In First Seminar Session

A review of psychology's terminology for behavior patterns introduced the first session of a six - part seminar on "The Psychology of Political and Religious Choice" Monday night in Palmer Hall at Colorado College.

Dr. Dougas W. Freed, associate professor of psychology at the college, is conducting the sessions, a part of CC's Continuing Education Seminar.

Defense mechanisms, made consciously or subconsciously to satisfy desires and dictates of the individual's conscience, were defined by Dr. Freed and aligned with some examples in political and religious behavior. They include:

Repression — a situation where an individual refuses to be aware of a fact because painful associations prevent recall. Some institutional religions, Dr. Freed said, refuse to recognize that evil exists.

Regression - fixation — a condition where the individual is "stuck" on a certain idea. Applied to a political example, regression - fixation could explain the reliance by the German populace on authority of the Nazis after unfortunate experiences with a republican government.

Rationalization — an excuse to the individual as well as to others which provides a substitute reason or motive for the real motive.

Reaction formation —a condition where the individual fights feelings within himself by taking extreme action against these feelings. An example given by Dr. Freed was the cause of Elmer Gantry, who fought sin because he feared it in himself.

Projection — attributing one's own motives to somebody else's. It is most commonly found, politically, in feelings of hatred as in the case of White Southerners against the Negroes.

Displacement (displaced aggression) — taking out one's feelings against a substitute for the real motivator. Politically, subjects under a totalitarian system fear to object to armed leaders for fear of retaliation.

Compensation — finding satisfactions in one way when satisfaction is lacking in another attempt. Politically, an example of this behavior is seen in the SA Brown Shirts in Germany in the 1930s when an excuse was found for hoodlum - ism not otherwise tolerated.

Intellectualization — looking at individual problems on an advanced intellectual level.

Attention getting — extreme positions which make an individua's actions more acceptable to him. Extreme positions, politically, include actions by the Minutemen and Black Muslims.

Dr. Freed noted two motives not related to personality which account for some religious and political choices: convention (conformity), and direct material advantage.

Convention, which operates on approval and disapproval, is a powerful influence on religious choice and "is true where people don't particularly care to adopt an unpopular position. Convention also accounts for those not intensely interested in religion and politics," Dr. Freed noted.

The seminar, attended by some 20 adults, will delve Thursday night into points included in Eric Hoffer's "The True Believer." Future seminars will meet on Feb. 25, March 4, 7 and 11.

PAN-ARK PROJECT DISPLAYED — Kenneth Gammon (left), chairman of the Chamber of Commerce agricultural committee, and Karl Andrews, executive secretary of the Colorado Springs Home Builders Assn., look at a large lighted diplay in the First National Bank building explaining the Fryingpan-Arkansas Project. The display was placed in the bank as part of the observance of National Engineers Week which started Sunday. (Gazette Telegraph Photo)

13,000 Catalogs Being Mailed by CC to Students

Some 13,000 copies of the 1963 Colorado College summer session catalog will be distributed this week to students in all 50 states.

Fred A. Sondermann, director of the summer session, announced publication of the attractive 28-page book, which lists more than 130 courses in 23 academic departments at the independent college of arts and sciences.

A line drawing of historic Cutler Hall against a lime-green background enlivens the front cover. The back cover contains a campus map.

"This is the most complete catalog in Colorado College summer session history," said Dr. Sondermann. "A new feature this year is that we have included detailed biographical sketches of visiting faculty members.

"We are proud of the number of distinguished visitors who will join our summer faculty, and we are giving prospective students an opportunity to see the quality of our program," he said.

The catalogs are being mailed to Colorado Springs area high school graduates of 1961 and 1962 who are enrolled in colleges and universities, as well as to all 1963 graduates, as a service to those Pikes Peak region students wishing to advance their academic careers during the summer months.

Dr. Sondermann said the catalogs will be available to anyone who desires to receive one. Inquiries should be addressed to him at the Colorado College summer session office, in Colorado Springs.

Bonds Forfeited On Five Who Fail to Appear

Judge Allan Asher ordered $125 in bonds forfeited Monday when five persons failed to appear in Municipal Court.

Forfeiting $25 bonds each on drunk charges were Dean Anderson, 29, 320 Terrace Place, Manitou Springs; Ethel Adams, 37, 424 N. Corona; Adolph Aragon, 55, 912 S. Conejo, and Edward Bradford, 45, 329 E. Cimarron.

Forfeiting a $25 bond on a charge of riotous conduct was Alfredo Blan, 824 S. Royer.

A warrant was ordered issued for the arrest of Elaine Fontenot, 26, 414 S. Cascade Ave., who failed to appear to answer to charges of disorderly and riotous conduct. Her bond was set for $25.

Judge Asher also ordered a warrant be issued for the arrest of Raymond Bocell, 32, Athens, Texas, charged with driving in a restricted zone. Bocell's bond was set at $5.

Three wives who had initiated complaints against their husbands asked the judge to dismiss the charges. Judge Asher agreed and dismissed a drunk charge against Herman Morris, 39, 838 E. Willamette; riotous conduct and drunk charges against Howard Carroll, 30, 412 N. Franklin, and riotous conduct and breach of peace charges against Alfred Herrera, 22, 15½ W. Costilla.

Willie Wilson, 34, Savoy Hotel, and Rose Wilson, 31, 329 Mesa Rd., had signed counter complaints of riotous conduct and breach of peace against each other. Both told Judge Asher they wanted the charges dropped.

The judge continued the cases until March 18, telling the pair the charges would be dropped if there was no further trouble between them for the next 30 days.

Two Springs Youths Fined $100 Each for Drag Racing

Judge Allan Asher Monday in Municipal Court fined two 17-year old youths $100 each following their guilty pleas to charges of drag racing.

The youths, Roger Reinke, 1308 N. Walnut St., and James Wichman, 2401 W. Willamette, also pleaded guilty to charges of speeding and reckless driving.

Judge Asher told Reinke and Wichman half of the fines would be suspended on there being no further violation of a moving nature in one year's time and suspended their right to drive in Colorado Springs for 15 days.

Two other youths, Dennis Webster, 19, 2312 W. Pikes Peak Ave., and David Kemppainen, 19, Ft. Carson, also pleaded guilty to charges of drag racing but their cases were continued until March 7 for sentencing.

Charles Wilson, charged with riotous conduct and drunkenness, had his case continued until March 12 for taking testimony. He pleaded not guilty to the former charge and guilty to the latter.

Judge Asher levied fines as follows on persons who entered guilty pleas to charges: Lavina Parkison, 26, 444 Glenview Ct., unattended vehicle, $25 ($15 suspended on there being no violation of a moving nature in a 90-day period).

Louis Spangler, 1503 E. Caramillo, signal light, $5, speeding, $15; William Anderson, 2513 W. Pikes Peak, riotous conduct, $15; Joe Grenninger, 41, 3109 W. Colorado Ave., riotous conduct and drunkenness, $25; Robert Kersanty, 23, Air Force Academy, careless driving, $35; Robert Innes, 19, Slocum Hall, Colorado College, careless driving, $20, injury to city property, $15, with a 10-day stay of execution.

James Kennis, 30, 425 N. El Paso, drunk, $25; Everett Brady, 24, Ft. Carson, drunk, $25; Francisco Chavez, 25, 405 Mesa Rd., drunk, $20, committing a nuisance, $20 (half of the fine was suspended on there being no repetition of Chavez' conduct in the future).

Leroy Donald, 19, 624 E. Maple, trespassing on private property, $20; Manuel Delgado, 21, 15 W. Costilla, injury to private property, $15, suspend on there being no further violation of a similar nature.

Esequel Rodriguez, 37, 712 S. Sahwatch, and Arcenio DeHerrera, 34, 828 N. Pine St., pleaded guilty to drunk charges and were given 10 days in city jail. Edward Harper, 58, of Denver, also pleaded guilty to drunkenness and was given a 30-day jail sentence. Judge Asher told Harper he could serve five days if he would return to Denver.

Two Added To Defendant List in Suit

Elmer W. Lumberg of the First National Bank of Denver and Ben Wendelken, attorney for the Broadmoor Hotel were added Monday to the list of defendants in the 130,000 damage suit alleging false arrest brought by Jewett Bennett against Broadmoor Hotel Inc., Roy Harvey, Sol Cohen and the First National Bank of Denver.

The plaintiff who is represented by Denver attorney Truman E. Cole, claims she was falsely arrested, suffered false imprisonment, malicious prosecution and defamation of character and has requested a jury trial.

The action arises from a May 12, 1961 incident when she gave a $25 check to the Broadmoor Hotel. She was arrested May 29 and charged with passing a no account check.

It is claimed Miss Bennett did have an account with the First National Bank of Denver at that time. It is also said that the plaintiff earned her livelihood in the public relations field and as a result of the false arrest and resulting publicity she suffered loss of large sums of money in earnings and profit and earning capacity and that her credit was severely impaired.

The complaint also says "great humiliation, shame, disgrace and mental anguish" ensued.

Miss Anna C. Dyson Dies; Rites Thursday

Miss Anna C. Dyson, 1416 Ivy Pl., died Monday at a local hospital. She had been supervisor of an accounting firm in New Albany, Ind., and had been a resident of Colorado Springs only one year. She was a member of the First Methodist Church and of Beta Sigma Sorority.

Miss Dyson was born in New Albany, Ind., May 31, 1939, and attended school there. She is survived by her parents, Mr. and Mrs. James M. Dyson, of Colorado Springs; a brother, James R. Dyson, North Hollywood, Calif.; two sisters, Mrs. James Pool, Menon, Ind., and Miss Evelyn M. Dyson, Colorado Springs; her paternal grandparents, Mr. and Mrs. Thomas R. Dyson, New Albany, Ind.; her maternal grandparents, Mr. and Mrs. Elmer Noyes, New Albany, Ind., and other relatives.

Funeral services will be held at 11 a.m. Thursday at the Swan Drawing Room. Dr. Bee F. Lehnberg will officiate. Burial will be in Evergreen Cemetery.

Defendant Pleads Guilty to Assault, Battery

Daniel Cervantez pleaded guilty in District Court this morning to assault and battery and had the date of his pre-sentence investigation set for March 8 by Judge David W. Enoch.

Cervantez, 36, of 504 E. Cimmaron St., was first charged with rape by threats of bodily harm and crime against nature and attempted crime against nature, but the information as amended by the District Attorney's office represented by Montell Dunn to read "assault and battery."

The charge carries a possible sentence of one year in county jail and or a $500 fine.

The defendant was scheduled to be tried this morning by jury but upon entering a guilty plea to amended information, the trial date was vacated.

Cervantez was alleged to have raped a 53-year old woman whom he met in a local bar Aug. 12, 1962. He was represented by council Jack Agee.

Church Identified Wrong in Story

The Evangelical Presbyterian Church, 2511 N. Logan Ave., was erroneously identified Saturday as the Evangelical United Brethren Church, in a story concerning dedication services for a new educational wing.

Dedication services were held Sunday at 3 p.m. The Rev. William B. Leonard Jr. pastor, delivered the dedicatory message for the $100,000 structure.

AFA Men Have Major Roles In Presentations

Two Air Force Academy faculty members had major roles in recent public affairs presentations.

Capt. R. F. Rosser, assistant professor, department of political science, delivered the key-note address at the model United Nations sponsored by Utah State University. College students from all universities attended the sessions.

In his speech, "The Leadership of Change", Capt. Rossser presented the challenges facing the United States in its drive to maintain leadership in today's constantly changing world.

While in Utah, Capt. Rosser also appeared on a program carried on the state's educational TV system to discuss Soviet foreign policy guidelines.

A political science instructor, Capt. L. B. Tatum took part in one of a series of proms in the 1963 Colorado Great Decisions series.

With other participants, Capt. Tatum discussed "Russia and Red China: Serious Rift?"

Concern Shown For State Women By Contest Group

Madison Avenue flacks this week showed concern about married women in Colorado Springs.

The grey flannel suit boys wonder if the local ladies are just bashful or reticent about their prowess as homemakers.

This year's Mrs. America Homemaking Contest has drawn record breaking entries from across the country but very few from the state of Colorado.

The contest is open to married women over 21 years of age and there is no entry fee. Contest blanks may be had by writing Mrs. America Headquarters, 527 Madison Ave., New York City 22, N. Y.

Over $30 thousand in prizes will be awarded winners and all-expense trips to Miami Beach, Fla., are being given to state winners and their husbands.

Mrs. America will be chosen in April and the deadline for entries is Feb. 25.

So get on the ball, wives, and blow your own horn if your spouse is reluctant. The Mrs. America Contest committee isb waiting to hear how well Colorado Springs homemakers do their job.

Service Fund Drive Begins At Ent AFB

The annual fund-raising campaign for the Federal Service Joint Crusade and National Health Agencies is underway at Ent AFB.

The combined campaigns will be conducted by 50 key workers under the direction of Lt. Col. Charles C. Bouchard, project officer, until April 1.

Workers will contact members of their organizations for contributions during the fund drive.

The Federal Service Joint Crusade supports three private international aid agencies — Radio Free Europe, the American-Korean Foundation, and CARE.

The combined National Health Agencies campaign includes the National Multiple Sclerosis Society, National Society for Crippled Children and Adults, National Society for the Prevention of Blindness, American Cancer Society, American Heart Association, Muscular Dystrophy Associations of America, Inc., Arthritis and Rheumatism Foundation, National Association for Mental Health, and United Cerebral Palsy.

Members of regional and state boards for the campaign met with key workers and the Ent project officer last Monday to formulate plans for the drive.

Lending a helping hand were Sheri S. Eberhart, Colorado, Wyoming, and Utah regional director of CARE and representative of the international agencies; Frank Minor, Colorado director of the National Health Agencies Campaign; Carl Williams, volunteer treasurer for the National Health Agencies; Marvis Quam, chairman of the state committee for National Health Agencies.

Senior Citizen Problems Need Study Speaker States

Problems of persons over 65 deserve a continuing scientific study to reach an adequate solution, Mrs. Harvey Carter of the Colorado College sociology department said here Monday.

Mrs. Carter told persons attending the first noon luncheon meeting in the Senior Seminar — 1963 program that detailed analysis and surveys of problems relating to "senior citizens" would result in a clearer understanding and evaluation.

The speaker was among three panel members who spoke on "Our Seniors — Problem or Potential?" in a meeting at the Green Room of the Antlers Hotel. Panel moderator was Dr. Van S. Shaw, head of the CC sociology department.

G. W. Feldhauser, director of the Social Security Administration in the Colorado Springs area, told the group that the city does not have an abnormally large percentage of citizens over age 65.

"From 1950 to 1960 the percentage of persons living in Colorado Springs who are over age 65 has dropped 3.4 per cent. This compares with a 3 per cent increase for the same period in the state and a 1.1 per cent increase in the nation," he said.

El Paso County has 15,054 persons who are over age 60, and of this number 6,281 persons continue to work without compensation from old age pensions or social security, Feldhauser said.

He quoted figures to show that 5,918 persons in this group have social security; 1,076 have both social security and old age pension; 1,779 have old age pension only; 8,773 have benefits from both these programs.

"People retiring today depend on 50 cents from each $1 of public funds, and four out of five persons of retirement age benefit from public fund programs. Tho total income for these persons averages only $900 per year from public fund programs, the amount has doubled in the past 10 years," he said.

The third panel member at the luncheon was A. Earl Bryson, president of the Senior League of the Pikes Peak Region, an organization assisting in the Senior Seminars series.

Bryson said that the maturity and acquire wisdom of older people are "a newly released and relatively untapped reservoir of reserve strength."

These reserves, Bryson said, should be used to meet" a continuing crisis that calls for the best contributions of all ages to preserve our unique character as a people and nation."

Quoting from a Michigan legislative advisory council on problems of the aging, Bryson said, "Attitudes toward the aged are a critically important factor in determining the nature and magnitude of the task facing gerentological organizations. If the community regards elderly people as basically incapable of solving their own problems, they will tend to become, in fact, less capable and more dependent.

"Given a negative orientation toward the aged, it is clear that the community must expect to provide a vast amount of aid and assistance.

"If, on the other hand, it is recognized that the great majority of those over 65 are capable of taking care of their own needs, and that many of the most creative, productive and powerful persons in any community are themselves, 'older people,' then the problem of aging is reduced to a more manageable level.

"The magnitude of the problem is further reduced by encouraging older people to utilize their abilities to the maximum degree possible; it is only when society learns to accept a more positive view of the potentialities of older people that they will be free to develop to the fullest extent. Treating the aged as helpless and dependent..does violence to the facts and obscures the real contributions which old people can and do make," he concluded.

The first afternoon meeting of the series will begin at 3 p.m. Wednesday at the City Auditorium, and will be concerned with, "How to Head Off Heart and Circulatory Diseases."

Panelists will be Dr. James Donald, cardio - vascular specialist; Dr. E. B. Liddle, general surgeon; and Dr. M. M. Pick, anesthesiologist. Bryson will be the moderator.

The meetings are for all those who are interested, particularly older people, and there will be no admission or other charge. Opportunity will be given for written questions after the doctors' talks.

'Strippers' On Prowl In City

Strippers were on the prowl Monday and five area residents were doing anything but shouting "Take it off."

In fact, they are probably shouting, "put it back."

The strippers were working on cars. They hit five of them Monday, according to city police reports taking everything from car windows to headlights.

Two side window panels from a sports car owned by Larry D. Thomas, 413 N. Institute Ave., were stolen from the car while it was parked on the 1,000 block of N. Nevada Avenue, police said.

David Lee Jackson, 2202 W. Vermijo St., lost the headlights and a radio from his car which was parked in a vacant lot near his home.

A generator was taken from a car owned by Margaret T. Ritter, 1918 El Parque St. The car was parked near her home and the generator was valued at $34.61.

Thieves attempted to enter a car owned by James A. Johnson, which was parked near his home at 2118 Wynkoop St. Monday and failed after breaking a rear window valued at $40.

They were more successful in entering a car owned by Larry D. Lone, 215 E. Dale St., which was parked in a parking lot at Monument Valley Park. Binoculars valued at $35 were stolen.

Motor Oil Stolen From Railroad Car

Fourteen five-gallon cans of 20-weight motor oil worth a total of $72 were stolen from the Santa Fe Railroad Company's siding on Kelker Road, the sheriff's office said Monday.

According to Deputy Sheriff Harry Orvis the oil was stored in a railroad car and the seals on the doors had been broken. From appearances at the scene it seemed the oil was first carried in a small car to a truck which was parked just off the road.

Manitou Man Fined for Excess Speed

Charles B. Bivens, 24, of Manitou Springs was fined $15 and costs in Justice of the Peace H. C. McShane's court Monday for speeding. He was driving at 85 miles per hour where the speed limit was 70. State Patrolman Pete Thiel followed him Saturday from six miles south of Fountain to within own mile north of the Pueblo-El Paso County line.

Kimberly Rene Hicks, 21, of 614 W. Platte Ave. was also charged with speeding and fined $15 and costs. She drove at 75 miles per hour Saturday on Colorado Highway 115 where the speed limit is 60. The officer was State Patrolman C. W. Hubbard.

Ernest Leo Watkins, 44, of Lytle Star Route paid a $5 fine and costs as he was driving on the wrong side of the road Saturday. The violation happened on Rock Creek Canon Road. The state patrolman was A. C. Ferrero.

Ferrero also ticketed Y. N. Newcombe, 30, of Lytle Star Route for the same offense Saturday. The defendant was on Rock Creek Canon Road at the time and a $5 fine and costs were imposed.

Following too closely Feb. 7 on Park Avenue cost Danny Ralph Hambley, 16, of 624 Glen Eyrie Court, $10 with costs. He was cited by Ferrero.

State Patrolman John L. Baker gave a ticket to Gladys Rogers Bennett, 58, of 2405 E. St. Vrain St., for careless driving Feb. 7 on Colorado Highway 27. She received a $5 fine and costs.

Harry Edgar Hutton was charged with the same violation and fined $5 and costs. Hutton, 65, of Monument was ticketed Friday on Nevada Avenue by State Patrolman Paul H. Cornell.

Driver Gets $200 Fine on Drunk Driving

Robert Eugene Marks, 23, of 1004 S. Royer St. was fined $200 and costs in Justice of the Peace H. C. McShane's court Monday for drunk driving. Marks was arrested Jan. 27 at 100 E. Las Vegas St. by Police Offier Emmett J. Butler.

Undersheriff H. Don Smith ticketed Robert Irvine Foulk Feb. 6 for disregarding a stop sign on U. S. Highway 85-87. Foulk, 46, of Security paid a $7.50 fine and $4 costs.

John H. Woodward Jr., 22, of Ft. Carson received a $10 fine and costs for improper registration. He was cited by State Patrolman Gordon Baumgardner on Colorado Highway 29, Feb. 10.

A 16-year old youth, James Rand Higbee of 11 Maverick Rd. was charged with careless driving and violating the restriction on his driver's license Feb. 6. He was stopped on St. Vrain Street by State Patrolman Pete Thiel and a $15 fine and costs was imposed.

Audubon Cub Scouts Visit GT Monday

Gazette Telegraph visitors Monday from the Audubon School were Cub Scouts of Pack 35, Den 9, accompanied by Mrs. W. H. Moore and Mrs. Scott.

In the group were: Bobby Niswonger, Greg Scott, Rick Helman, Robert Stephens, Kipper Albers, Tom Guberman, Bill N. Moore, Jeff Santerre, and Mike Helman.

HOLD STILL, TIGER"—Gary Bostrom and Lana Gruenwald tie a bow on the tail of this tiger as they publicize the carnival at Steele School Friday night. They are wearing a couple of the fancy hats which will be part of the evening's fun. The snack bar will be open at 6 p.m. with games and booths operating from 6:30 to 8:30 p.m.

(Gazette Telegraph Photo)

COLORADO SPRINGS
GAZETTE-TELEGRAPH
TUESDAY, FEBRUARY 19, 1963 PAGE 13

SCOUT-O-RAMA BOOSTER — Rotarian Luther Hunt (center) is shown presenting a booth sponsorship application for the forthcoming Scout-O-Rama, to Rotarian Claire Williams, (right) chairman of the Colorado Springs Rotary Club booth spnsorship committee. Rotarian Garnet Monck, club president (left) expresses approval. Rotarian Hunt is one of the most enthusiastic and probably the oldest Rotarian to accept the opportunity of sponsoring a Troop of Boy Scouts at the huge Scout-O-Rama to be held April 3-6 at City Auditorium. The Colorado Springs Rotary Club is the sponsor for the region's largest youth show which will involve 5500 Scouts and 2000 adult leaders. 15,000 persons attended last year's event.

Dr. Freed Introduces Terms In First Seminar Session

A review of psychology's terminology for behavior patterns introduced the first session of a six - part seminar on "The Psychology of Political and Religious Choice" Monday night in Palmer Hall at Colorado College.

Dr. Dougas W. Freed, associate professor of psychology at the college, is conducting the sessions, a part of CC's Continuing Education Seminar.

Defense mechanisms, made consciously or subconsciously to satisfy desires and dictates of the individual's conscience, were defined by Dr. Freed and aligned with some examples in political and religious behavior. They include:

Repression — a situation where an individual refuses to be aware of a fact because painful associations prevent recall. Some institutional religions, Dr. Freed said, refuse to recognize that evil exists.

Regression - fixation — a condition where the individual is "stuck" on a certain idea. Applied to a political example, regression - fixation could explain the reliance by the German populace on authority of the Nazis after unfortunate experiences with a republican government.

Rationalization — an excuse to the individual as well as to others which provides a substitute reason or motive for the real motive.

Reaction formation —a condition where the individual fights feelings within himself by taking extreme action against these feelings. An example given by Dr. Freed was the cause of Elmer Gantry, who fought sin because he feared it in himself.

Projection — attributing one's own motives to somebody else's. It is most commonly found, politically, in feelings of hatred as in the case of White Southerners against the Negroes.

Displacement (displaced aggression) — taking out one's feelings against a substitute for the real motivator. Politically, subjects under a totalitarian system fear to object to armed leaders for fear of retaliation.

Compensation — finding satisfactions in one way when satisfaction is lacking in another attempt. Politically, an example of this behavior is seen in the SA Brown Shirts in Germany in the 1930s when an excuse was found for hoodlum - ism not otherwise tolerated.

Intellectualization — looking at individual problems on an advanced intellectual level.

Attention getting — extreme positions which make an individua's actions more acceptable to him. Extreme positions, politically, include actions by the Minutemen and Black Muslims.

Dr. Freed noted two motives not related to personality which account for some religious and political choices: convention (conformity), and direct material advantage.

Convention, which operates on approval and disapproval, is a powerful influence on religious choice and "is true where people don't particularly care to adopt an unpopular position. Convention also accounts for those not intensely interested in religion and politics," Dr. Freed noted.

The seminar, attended by some 20 adults, will delve Thursday night into points included in Eric Hoffer's "The True Believer." Future seminars will meet on Feb. 25, March 4, 7 and 11.

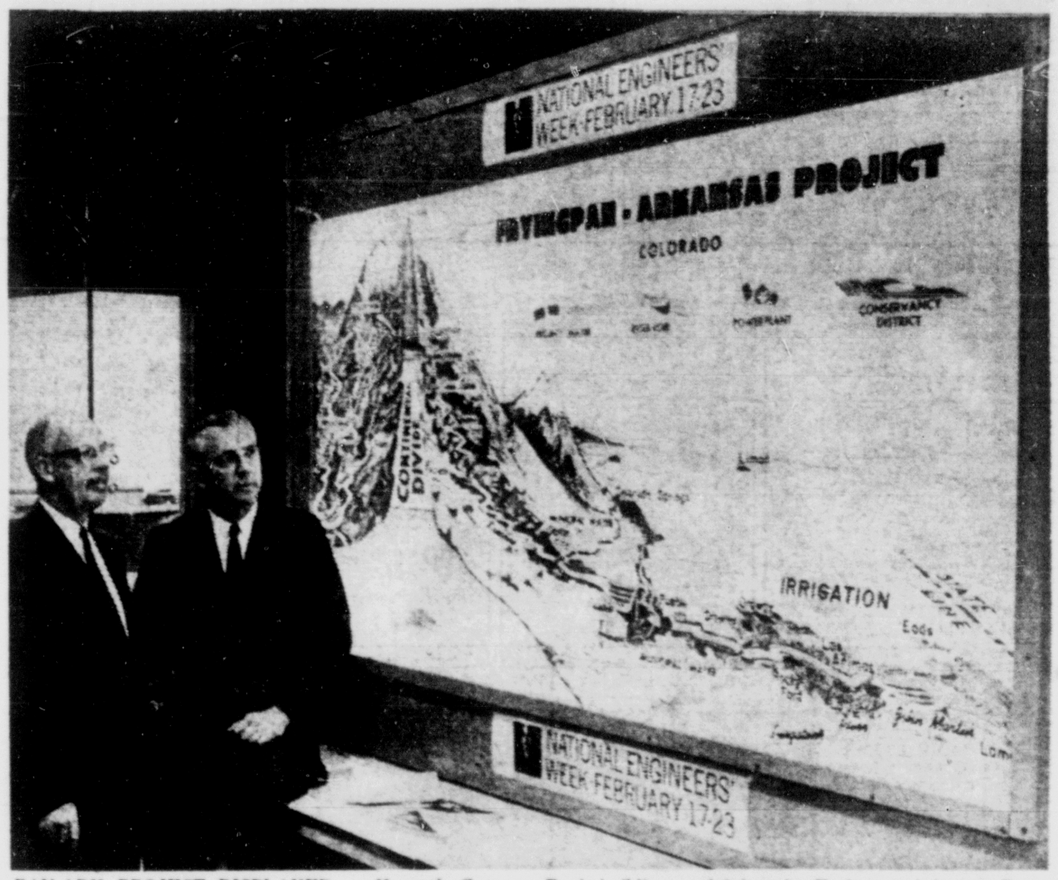

PAN-ARK PROJECT DISPLAYED — Kenneth Gammon (left), chairman of the Chamber of Commerce agricultural committee, and Karl Andrews, executive secretary of the Colorado Springs Home Builders Assn., look at a large lighted diplay in the First National Bank building explaining the Fryingpan-Arkansas Project. The display was placed in the bank as part of the observance of National Engineers Week which started Sunday. (Gazette Telegraph Photo)

13,000 Catalogs Being Mailed by CC to Students

Some 13,000 copies of the 1963 Colorado College summer session catalog will be distributed this week to students in all 50 states.

Fred A. Sondermann, director of the summer session, announced publication of the attractive 28-page book, which lists more than 130 courses in 23 academic departments at the independent college of arts and sciences.

A line drawing of historic Cutler Hall against a lime-green background enlivens the front cover. The back cover contains a campus map.

"This is the most complete catalog in Colorado College summer session history," said Dr. Sondermann. "A new feature this year is that we have included detailed biographical sketches of visiting faculty members.

"We are proud of the number of distinguished visitors who will join our summer faculty, and we are giving prospective students an opportunity to see the quality of our program," he said.

The catalogs are being mailed to Colorado Springs area high school graduates of 1961 and 1962 who are enrolled in colleges and universities, as well as to all 1963 graduates, as a service to those Pikes Peak region students wishing to advance their academic careers during the summer months.

Dr. Sondermann said the catalogs will be available to anyone who desires to receive one. Inquiries should be addressed to him at the Colorado College summer session office, in Colorado Springs.

Bonds Forfeited On Five Who Fail to Appear

Judge Allan Asher ordered $125 in bonds forfeited Monday when five persons failed to appear in Municipal Court.

Forfeiting $25 bonds each on drunk charges were Dean Anderson, 29, 320 Terrace Place, Manitou Springs; Ethel Adams, 37, 424 N. Corona; Adolph Aragon, 55, 912 S. Conejo, and Edward Bradford, 45, 329 E. Cimarron.

Forfeiting a $25 bond on a charge of riotous conduct was Alfredo Blan, 824 S. Royer.

A warrant was ordered issued for the arrest of Elaine Fontenot, 26, 414 S. Cascade Ave., who failed to appear to answer to charges of disorderly and riotous conduct. Her bond was set for $25.

Judge Asher also ordered a warrant be issued for the arrest of Raymond Bocell, 32, Athens, Texas, charged with driving in a restricted zone. Bocell's bond was set at $5.

Three wives who had initiated complaints against their husbands asked the judge to dismiss the charges. Judge Asher agreed and dismissed a drunk charge against Herman Morris, 39, 838 E. Willamette; riotous conduct and drunk charges against Howard Carroll, 30, 412 N. Franklin, and riotous conduct and breach of peace charges against Alfred Herrera, 22, 15½ W. Costilla.

Willie Wilson, 34, Savoy Hotel, and Rose Wilson, 31, 329 Mesa Rd., had signed counter complaints of riotous conduct and breach of peace against each other. Both told Judge Asher they wanted the charges dropped.

The judge continued the cases until March 18, telling the pair the charges would be dropped if there was no further trouble between them for the next 30 days.

Two Springs Youths Fined $100 Each for Drag Racing

Judge Allan Asher Monday in Municipal Court fined two 17-year old youths $100 each following their guilty pleas to charges of drag racing.

The youths, Roger Reinke, 1308 N. Walnut St., and James Wichman, 2401 W. Willamette, also pleaded guilty to charges of speeding and reckless driving.

Judge Asher told Reinke and Wichman half of the fines would be suspended on there being no further violation of a moving nature in one year's time and suspended their right to drive in Colorado Springs for 15 days.

Two other youths, Dennis Webster, 19, 2312 W. Pikes Peak Ave., and David Kemppainen, 19, Ft. Carson, also pleaded guilty to charges of drag racing but their cases were continued until March 7 for sentencing.

Charles Wilson, charged with riotous conduct and drunkenness, had his case continued until March 12 for taking testimony. He pleaded not guilty to the former charge and guilty to the latter.

Judge Asher levied fines as follows on persons who entered guilty pleas to charges: Lavina Parkison, 26, 444 Glenview Ct., unattended vehicle, $25 ($15 suspended on there being no violation of a moving nature in a 90-day period).

Louis Spangler, 1503 E. Caramillo, signal light, $5, speeding, $15; William Anderson, 2513 W. Pikes Peak, riotous conduct, $15. Joe Grenninger, 41, 3109 W. Colorado Ave., riotous conduct and drunkenness, $25. Robert Kersanty, 23, Air Force Academy, careless driving, $35. Robert Innes, 19, Slocum Hall, Colorado College, careless driving, $20; injury to city property, $15, with a 10-day stay of execution.

James Kennis, 30, 425 N. El Paso, drunk, $25. Everett Brady, 24, Ft. Carson, drunk, $25. Francisco Chavez, 25, 405 Mesa Rd., drunk, $20, committing a nuisance, $20 (half of the fine was suspended on there being no repetition of Chavez' conduct in the future).

Leroy Donald, 19, 624 E. Maple, trespassing on private property, $20; Manuel Delgado, 21, 15 W. Costilla, injury to private property, $15, suspend on there being no further violation of a similar nature.

Esequel Rodriguez, 37, 712 S. Sahwatch, and Arcenio DeHerrera, 34, 828 N. Pine St., pleaded guilty to drunk charges and were given 10 days in city jail. Edward Harper, 58, of Denver, also pleaded guilty to drunkenness and was given a 30-day jail sentence. Judge Asher told Harper he could serve five days if he would return to Denver.

Two Added To Defendant List in Suit

Elmer W. Lumberg of the First National Bank of Denver and Ben Wendelken, attorney for the Broadmoor Hotel were added Monday to the list of defendants in the 130,000 damage suit alleging false arrest brought by Jewett Bennett against Broadmoor Hotel Inc., Roy Harvey, Sol Cohen and the First National Bank of Denver.

The plaintiff who is represented by Denver attorney Truman E. Cole, claims she was falsely arrested, suffered false imprisonment, malicious prosecution and defamation of character and has requested a jury trial.

The action arises from a May 12, 1961 incident when she gave a $25 check to the Broadmoor Hotel. She was arrested May 29 and charged with passing a no account check.

It is claimed Miss Bennett did have an account with the First National Bank of Denver at that time. It is also said that the plaintiff earned her livelihood in the public relations field and as a result of the false arrest and resulting publicity she suffered loss of large sums of money in earnings and profit and earning capacity and that her credit was severely impaired.

The complaint also says "great humiliation, shame, disgrace and mental anguish" ensued.

Miss Anna C. Dyson Dies; Rites Thursday

Miss Anna C. Dyson, 1416 Ivy Pl., died Monday at a local hospital. She had been supervisor of an accounting firm in New Albany, Ind., and had been a resident of Colorado Springs only one year. She was a member of the First Methodist Church and of Beta Sigma Sorority.

Miss Dyson was born in New Albany, Ind., May 31, 1939, and attended school there. She is survived by her parents, Mr. and Mrs. James M. Dyson, of Colorado Springs; a brother, James R. Dyson, North Hollywood, Calif.; two sisters, Mrs. James Pool, Menon, Ind., and Miss Evelyn M. Dyson, Colorado Springs; her paternal grandparents, Mr. and Mrs. Thomas R. Dyson, New Albany, Ind.; her maternal grandparents, Mr. and Mrs. Elmer Noyes, New Albany, Ind., and other relatives.

Funeral services will be held at 11 a.m. Thursday at the Swan Drowing Room. Dr. Ben F. Lehnberg will officiate. Burial will be in Evergreen Cemetery.

Defendant Pleads Guilty to Assault, Battery

Daniel Cervantez pleaded guilty in District Court this morning to assault and battery and had the date of his pre-sentence investigation set for March 8 by Judge David W. Enoch.

Cervantez, 36, of 504 E. Cimmaron St., was first charged with rape by threats of bodily harm and crime against nature and attempted crime against nature, but the information as amended by the District Attorney's office represented by Montell Dunn to read "assault and battery."

The charge carries a possible sentence of one year in county jail and or a $500 fine.

The defendant was scheduled to be tried this morning by jury but upon entering a guilty plea to amended information, the trial date was vacated.

Cervantez was alleged to have raped a 53-year old woman whom he met in a local bar Aug. 12, 1962. He was represented by council Jack Agee.

Church Identified Wrong in Story

The Evangelical Presbyterian Church, 2511 N. Logan Ave., was erroneously identified Saturday as the Evangelical United Brethren Church, in a story concerning dedication services for a new educational wing.

Dedication services were held Sunday at 3 p.m. The Rev. William B. Leonard Jr., pastor, delivered the dedicatory message for the $100,000 structure.

AFA Men Have Major Roles In Presentations

Two Air Force Academy faculty members had major roles in recent public affairs presentations.

Capt. R. F. Rosser, assistant professor, department of political science, delivered the keynote address at the model United Nations sponsored by Utah State University. College students from all universities attended the sessions.

In his speech, "The Leadership of Change", Capt. Rossser presented the challenges facing the United States in its drive to maintain leadership in today's constantly changing world.

While in Utah, Capt. Rosser also appeared on a program carried on the state's educational TV system to discuss Soviet foreign policy guidelines.

A political science instructor, Capt. L. B. Tatum took part in one of a series of proms in the 1963 Colorado Great Decisions series.

With other participants, Capt. Tatum discussed "Russia and Red China: Serious Rift?"

Concern Shown For State Women By Contest Group

Madison Avenue flacks this week showed concern about married women in Colorado Springs.

The grey flannel suit boys wonder if the local ladies are just bashful or reticent about their prowess as homemakers.

This year's Mrs. America Homemaking Contest has drawn record breaking entries from across the country but very few from the state of Colorado.

The contest is open to married women over 21 years of age and there is no entry fee. Contest blanks may be had by writing Mrs. America Headquarters, 527 Madison Ave., New York City 22, N. Y.

Over $30 thousand in prizes will be awarded winners and all-expense trips to Miami Beach, Fla., are being given to state winners and their husbands.

Mrs. America will be chosen in April and the deadline for entries is Feb. 25.

So get on the ball, wives, and blow your own horn if your spouse is reluctant. The Mrs. America Contest committee isb waiting to hear how well Colorado Springs homemakers do their job.

Service Fund Drive Begins At Ent AFB

The annual fund-raising campaign for the Federal Service Joint Crusade and National Health Agencies is underway at Ent AFB.

The combined campaigns will be conducted by 50 key workers under the direction of Lt. Col. Charles C. Bouchard, project officer, until April 1.

Workers will contact members of their organizations for contributions during the fund drive.

The Federal Service Joint Crusade supports three private international aid agencies — Radio Free Europe, the American-Korean Foundation, and CARE.

The combined National Health Agencies campaign includes the National Multiple Sclerosis Society, National Society for Crippled Children and Adults, National Society for the Prevention of Blindness, American Cancer Society, American Heart Association, Muscular Dystrophy Associations of America, Inc., Arthritis and Rheumatism Foundation, National Association for Mental Health, and United Cerebral Palsy.

Members of regional and state boards for the campaign met with key workers and the Ent project officer last Monday to formulate plans for the drive.

Lending a helping hand were Sheri S. Eberhart, Colorado, Wyoming, and Utah regional director of CARE and representative of the international agencies; Frank Minor, Colorado director of the National Health Agencies Campaign; Carl Williams, volunteer treasurer for the National Health Agencies; Marvis Quam, chairman of the state committee for National Health Agencies.

Senior Citizen Problems Need Study Speaker States

Problems of persons over 65 deserve a continuing scientific study to reach an adequate solution, Mrs. Harvey Carter of the Colorado College sociology department said here Monday.

Mrs. Carter told persons attending the first noon luncheon meeting in the Senior Seminar — 1963 program that detailed analysis and surveys of problems relating to "senior citizens" would result in a clearer understanding and evaluation.

The speaker was among three panel members who spoke on "Our Seniors — Problem or Potential?" in a meeting at the Green Room of the Antlers Hotel. Panel moderator was Dr. Van S. Shaw, head of the CC sociology department.

G. W. Feldhauser, director of the Social Security Administration in the Colorado Springs area, told the group that the city does not have an abnormally large percentage of citizens over age 65.

"From 1950 to 1960 the percentage of persons living in Colorado Springs who are over age 65 has dropped 3.4 per cent. This compares with a 3 per cent increase for the same period in the state and a 1.1 per cent increase in the nation," he said.

El Paso County has 15,054 persons who are over age 60, and of this number 6,281 persons continue to work without compensation from old age pensions or social security, Feldhauser said.

He quoted figures to show that 5,918 persons in this group have social security; 1,076 have both social security and old age pension; 1,779 have old age pension only; 8,773 have benefits from both these programs.

"People retiring today depend on 50 cents from each $1 of public funds, and four out of five persons of retirement age benefit from public fund programs. The total income for these persons averages only $900 per year from public fund programs, the amount has doubled in the past 10 years," he said.

The third panel member at the luncheon was A. Earl Bryson, president of the Senior League of the Pikes Peak Region, an organization assisting in the Senior Seminars series.

Bryson said that the maturity and acquire wisdom of older people are "a newly released and relatively untapped reservoir of reserve strength."

These reserves, Bryson said, should be used to meet" a continuing crisis that calls for the best contributions of all ages to preserve our unique character as a people and nation."

Quoting from a Michigan legislative advisory council on problems of the aging, Bryson said, "Attitudes toward the aged are a critically important factor in determining the nature and magnitude of the task facing gerentological organizations. If the community regards elderly people as basically incapable of solving their own problems, they will tend to become, in fact, less capable and more dependent.

"Given a negative orientation toward the aged, it is clear that the community must expect to provide a vast amount of aid and assistance.

"If, on the other hand, it is recognized that the great majority of those over 65 are capable of taking care of their own needs, and that many of the most creative, productive and powerful persons in any community are themselves, 'older people,' then the problem of aging is reduced to a orem manageable level.

"The magnitude of the problem is further reduced by encouraging older people to utilize their abilities to the maximum degree possible; it is only when society learns to accept a more positive view of the potentialities of older people that they will be free to develop to the fullest extent. Treating the aged as helpless and dependent does violence to the facts and obscures the real contributions which old people can and do make," he concluded.

The first afternoon meeting of the series will begin at 3 p.m. Wednesday at the City Auditorium, and will be concerned with, "How to Head Off Heart and Circulatory Diseases."

Panelists will be Dr. James Donald, cardio - vascular specialist; Dr. E. B. Liddle, general surgeon; and Dr. M. M. Pick, anesthesiologist. Bryson will be the moderator.

The meetings are for all those who are interested, particularly older people, and there will be no admission or other charge. Opportunity will be given for written questions after the doctors' talks.

'Strippers' On Prowl In City

Strippers were on the prowl Monday and five area residents were doing anything but shouting "Take it off."

In fact, they are probably shouting, "put it back."

The strippers were working on cars. They hit five of them Monday, according to city police reports taking everything from car windows to headlights.

Two side window panels from a sports car owned by Larry D. Thomas, 413 N. Institute Ave., were stolen from the car while it was parked on the 1,000 block of N. Nevada Avenue, police said.

David Lee Jackson, 2202 W. Vermijo St., lost the headlights and a radio from his car which was parked in a vacant lot near his home.

A generator was taken from a car owned by Margaret T. Ritter, 1918 El Parque St. The car was parked near her home and the generator was valued at $34.61.

Thieves attempted to enter a car owned by James A. Johnson, which was parked near his home at 2118 Wynkoop St. Monday and failed after breaking a rear window valued at $40.

They were more successful in entering a car owned by Larry D. Lone, 215 E. Dale St., which was parked in a parking lot at Monument Valley Park. Binoculars valued at $35 were stolen.

Motor Oil Stolen From Railroad Car

Fourteen five-gallon cans of 20-weight motor oil worth a total of $72 were stolen from the Santa Fe Railroad Company's siding on Kelker Road, the sheriff's office said Monday.

According to Deputy Sheriff Harry Orvis the oil was stored in a railroad car and the seals on the doors had been broken. From appearances at the scene it seemed the oil was first carried in a small car to a truck which was parked just off the road.

Manitou Man Fined for Excess Speed

Charles B. Bivens, 24, of Manitou Springs was fined $15 and costs in Justice of the Peace H. C. McShane's court Monday for speeding. He was driving at 85 miles per hour where the speed limit was 70. State Patrolman Pete Thiel followed him Saturday from six miles south of Fountain to within own mile north of the Pueblo-El Paso County line.

Kimberly Rene Hicks, 21, of 614 W. Platte Ave. was also charged with speeding and fined $15 and costs. She drove at 75 miles per hour Saturday on Colorado Highway 115 where the speed limit is 60. The officer was State Patrolman C. W. Hubbard.

Ernest Leo Watkins, 44, of Lytle Star Route paid a $5 fine and costs as he was driving on the wrong side of the road Saturday. The violation happened on Rock Creek Canon Road. The state patrolman was A. C. Ferrero.

Ferrero also ticketed Y. N. Newcombe, 30, of Lytle Star Route for the same offense Saturday. The defendant was on Rock Creek Canon Road at the time and a $5 fine and costs were imposed.

Following too closely Feb. 7 on Park Avenue cost Danny Ralph Hambley, 16, of 624 Glen Eyrie Court, $10 with costs. He was cited by Ferrero.

State Patrolman John L. Baker gave a ticket to Gladys Rogers Bennett, 58, of 2405 E. St. Vrain St., for careless driving Feb. 7 on Colorado Highway 27. She received a $5 fine and costs.

Harry Edgar Hutton was charged with the same violation and fined $5 and costs. Hutton, 65, of Monument was ticketed Friday on Nevada Avenue by State Patrolman Paul H. Cornell.

Driver Gets $200 Fine on Drunk Driving

Robert Eugene Marks, 23, of 1004 S. Royer St. was fined $200 and costs in Justice of the Peace H. C. McShane's court Monday for drunk driving. Marks was arrested Jan. 27 at 100 E. Las Vegas St. by Police Offier Emmett J. Butler.

Undersheriff H. Don Smith ticketed Robert Irvine Foulk Feb. 6 for disregarding a stop sign on U. S. Highway 85-87. Foulk, 46, of Security paid a $7.50 fine and $4 costs.

John H. Woodward Jr., 22, of Ft. Carson received a $10 fine and costs for improper registration. He was cited by State Patrolman Gordon Baumgardner on Colorado Highway 29, Feb. 10.

A 16-year old youth, James Rand Higbee of 11 Maverick Rd. was charged with careless driving and violating the restriction on his driver's license Feb. 6. He was stopped on St. Vrain Street by State Patrolman Pete Thiel and a $15 fine and costs was imposed.

Audubon Cub Scouts Visit GT Monday

Gazette Telegraph visitors Monday from the Audubon School were Cub Scouts of Pack 35, Den 9, accompanied by Mrs. W. H. Moore and Mrs. Scott.

In the group were: Bobby Niswonger, Greg Scott, Rick Helman, Robert Stephens, Kipper Albert, Tom Ostlerman, Bill N. Moore, Jeff Santerre, and Mike Helman.

HOLD STILL, TIGER'—Gary Bostrom and Lana Gruenwald tie a bow on the tail of this tiger as they publicize the carnival at Steele School Friday night. They are wearing a couple of the fancy hats which will be part of the evening's fun. The snack bar will be open at 6 p.m. with games and booths operating from 6:30 to 8:30 p.m. (Gazette Telegraph Photo)

ON STAGE

SMITTY

TERRY & PIRATES

AGGIE MACK

MOON MULLINS

RICK O'SHAY

BUGS BUNNY

PRISCILLA'S POP

SMILIN' JACK

LITTLE LULU

DONDI

BRENDA STARR

CASOLINE ALLEY

LOLLY

CAPTAIN EASY

MORTY MEEKLE

ALLEY OOP

SHORT RIBS

Looking At Hollywood

By HEDDA HOPPER

(© 1963: By the Chicago Tribune)

DEAN JONES to STAR in 'YUM YUM TREE'

HOLLYWOOD. — Dean Jones will be happy but tired when he reports to David Swift to start "Under the Yum Yum Tree" in mid-March with Jack Lemmon and Carol Lynley. In order to make it, he has to shoot his last three "O'Tooles" back-to-back, which means working week-ends and evenings. But he has no complaints—is delighted to be playing the role he created on Broadway. The play was lucky for Dean. He and his wife had been separated for eight months; she flew to New York for the opening, he met her at the plane, and they've been blissful ever since. All Swift needs now is a girl for the Nan Martin role. Nan's busy being sensational in "Little Me."

Luther Davis had a brainstorm and asked Ann Sothern to play a very low shady lady in his "Lady in a Cage." Since she's been dying to get away from those sunny characters ("Producers won't let me grow up—they forget I started as a dramatic actress"), I'll be darned if he didn't get her. Olivia de Havilland, the one in the cage, loves her part. Tells me she's approaching it from a psychological viewpoint, whatever that means. I know one thing. If Davis shoots the story the way it's written, he may not get it past Paramount's front gate.

Got a hot tip that Elvis Presley had picked the girl and set the date, so checked with Col. Tom Parker. Ordinarily he refuses to dip into his boy's personal life, but he cornered Elvis and asked him. "If I had any intention of getting married, you'd be the first to know," was his answer. "If you're in love, it's wonderful!" said the colonel. "I hope to be best man. Even if you quit acting, it's all right with me, if it makes you happy. But if you have plans, let me know. There are a few deals I'd like to tie down first. I've got 'em on the string—just have to tighten 'em up a bit." With that he apologized for bothering his Mint from Memphis and reported back to me. So you girls can relax—Elvis aims to remain free.

It didn't take Shelley Winters long to stir up the "Wives and Lovers" set. On her first day at work, she exploded and most everyone predicted she wouldn't finish the picture. But she was on the set next day and told me the whole thing was a "lot of nonsense." "You've arrived," I told her. "You don't have to fight any more." "O. K., Aunt Hedda. But Hollywood's getting good and dull and you can quote me. This business should be fun, interesting, exciting. This may be the machine age but nobody's gonna get me in one. I don't fit. It's not tires we're producing—this is an art medium. The director had one idea about my character; I had another. So we arrived at a third we both like."

Shirley MacLaine, after four days in traction for a pinched nerve in the neck, reported back to Billy Wilder and finished "Irma La Douce." While in the hospital her husband Steve Parker took her a gift—a carton of bubble gum. "And I couldn't even move my jaw," said Shirley. Before going some place to stretch out in the sun, she jets to Harvard as guest of the Hasty Pudding club.

Marion Hargrove and Roy Huggins had quite a set-to when they worked in TV. Roy's now vice president of Revue and Marion's on the same lot writing Rock Hudson's next picture. Hargrove passed Huggins in the commissary without a word; later got this note: "As Dickens said to Thackeray, we have been foolish long enough." Marion's answer: "So far as I know, Dickens never worked for Thackeray."

YEARS TO YOU!

CHICAGO (UPI) — Snoozologists at a bedding firm have figured a way to add three years to the average life.

Just cut down on sleeping by one hour per night and you'll gain three years in waking hours during the span of an average life, reported the experts for the mattress maker (Serta).

WHAT IS THRIFCOUNT

ON STAGE

SMITTY

TERRY & PIRATES

AGGIE MACK

MOON MULLINS

RICK O'SHAY

BUGS BUNNY

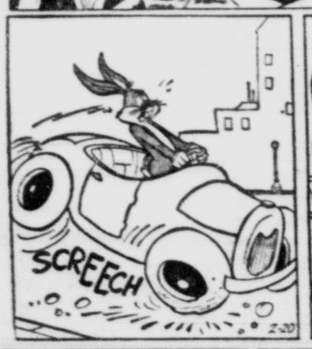

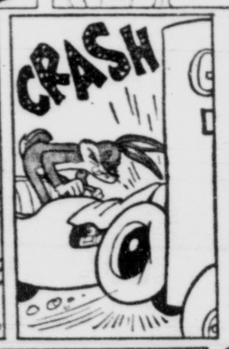

PRISCILLA'S POP

BORN THIRTY YEARS TOO SOON

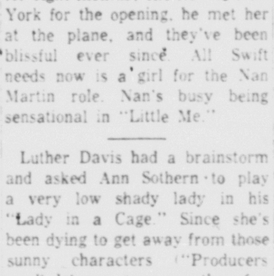

Looking At Hollywood

By HEDDA HOPPER

(© 1963: By the Chicago Tribune)

DEAN JONES to STAR in 'YUM YUM TREE'

HOLLYWOOD. — Dean Jones will be happy but tired when he reports to David Swift to start "Under the Yum Yum Tree" in mid-March with Jack Lemmon and Carol Lynley. In order to make it, he has to shoot his last three "O'Tooles" back-to-back, which means working week-ends and evenings. But he has no complaints—is delighted to be playing the role he created on Broadway. The play was lucky for Dean. He and his wife had been separated for eight months; she flew to New York for the opening, he met her at the plane, and they've been blissful ever since. All Swift needs now is a girl for the Nan Martin role. Nan's busy being sensational in "Little Me."

Luther Davis had a brainstorm and asked Ann Sothern to play a very low shady lady in his "Lady in a Cage." Since she's been dying to get away from those sunny characters ("Producers won't let me grow up—they forget I started as a dramatic actress"), I'll be darned if he didn't get her. Olivia de Havilland, the one in the cage, loves her part. Tells me she's approaching it from a psychological viewpoint, whatever that means. I know one thing. If Davis shoots the story the way it's written, he may not get it past Paramount's front gate.

Got a hot tip that Elvis Presley had picked the girl and set the date, so checked with Col. Tom Parker. Ordinarily he refuses to dip into his boy's personal life, but he cornered Elvis and asked him. "If I had any intention of getting married, you'd be the first to know," was his answer. "If you're in love, it's wonderful" said the colonel. "I hope to be best man. Even if you quit acting, it's all right with me, if it makes you happy. But if you have plans, let me know. There are a few deals I'd like to tie down first. I've got 'em on the string—just have to tighten 'em up a bit." With that he apologized for bothering his Mint from Memphis and reported back to me. So you girls can relax—Elvis aims to remain free.

It didn't take Shelley Winters long to stir up the "Wives and Lovers" set. On her first day at work, she exploded and most everyone predicted she wouldn't finish the picture. But she was on the set next day and told me the whole thing was a "lot of nonsense." "You've arrived," I told her. "You don't have to fight any more." "O. K., Aunt Hedda. But Hollywood's getting good and dull and you can quote me. This business should be fun, interesting, exciting. This may be the machine age but nobody's gonna get me in one. I don't fit. It's not tires we're producing—this is an art medium. The director had one idea about my character; I had another. So we arrived at a third we both like."

Shirley MacLaine, after four days in traction for a pinched nerve in the neck, reported back to Billy Wilder and finished "Irma La Douce." While in the hospital her husband Steve Parker took her a gift—a carton of bubble gum. "And I couldn't even move my jaw," said Shirley. Before going some place to stretch out in the sun, she jets to Harvard as guest of the Hasty Pudding club.

Marion Hargrove and Roy Huggins had quite a set-to when they worked in TV. Roy's now vice president of Revue and Marion's on the same lot writing Rock Hudson's next picture. Hargrove passed Huggins in the commissary without a word; later got this note: "As Dickens said to Thackeray, we have been foolish long enough." Marion's answer: "So far as I know, Dickens never worked for Thackeray."

YEARS TO YOU!

CHICAGO (UPI) — Snoozologists at a bedding firm have figured a way to add three years to the average life.

Just cut down on sleeping by one hour per night and you'll gain three years in waking hours during the span of an average life, reported the experts for the mattress maker (Serta).

WHAT IS THRIFCOUNT

SMILIN' JACK

LITTLE LULU

DONDI

BRENDA STARR

GASOLINE ALLEY

LOLLY

CAPTAIN EASY

MORTY MEEKLE

ALLEY OOP

SHORT RIBS

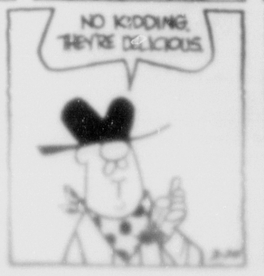

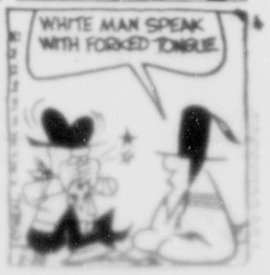

Wall Street Chatter

NEW YORK (UPI) — With as many people as pessimistic as they are now, it is difficult to visualize an important decline just yet, says James Dines & Co., Inc.

Although massive overhead supply similarly militates against a rapid advance, odds favor the eventual upside. Never forget the basic axiom that percentages always favor continuation of a trend in motion, until that trend is clearly reversed. Don't fret about being caught in another crash, Dines says, because properly placed stops will get you out in time at minimal cost.

According to International Statistical Bureau, Inc., the outlook for the aerospace industry for 1963 is most favorable. Sales and earnings will continue to gain, although margins will not show any substantial gain from the 2-3 per cent presently recorded. Dividends, which were increased slowly in 1962, may show some significant betterment this year.

Mrs. Frances Hatcher Dies; Rites Thursday

Mrs. Frances A. Hatcher, wife of Earl Hatcher, 3218 Primrose Dr., died Monday at Fitzsimons Hospital, Denver, after a long illness. She had been a resident of Colorado Springs since 1951 and was a member of the East Methodist Church.

Mrs. Hatcher was born in Charleston, Ark., Dec. 2, 1916. She and Mr. Hatcher were married in Charleston, Ark., Aug. 19, 1944. Besides her husband she is survived by three daughters, Sue, Joann and Linda, and two sons, David and Stephen, all of the home.

Funeral services will be held at 11 a.m. Thursday at the East Methodist Church. The Rev. Harold Knudsen will officiate. Burial will be in Evergreen Cemetery. Our Chapel of Memories has charge of arrangements.

Vital Statistics

BIRTHS

AIR FORCE ACADEMY HOSPITAL

GREYNOLDS — Capt. and Mrs. Orville Greynolds, 505 Fountain Cr., a girl, 7 pounds 3 ounces, born Monday, Feb. 18, 1963.

ROSS — Maj. and Mrs. Alfred Ross, Air Force Academy, a girl, 7 pounds 2 ounces, born Monday, Feb. 18, 1963.

FT. CARSON HOSPITAL

DAMON — Pfc. and Mrs. David F. Damon, 325 S. 11th St., a boy, 8 pounds 4 ounces, born Monday, Feb. 18, 1963.

MEMORIAL HOSPITAL

ROMERO — Mr. and Mrs. Gilbert Romero, 726 Prospect Lake Dr., a girl, 9 pounds, born Monday, Feb. 18, 1963.

PENROSE HOSPITAL

PADUBRIN — Mr. and Mrs. Friedbert Padubrin, 2411 N. Nevada Ave., a boy, 7 pounds 8½ ounces, born Monday, Feb. 18, 1963.

CARTER — Mr. and Mrs. William C. Carter, 130 Hayes Dr., Security, a girl, 6 pounds 10 ounces, born Monday, Feb. 18, 1963.

GOWEN — Mr. and Mrs. Gary Gowen, 1912 S. Cedar Ave., a boy, 6 pounds 8½ ounces, born Monday, Feb. 18, 1963.

COOK — Mr. and Mrs. Thomas Cook, 487 El Paso Blvd., a girl, 4 pounds 14½ ounces, born Tuesday, Feb. 19, 1963.

DEATHS AND FUNERALS

SANBORN — Services for Miss Mabel Sanborn 3 p.m. Wednesday at the grave in Fountain Cemetery, the Rev. Robert Ellis, clergyman. (Law)

LARIMER — Services for Mrs. Hazel G. Larimer, wife of Dr. Craig Larimer, Wednesday 12:30 p.m. in Grace Episcopal Church, Dr. J. Lindsay Patton, clergyman. Interment Evergreen. The family suggests any remembrances to Mrs. Larimer be made to Penrose Hospital or The Chapel of Our Savior. (Law)

HARRIS — Mr. Norman Harris passed away Tuesday morning at a local hospital. Arrangements later. (Law)

HATCHER — Mrs. Frances Hatcher, 3218 Primrose Dr. Wife of Mr. Earl Hatcher. Services Thursday 11 a.m. East Methodist Church. Rev. Harold Knudsen officiating. Interment Evergreen. (OUR CHAPEL OF MEMORIES)

THOMPSON — Mr. Albert C. Thompson, 513 Violet Dr., Security. Services and interment Cando, North Dakota. (OUR CHAPEL OF MEMORIES)

BELLEAU — Rosary services for Mr. Edward J. Belleau, 7:30 p.m. Tuesday in the Nolan Drawing Room. Requiem High Mass 9:00 a.m. Wednesday in St. Mary's Church. Interment Evergreen. (Nolan)

DEKKER — Mrs. Jane Dekker, 315 N. Institute. Private services will be held. To cremation. (Swan)

DYSON — Miss Anna C. Dyson, 2416 Ivy Place, passed away Monday morning at a local hospital. Services Swan Drawing Room 11 a.m. Thursday. Dr. Ben F. Lehmberg officiating. Interment Evergreen. (Swan)

MOORKAMP — Mr. William H. Moorkamp, 514 E. St. Elmo. Services and interment Mt. Vernon, Missouri c/o Fossett Funeral Home. (Swan)

KEATING — Mr. John W. Keating, 309 E. St. Vrain passed away at a local hospital Tuesday morning. Arrangements later. (Swan)

NIBECK — Services for Mr. Ted Nibeck will be Wednesday 2 p.m. at the Blunt Mortuary. Mr. Ed Chorney and Mr. Harry Brownlee officiating. Interment Evergreen. (Blunt)

HOAG — Rosary service for Mr. Thomas A. Hoag will be Tuesday 7:30 p.m. at the Blunt Mortuary. Requiem High Mass Wednesday 9 a.m. at Sacred Heart Church. Interment Fairview. (Blunt)

Market Drifts Lower In Moderate Trading

NEW YORK (AP)—The stock market drifted lower in moderate trading early this afternoon despite wide gains by a few specially-situated issues.

The Associated Press average of 60 stocks at noon was off .6 at 259.3 with industrials down 1.0, rails unchanged, and utilities off .5.

Losses of most key stocks were fractional.

Some of the special stocks rose as much as 3 or more points.

The trend was lower among steels, motors, utilities, aerospace issues, airlines, tobaccos, and oils. Nonferrous metals and rails were mixed.

The list was backing away from its latest recovery high. It bumped against overhanging resistance in the form of stock for sale yesterday afternoon. Although the day ended with a slight gain, the trend was reversed.

The session was enlivened by a few sharp moves. U.S. Smelting advanced more than 3 amid continued concern over a proxy fight this Spring.

Burroughs advanced more than a point as Wall Street speculated about a possible merger, even though the company has denied it.

United Carbon attracted buying after news came that the Internal Revenue Service has issued satisfactory rulings covering the tax aspects of the sale of United Carbon's assets to Ashland Oil. United Carbon rose 3 ¾ to 106 on a block of 3,800 shares.

American Telephone's earnings, though higher, were uninspiring to Wall Street. AT&T slipped about a point. Consolidated Edison took a similar loss. Philadelphia Electric dropped ½ to 30¾ on 18,300 shares.

Chrysler was steady at the start but later showed a fractional loss along with most other leading auto stocks. Studebaker held firm.

Fractional losses were shown also by U.S. Steel, Bethlehem, Sears Roebuck, Boeing, Douglas Aircraft, International Nickel, Allied Chemical, Texaco, and Liggett & Myers.

Du Pont, Eastman Kodak, and Radio Corp. were off about a point each.

The Dow Jones industrial average at noon was off 1.97 at 686.99.

Prices on the American Stock Exchange were mixed in quiet trading. Heli-Coil rose more than a point. Up fractionally were Microwave Associates, Technicolor, Brown Co., and Teleregister. Syntex lost more than a point. Down fractionally were Universal Controls, Associated Oil Gas, National Video "A," Perfect Poto, and Reinsurance. Investment Webb Knapp was active and unchanged.

Corporate bonds were higher. U.S. Government bonds were mixed.

State Bankers Hold Workshop At Broadmoor

Installment credits is the subject of a three-day Colorado Bankers Workshop now in session at the Broadmoor Hotel.

Attending the workshop are 175 bankers representing 115 banks in Colorado, Wyoming, Montana and New Mexico.

Today's speakers include Jack Lobingier, vice president, Fort Worth National Bank, Fort Worth, Tex.; and Warren Lowe, financial editor, Rocky Mountain News, Denver.

Other speakers at the sessions are L. M. Schwartz, president, Citizens State Bank, Paola, Kan.; August Waegele, vice president, Bank of America, San Francisco; John Low, attorney, Denver; and Jack Faulkner, manager and coach, Denver Broncos.

Edward J. Belleau Dies; Rosary Tonight

Edward J. Belleau, 6 Spencer Ave., Manitou Springs, died Sunday at a local hospital. He was an insurance salesman and had been a resident of Manitou Springs three years. He was a teacher in Kansas for 16 years and after retirement from teaching was an insurance salesman in Lincoln, Nebr. He was a member of the Sacred Heart Catholic Church.

Mr. Belleau was born in Damar, Kan., June 10, 1898. He attended Fort Hays Teachers College and was married in Damar May 19, 1916. His wife, Mrs. Adella Belleau, of Manitou Springs, survives him. He is also survived by two sons, Almer P. Belleau, Colorado Springs, and Lawrence Belleau, Denver; two daughters, Mrs. Wanda Jeanne Hemenover, Pendleton, Ore., and Shirley Benson, Manitou Springs; two brothers, W. J. Belleau, Hill City, Kan., and Virgil Belleau, Baltimore, Md., 11 grandchildren and four great-grandchildren.

Rosary services will be held at 7:30 o'clock tonight at the Nolan Drawing Room. A requiem high mass will be celebrated at 9 a.m. Wednesday at St. Mary's Church. Msgr. Robert Hoffman will be celebrant. Burial will be in Evergreen Cemetery.

Two Car Prowl Incidents Reported

Two cases of car prowl in the vicinity of the Ivywild Inn were reported to the sheriff's office Monday.

The first happened to Cecil W. Hutchins of 1030 Montrose Ave. He told Deputy Sheriffs Jack Ames and Vincent Denboske that someone entered his unlocked car when it was parked at the rear of the Ivywild Inn and took an Air Force blouse with the NORAD emblem on the sleeve, along with a woman's skirt. The articles were worth a total of $27.

The second incident happened to Merill White of 515 Warren St. whose car was also parked at the rear of the inn. Ames and Denboske said a pair of pliers, a screw driver and other tools were stolen from the glove compartment.

Mutual Funds

Affiliated Fund	7.81	8.44
Amer. Bus. Shares	4.00	4.35
Atomic Dv. Mutual Fd.	4.62	5.05
Boston Fund	9.39	10.25
Broad Street	13.25	14.48
Capital Life Ins. Shares	10.58	11.58
Canada General Fund	16.59	17.91
Canadian Fd. Inc.	15.91	17.19
Chemical Fund	10.65	11.67
Commonwealth	9.65	10.50
Commonwealth Stk. Fd.	13.55	14.90
Dividend Shares	3.29	3.60
Eaton & Howard Bal. Fd.	12.53	13.77
Eaton & Howard Stk. Fd.	11.56	12.71
Financial Ind. Fund	5.49	6.00
Founders Mutual Fund	5.68	6.20
Group Securities Aviation Elec.	6.91	6.91
Fundamental Investors	13.73	15.01
Colonial Energy Fund	11.04	12.07
Hamilton Fund, Inc. H22a	13.07	13.07
Hamilton Fund, Inc. H(T)	5.46	5.46
Income Fund of Boston	6.44	7.04
Incorporated Inv. Inc. Fund	9.34	10.21
Incorporated Investors	9.58	10.48
Investment Trust	14.94	16.34
Mass Inv. Growth Fund	7.77	8.49
National Investors	11.40	12.46
One William Street Fund	10.50	11.48
Puritan Fund	11.78	12.87
State Street	46.00	50.27
Supervised Inv. The Fund	9.38	10.25
Washington Fund	11.18	12.22
Wellington Fund	14.19	15.51
Western Industrial Fund	11.18	12.22
United Science	5.46	5.97
United Accumulative	8.38	9.16

Today's Stock Quotations

DOW-JONES NOON AVERAGES

STOCKS		
30 Indus	685.99	−1.97
20 Rails	153.59	−0.79
15 Utils	156.40	−0.70
65 Stocks	245.38	−0.94
BONDS		
40 Bonds	85.98	+0.02
10 Higher grade rails	83.64	+0.06
10 Second grade rails	88.60	+0.07
10 Public utilities	89.70	−0.05
10 Industrials	94.00	

STOCK AVERAGES
Compiled by The Associated Press

	30 Ind.	15 Rails	15 Utils.	60 Stocks
Net Change	−3.5	−1.1	−.5	−5
Noon Tues.	363.5	132.1	143.4	259.2
Prev. Day	364.5	132.1	143.9	259.7
Week Ago	358.6	130.3	143.6	256.1
Month Ago	357.2	123.4	141.0	253.4
Year Ago	274.8	115.8	142.6	261.5
1962-63 High	357.2	132.1	143.9	259.7
1962-63 Low	295.8	97.0	110.3	200.6
1961 High	384.1	130.5	148.9	269.0
1961 Low	319.5	112.2	111.8	219.4

NEW YORK (AP)—Following is a list of selected stock transactions on the New York Stock Exchange with noon prices:

	Sales (hds.)	High	Low	Last	Net Chg.
Abbott L	2.20	4	44¼	44¼	— ¼
AB CYan	.50b	11	41¾	41¾	— ¼
ACF Ind	.50	4	40¾	40¾	— ¼
Admiral		14	12¾	13¼	+1
Air Red	2.50	11	32¾	33¼	+¼
AlcoProd	.40	11	20¾	20¾	
Alleg Lud	2	11	39¾	39¾	−¼
Allied Ch	1.80	48	44¾	44¾	−¼
Allied Str	3	5	53¾	53¾	
AllisCha	1.25	1	31¾	31¾	
Alcoa	1.20	42	57¾	57¾	−¼
Amerad	3.40	14	117¾	117¾	−¼
AmMotIn	1	25	35¾	35¾	−¼
ABosch	.50e	3	15¾	15¾	
Am. Brk	2.40	10	35¾	35¾	
AmBdPar	1b	x17	33¾	33¾	
Am. Can		23	37¾	37¾	
AmCyan	1.80	40	53¾	53¾	−¼
Am. El. Pw	1.08	2	35¾	35¾	
AmFP	.64	1	20¾	20¾	
Am. Mfg	.90	26	53¾	53¾	−¼
AMot Cl	.40	14	20¾	20¾	−¼
AmMot	.80a	350	19¾	19¾	−¼
Am. NG	3.10	1	53¾	53¾	
ASmelt	2.40	14	63¾	63¼	−¼
AmStd	2	1	45¾	45¾	−¼
AmT&T	3.60	64	124	123¾	−¼
Am. Tob	1.50	61	29¾	29¾	
Am. Viscose	2	1	39¾	39¾	
AmZinc	.50b	4	29¾	29¾	−¼
AMP Inc	.40	21	26¾	26¾	−1
Ampex Cp		5	15¾	15¾	−¼
AmpBorg	.80	1	24¾	24¾	
Anacon	2.50e	10	43¾	43¾	−¼
AnkerCh	.40	9	55¾	55¾	−¼
ArmyStl	2	25	55¾	55¾	−¼
Armour	1.40	13	45¾	45¾	−¼
ArmCk	1.60a	1	53¾	53¾	−¼
Ashl Oil	1.20	12	29¾	29¾	−¼
AssdDG	1.40	2	54¾	54¾	−¼
Atchs	1.20a	24	33¾	33¾	−¼
AtlRef	2	4	52¾	52¾	−¼
Atlas Cp		9	31¾	31¾	−¼
Aut Cont		1	20¾	20¾	
Avco Cp	.80	19	20¾	20¾	−¼
Avnet	.40b	3	20¾	20¾	−¼
Babcock	1.60	1	39¾	39¾	−¼
BaldLim	.40	14	14¾	14¾	
BaltGE	1.12	1	39¾	39¾	−¼
Beckman		24	38¾	38¾	−¼
BeechAir	.60	3	20¾	20¾	−¼
BellHow	.40	21	20¾	20¾	−¼
BendAv	2.40	1	39¾	39¾	−¼
Bencuet	.10e	1	20¾	20¾	
Bestwall	.90	1	20¾	20¾	−¼
Bethehl	1.50	1	20¾	20¾	−¼
Bigelow S	1	x10	20¾	20¾	−¼
Boeing	2	1	20¾	20¾	−¼
Bohack		1	20¾	20¾	−¼
Borg War	2	1	20¾	20¾	−¼
Brist M	.35e	1	20¾	20¾	−¼
Brunsw	.50	x1	20¾	20¾	−¼
Bucy Er	.20e	1	20¾	20¾	−¼
BuddCo	.12e	1	20¾	20¾	−¼
Budin	.80	1	20¾	20¾	−¼
Burlind	.30g	1	20¾	20¾	−¼
Burroughs	1	1	20¾	20¾	−¼
Camp Sp	2.20	11	20¾	20¾	−¼
Can Dry		1	20¾	20¾	−¼
Can Pac	1.50	1	20¾	20¾	−¼
Carrier	1.60	1	20¾	20¾	−¼
Carter Pd	1	8	20¾	20¾	−¼
Case JI	1	1	20¾	20¾	−¼
Cater Trac	1	1	20¾	20¾	−¼
Celanese	1.60	1	20¾	20¾	−¼
Celotex		1	20¾	20¾	−¼
Cenco In	.50e	1	20¾	20¾	−¼
Cen Hud	1.68	1	20¾	20¾	−¼
CenSW	1.18	1	20¾	20¾	−¼
Cerro	1.10	1	20¾	20¾	−¼
Certain	.60	1	20¾	20¾	−¼
Cessna Air	1	1	20¾	20¾	−¼
ChampS	1.80	1	20¾	20¾	−¼
Chemlin	1.20	1	20¾	20¾	−¼
Check Mot		1	20¾	20¾	−¼
Ches Ohio	4	1	20¾	20¾	−¼
Chi MSP P		1	20¾	20¾	−¼
ChiPac	3.50e	1	20¾	20¾	−¼
Chi R I Pac	1	41	20¾	20¾	−¼
Chrys Cp	6.11	1	20¾	20¾	−¼
Chrysler	3	1	20¾	20¾	−¼
CIT Fin	1.60	1	20¾	20¾	−¼
Clarostr	.60	1	20¾	20¾	−¼
Cleve El	2	1	20¾	20¾	−¼
Coca Col	3.40	1	20¾	20¾	−¼
Colg P	1.20a	1	20¾	20¾	−¼
Colins R		1	20¾	20¾	−¼
Colo F Ir		1	20¾	20¾	−¼
CES	.40b	x1	20¾	20¾	−¼
Com Sat	1.16	1	20¾	20¾	−¼
ColPict	.60t	1	20¾	20¾	−¼
Coml Cr	1.60	1	20¾	20¾	−¼
Coml Sol	1.20	1	20¾	20¾	−¼
Com Ed	1.20b	14	20¾	20¾	−¼
Con Edis	2	1	20¾	20¾	−¼
ConEd Ind	1	1	20¾	20¾	−¼
CnN Gas	2.20	1	20¾	20¾	−¼
Cons Pw	1.40	1	20¾	20¾	−¼
Contain	.60	1	20¾	20¾	−¼
Cont Can	1.80	1	20¾	20¾	−¼
Cont Ins	2.50b	x1	20¾	20¾	−¼
Cont Mtr	1	1	20¾	20¾	−¼
Cont Oil	1.80a	1	20¾	20¾	−¼
Copper R		1	20¾	20¾	−¼
CornPrd	1.40	1	20¾	20¾	−¼
Cram Cp		1	20¾	20¾	−¼
Crompt Co		1	20¾	20¾	−¼
Crown Cork		1	20¾	20¾	−¼
Crown Zell	.80	1	20¾	20¾	−¼
Cruc Stl	.80	1	20¾	20¾	−¼
Curt Pub		1	20¾	20¾	−¼
Curt Wr	.60	1	20¾	20¾	−¼
Dan Riv	.80	1	20¾	20¾	−¼
Deere	1.20a	1	20¾	20¾	−¼
Del Hud	1.25e	1	20¾	20¾	−¼
Dent Sup	1a	1	20¾	20¾	−¼
Den RGW	1	1	20¾	20¾	−¼
Det Air	1.20	19	20¾	20¾	−¼
Det Stl	.15g	1	20¾	20¾	−¼
Disney	.40b	1	20¾	20¾	−¼
Dix Seag	.80	x1	20¾	20¾	−¼
Dome M	.80	1	20¾	20¾	−¼
Doug Air	1	1	20¾	20¾	−¼
Dowell	.80b	1	20¾	20¾	−¼
Dresser	1.20	1	20¾	20¾	−¼
duPont	7.50e	12	20¾	20¾	−¼
Duq Lt	1.28	1	20¾	20¾	−¼
Eastern Air		1	20¾	20¾	−¼
East AirL		1	20¾	20¾	−¼
East GF	1.60	1	20¾	20¾	−¼
Eastman	2.20a	1	20¾	20¾	−¼
Eaton M	1.50	1	20¾	20¾	−¼
ElBond S	1.20	29	20¾	20¾	−¼
Emer El	.20e	1	20¾	20¾	−¼
Emer R	.10e	1	20¾	20¾	−¼
Emhart	.80	1	20¾	20¾	−¼
Erie Lack		1	20¾	20¾	−¼
Evans Pd		1	20¾	20¾	−¼
Evans Prd		1	20¾	20¾	−¼
Fairb Mor	.50e	1	20¾	20¾	−¼
Fairch Cam		1	20¾	20¾	−¼
Fansteel	.30	1	20¾	20¾	−¼
Fedd Corp	1	1	20¾	20¾	−¼
Ferro	1.60	1	20¾	20¾	−¼
Filtrol	1.80	1	20¾	20¾	−¼
Firestne	1b	1	20¾	20¾	−¼
Fischbt	1.80	1	20¾	20¾	−¼
Flintkt	.80	1	20¾	20¾	−¼
Fla P	1.04	1	20¾	20¾	−¼
Fla PL	1.20	x1	20¾	20¾	−¼
Fd Fair	.90	1	20¾	20¾	−¼
FMC Cp	.90	1	20¾	20¾	−¼
Ford M	1.80	118	20¾	20¾	−¼
ForemD	.40	1	20¾	20¾	−¼
Frept S	1.20	1	20¾	20¾	−¼
Frue T	1.20a	33	20¾	20¾	−¼
G Accept	1b	1	20¾	20¾	−¼
Gen Cig	1.20	1	20¾	20¾	−¼
Gen Dynam	2	1	20¾	20¾	−¼
Gen Elec	2	1	20¾	20¾	−¼
Gen Fds	.80	1	20¾	20¾	−¼
Gen Mills	1.20	1	20¾	20¾	−¼
Gen Mot	2a	136	20¾	20¾	−¼
GPrecn	1	1	20¾	20¾	−¼
GPrecn	.21g	1	20¾	20¾	−¼
GPubl	1.20b	1	20¾	20¾	−¼
Gen Tel	1.20	1	20¾	20¾	−¼
Gen T&E	1	85	20¾	20¾	−¼
GenTire	.40	1	20¾	20¾	−¼
Ga Pac	1b	1	20¾	20¾	−¼
Gerdts	.01	1	20¾	20¾	−¼
Gillette	1.10a	58	20¾	20¾	−¼
GlenAld	.30	9	20¾	20¾	−¼
Glidden	2.20	44	20¾	20¾	−¼
Goodyear	1	47	20¾	20¾	−¼
Grace	.80b	1	20¾	20¾	−¼
Granit	.60b	1	20¾	20¾	−¼
GtNCS	1.40	1	20¾	20¾	−¼
GtA&P	1.20a	15	20¾	20¾	−¼
GtNRy	2	1	20¾	20¾	−¼
GWFn	1.20t	1	20¾	20¾	−¼
Greyhd	1.20b	1	20¾	20¾	−¼
Grumm	.45	1	20¾	20¾	−¼
Gulf M&O	2	44	20¾	20¾	−¼
GlfWU	1.60	1	20¾	20¾	−¼
Gulf St	1.12	1	20¾	20¾	−¼
Hall P	1.40	1	20¾	20¾	−¼
HamP	1.20b	1	20¾	20¾	−¼
Harvey	.40e	1	20¾	20¾	−¼
Hertz Cp	1	1	20¾	20¾	−¼
Hertz	1.50	1	20¾	20¾	−¼
Heyden	.80	1	20¾	20¾	−¼
Hilton Hotel	1	1	20¾	20¾	−¼
Homest	1.60	1	20¾	20¾	−¼
Hook Ch	1b	1	20¾	20¾	−¼
House Pt	1.40	1	20¾	20¾	−¼
HouseLP	2.15	1	20¾	20¾	−¼
Howe Sd	1.20	1	20¾	20¾	−¼
Hupp Cp	.75f	1	20¾	20¾	−¼
Ideal Cem	.80	1	20¾	20¾	−¼
Ill Cent	2	1	20¾	20¾	−¼
Ing Rand	1a	1	20¾	20¾	−¼
Inland	1.60	1	20¾	20¾	−¼
Interlak	1	1	20¾	20¾	−¼
IntBusM	1	1	20¾	20¾	−¼
Int Harv	1.40	1	20¾	20¾	−¼
Int Miner	1.40	1	20¾	20¾	−¼
Int Nick	1a	1	20¾	20¾	−¼
Int Pap	1.05b	1	20¾	20¾	−¼
Int T&T	1	1	20¾	20¾	−¼
Interst Bkr		1	20¾	20¾	−¼
Johns Man	2	1	20¾	20¾	−¼
Jon Logan	.60	1	20¾	20¾	−¼
Jones&L	.80	1	20¾	20¾	−¼
Jorgen Mfg		1	20¾	20¾	−¼
Kaiser Al	.90	1	20¾	20¾	−¼
Kaiser Ind	1	1	20¾	20¾	−¼
Kaiser Stl	1.20	1	20¾	20¾	−¼
Kennecott	2	1	20¾	20¾	−¼
Kern Mfg	.60	1	20¾	20¾	−¼
Keyes Fib		1	20¾	20¾	−¼
Koppers	2	1	20¾	20¾	−¼
Korvette		1	20¾	20¾	−¼
KresgeSH	.60	1	20¾	20¾	−¼
Kroger	.60	1	20¾	20¾	−¼
LaGas	.20g	1	20¾	20¾	−¼
LaLand	.20g	1	20¾	20¾	−¼
Lehigh P	2.50	1	20¾	20¾	−¼
Lehman	1.20	1	20¾	20¾	−¼
Lib McN	.60	1	20¾	20¾	−¼
Libby	1	1	20¾	20¾	−¼
Liggett	2.80	1	20¾	20¾	−¼
Litton	.50	1	20¾	20¾	−¼
Lockhd	1.80	1	20¾	20¾	−¼
Loew's	2	1	20¾	20¾	−¼
Lone Star	1.20	1	20¾	20¾	−¼
Lorillard	2.40	1	20¾	20¾	−¼
LOuisG	.60	1	20¾	20¾	−¼
LOuisL	.60	1	20¾	20¾	−¼
Louisv G	1.20	1	20¾	20¾	−¼
Lowe's	.40	1	20¾	20¾	−¼
Lucky Stor	.40	1	20¾	20¾	−¼
Mack Trk	1.20	1	20¾	20¾	−¼
Macy RH	1.20	1	20¾	20¾	−¼
Magma Cp	1.20	1	20¾	20¾	−¼
Mallinck	1.20	1	20¾	20¾	−¼
Manat	.60	1	20¾	20¾	−¼
Mar Mid	1a	10	31¾	31¾	+¼
Marqua	.25e	14	14¾	14¾	−¼
Martin M	1	14	31¾	31¾	−¼
Masco Sc	2.20	14	20¾	20¾	−¼
McDon Air	1b	9	57¾	57¾	
Mead Cp	1.70	13	34¾	34¾	−¼
Merck	1.80a	1	20¾	20¾	−¼
MerrCh	1.35e	6	20¾	20¾	−¼
MGM	2	1	20¾	20¾	−¼
Mid St	1.10	1	20¾	20¾	−¼
Mid Hon	2	1	20¾	20¾	−¼
MinnMM	.90	24	59¾	59¾	−¼
Mo Pac	2.40	1	59¾	59¾	−¼
Mohas	.40a	1	20¾	20¾	−¼
Monsan	1.20b	129	20¾	20¾	−¼
MontDU	1.40	1	20¾	20¾	−¼
Mont Ward	1	16	20¾	20¾	−¼
Motorola	1	1	20¾	20¾	−¼
NatBisc	1.60	1	20¾	20¾	−¼
NatCan	.71f	1	20¾	20¾	−¼
NCash R	1.20	1	20¾	20¾	−¼
N Dairy	1.20	1	20¾	20¾	−¼
N Dist	1.20	13	20¾	20¾	−¼
Nat Gen	.20	1	20¾	20¾	−¼
Nat Gyps	.20	15	20¾	20¾	−¼
Nat Lead	1.20a	1	20¾	20¾	−¼
N Steel	1.40	1	20¾	20¾	−¼
NEng El	1.12	1	20¾	20¾	−¼
NYCent	.32e	1	20¾	20¾	−¼
NY Ch SL	2	1	20¾	20¾	−¼
NY NH H		1	20¾	20¾	−¼
Norf M Pac	2	20	20¾	20¾	−¼
Norf W	5a	1	20¾	20¾	−¼
No AmAv	2	28	20¾	20¾	−¼
NoPS	2.20a	11	20¾	20¾	−¼
NaPw	.28	1	20¾	20¾	−¼
Northrp	1	1	20¾	20¾	−¼
Nwst Air	.60	23	20¾	20¾	−¼
Nwst Bcp	1a	4	20¾	20¾	−¼
Ohio Ed	1.70	4	20¾	20¾	−¼
Olin Math	1	1	20¾	20¾	−¼
Oliv Elec	1.90	1	20¾	20¾	−¼
Out Mar	.80

Wall Street Chatter

NEW YORK (UPI) — With as many people as pessimistic as they are now, it is difficult to visualize an important decline just yet, says James Dines & Co., Inc.

Although massive overhead supply similarly militates against a rapid advance, odds favor the eventual upside. Never forget the basic axiom that percentages always favor continuation of a trend in motion, until that trend is clearly reversed. Don't fret about being caught in another crash. Dines says, because properly placed stops will get you out in time at minimal cost.

According to International Statistical Bureau, Inc., the outlook for the aerospace industry for 1963 is most favorable. Sales and earnings will continue to gain, although margins will not show any substantial gain from the 2-3 per cent presently recorded. Dividends, which were increased slowly in 1962, may show some significant betterment this year.

Mrs. Frances Hatcher Dies; Rites Thursday

Mrs. Frances A. Hatcher, wife of Earl Hatcher, 3218 Primrose Dr., died Monday at Fitzsimons Hospital, Denver, after a long illness. She had been a resident of Colorado Springs since 1951 and was a member of the East Methodist Church.

Mrs. Hatcher was born in Charleston, Ark., Dec. 2, 1916. She and Mr. Hatcher were married in Charleston, Ark., Aug. 19, 1944. Besides her husband she is survived by three daughters, Sue, Joann and Linda, and two sons, David and Stephen, all of the home.

Funeral services will be held at 11 a.m. Thursday at the East Methodist Church. The Rev. Harold Knudsen will officiate. Burial will be in Evergreen Cemetery. Our Chapel of Memories has charge of arrangements.

Vital Statistics

BIRTHS

AIR FORCE ACADEMY HOSPITAL

GREYNOLDS — Capt. and Mrs. Orville Greynolds, 505 Fountain Ct., a girl, 7 pounds 3 ounces, born Monday, Feb. 18, 1963.

ROSS — Maj. and Mrs. Alfred Ross, Air Force Academy, a girl, 7 pounds 2 ounces, born Monday, Feb. 18, 1963.

FT. CARSON HOSPITAL

DAMON — Pfc. and Mrs. David F. Damon, 325 S. 11th St., a boy, 8 pounds 4 ounces, born Monday, Feb. 18, 1963.

MEMORIAL HOSPITAL

ROMERO — Mr. and Mrs. Gilbert Romero, 726 Prospect Lake Dr., a girl, 9 pounds, born Monday, Feb. 18, 1963.

PENROSE HOSPITAL

PADUBRIN — Mr. and Mrs. Friedbert Padubrin, 2411 N. Nevada Ave., a boy, 7 pounds 8½ ounces, born Monday, Feb. 18, 1963.

CARTER — Mr. and Mrs. William C. Carter, 130 Hayes Dr., Security, a girl, 6 pounds 10 ounces, born Monday, Feb. 18, 1963.

GOWEN — Mr. and Mrs. Gary Gowen, 1912 S. Cedar Ave., a boy, 6 pounds 8½ ounces, born Monday, Feb. 18, 1963.

COOK — Mr. and Mrs. Thomas Cook, 487 El Paso Blvd., a girl, 4 pounds 14½ ounces, born Tuesday, Feb. 19, 1963.

DEATHS AND FUNERALS

SANBORN — Services for Miss Mabel Sanborn 3 p.m. Wednesday at the grave in Fountain Cemetery, the Rev. Robert Ellis, clergyman. (Law)

LARIMER — Services for Mrs. Hazel G. Larimer, wife of Dr. Craig Larimer, Wednesday, 12:30 p.m. in Grace Episcopal Church. Dr. Lindsay Patton, clergyman. Interment Evergreen. The family suggests any remembrances to Mrs. Larimer be made to Penrose Hospital or The Chapel of Our Savior. (Law)

HARRIS — Mr. Norman Harris passed away Tuesday morning at a local hospital. Arrangements later. (Law)

HATCHER — Mrs. Frances Hatcher, 3218 Primrose Dr. Wife of Mr. Earl Hatcher. Services Thursday 11 a.m. East Methodist Church, Rev. Harold Knudsen officiating. Interment Evergreen. (OUR CHAPEL OF MEMORIES)

THOMPSON — Mr. Albert C. Thompson, 513 Violet Dr., Security. Services and interment Cando, North Dakota. (OUR CHAPEL OF MEMORIES)

BELLEAU — Rosary services for Mr. Edward J. Belleau 7:30 p.m. Tuesday in the Nolan Drawing Room. Requiem High Mass 9:00 a.m. Wednesday in St. Mary's Church. Interment Evergreen. (Nolan)

DEKKER — Mrs. Jane Dekker, 315 N. Institute. Private services will be held. To cremation. (Swan)

DYSON — Miss Anna C. Dyson, 1416 Ivy Place, passed away Monday morning at a local hospital. Services Swan Drawing Room 11 a.m. Thursday. Dr. Ben F. Lehmberg officiating. Interment Evergreen. (Swan)

MOORKAMP — Mr. William H. Moorkamp, 514 E. St. Elmo. Services and interment Mt. Vernon, Missouri c/o Fossett Funeral Home. (Swan)

KEATING — Mr. John W. Keating, 309 E. St. Vrain, passed away at a local hospital Tuesday morning. Arrangements later. (Swan)

NIBECK — Services for Mr. Ted Nibeck will be Wednesday 2 p.m. at the Blunt Mortuary. Mr. Ed Cormack and Mr. Harry Brownlee officiating. Interment Evergreen. (Blunt)

HOAG — Rosary service for Mr. Thomas A. Hoag will be Tuesday 7:30 p.m. at the Blunt Mortuary. Requiem High Mass Wednesday 9 a.m. at Sacred Heart Church. Interment Fairview. (Blunt)

Market Drifts Lower In Moderate Trading

NEW YORK (AP)—The stock market drifted lower in moderate trading early this afternoon despite wide gains by a few specially-situated issues.

The Associated Press average of 60 stocks at noon was off .6 at 259.3 with industrials down 1.0, rails unchanged, and utilities off .5.

Losses of most key stocks were fractional.

Some of the special stocks rose as much as 3 or more points.

The trend was lower among steels, motors, utilities, aerospace issues, airlines, tobaccos, and oils. Nonferrous metals and rails were mixed.

The list was backing away from its latest recovery high. It bumped against overhanging resistance in the form of stock for sale yesterday afternoon. Although the day ended with a slight gain, the trend was reversed.

The session was enlivened by a few sharp moves. U.S. Smelting advanced more than 3 amid continued concern over a proxy fight this Spring.

Burroughs advanced more than a point as Wall Street speculated about a possible merger, even though the company has denied it.

United Carbon attracted buying after news came that the Internal Revenue Service has issued satisfactory rulings covering the tax aspects of the sale of United Carbon's assets to Ashland Oil. United Carbon rose 3 ¾ to 106 on a block of 3,800 shares.

American Telephone's earnings, though higher, were uninspiring to Wall Street. AT&T slipped about a point. Consolidated Edison took a similar loss. Philadelphia Electric dropped ½ to 30¾ on 18,300 shares.

Chrysler was steady at the start but later showed a fractional loss along with most other leading auto stocks. Studebaker held firm.

Fractional losses were shown also by U.S. Steel, Bethlehem, Sears Roebuck, Boeing, Douglas Aircraft, International Nickel, Allied Chemical, Texaco, and Liggett & Myers.

Du Pont, Eastman Kodak, and Radio Corp. were off about a point each.

The Dow Jones industrial average at noon was off 1.97 at 686.99.

Prices on the American Stock Exchange were mixed in quiet trading. Heli-Coil rose more than a point. Up fractionally were Microwave Associates, Technicolor, Brown Co., and Teleregister. Syntex lost more than a point. Down fractionally were Universal Controls, Associated Oil Gas, National Video "A," Perfect Poto, and Reinsurance Investment. Webb Knapp was active and unchanged.

Corporate bonds were higher. U.S. Government bonds were mixed.

State Bankers Hold Workshop At Broadmoor

Installment credits is the subject of a three-day Colorado Bankers Workshop now in session at the Broadmoor Hotel.

Attending the workshop are 175 bankers representing 115 banks in Colorado, Wyoming, Montana and New Mexico.

Today's speakers include Jack Lobingier, vice president, Fort Worth National Bank, Fort Worth, Tex.; and Warren Lowe, financial editor, Rocky Mountain News, Denver.

Other speakers at the sessions are L. M. Schwartz, president, Citizens State Bank, Paola, Kan.; August Waegele, vice president, Bank of America, San Francisco; John Low, attorney, Denver; and Jack Faulkner, manager and coach, Denver Broncos.

Edward J. Belleau Dies; Rosary Tonight

Edward J. Belleau, 6 Spencer Ave., Manitou Springs, died Sunday at a local hospital. He was an insurance salesman and had been a resident of Manitou Springs three years. He was a teacher in Kansas for 16 years and after retirement from teaching was an insurance salesman in Lincoln, Nebr. He was a member of the Sacred Heart Catholic Church.

Mr. Belleau was born in Damar, Kan., June 10, 1898. He attended Fort Hays Teachers College and was married in Damar May 19, 1916. His wife, Mrs. Adella Belleau, of Manitou Springs, survives him. He is also survived by two sons, Almer P. Belleau, Colorado Springs, and Lawrence Belleau, Denver; two daughters, Mrs. Wanda Jeanne Hemenover, Pendleton, Ore., and Shirley Benson, Manitou Springs; two brothers, W. J. Belleau, Hill City, Kan., and Virgil Belleau, Baltimore, Md., 11 grandchildren and four great-grandchildren.

Rosary services will be held at 7:30 o'clock tonight at the Nolan Drawing Room. A requiem high mass will be celebrated at 9 a.m. Wednesday at St. Mary's Church. Msgr. Robert Hoffman will be celebrant. Burial will be in Evergreen Cemetery.

Two Car Prowl Incidents Reported

Two cases of car prowl in the vicinity of the Ivywild Inn were reported to the sheriff's office Monday.

The first happened to Cecil W. Hutchins of 1030 Montrose Ave. He told Deputy Sheriffs Jack Ames and Vincent Denboske that someone entered his unlocked car when it was parked at the rear of the Ivywild Inn and took an Air Force blouse with the NORAD emblem on the sleeve, along with a woman's skirt. The articles were worth a total of $27.

The second incident happened to Merill White of 515 Warren St. whose car was also parked at the rear of the inn. Ames and Denboske said a pair of pliers, a screw driver and other tools were stolen from the glove compartment.

Mutual Funds

	Bid	Asked
Affiliated Fund	7.81	8.44
Amer. Bus. Shares	4.00	4.35
Atomic Dv. Mutual Fd.	4.62	5.05
Boston Fund	9.38	10.25
Broad Street	13.55	14.67
Capital Life Ins. Shares	10.28	11.24
Canada General Fund	14.03	15.39
Canadian Fd. Inc.	16.61	17.99
Chemical Fund	10.69	11.67
Commonwealth	9.65	10.51
Commonwealth Stk. Fd.	13.26	14.49
Dividend Shares	2.78	3.05
Eaton & Howard Bal. Fd.	12.55	13.54
Eaton & Howard Stk. Fd.	11.38	12.28
Financial Ind. Fund	6.25	6.83
Founders Mutual Fund	5.44	6.10
Group Securities Aris. Elec.	6.81	7.44
Fundamental Investors	11.00	12.04
Colonial Energy Fund	11.08	12.10
Hamilton Fund, Inc. H2A	5.02	5.44
Hamilton Fund, Inc. HCT	6.81	
Keystone S-4	4.46	4.86
Incorporated Inv. Inc. Fund	9.36	10.23
Incorporated Investors	6.85	7.49
Mass. Inv. Trust	11.54	12.61
Mass. Inv. Growth Fund	7.68	8.39
National Investors	13.46	14.71
One William Street Fund	12.98	14.19
Pioneer Fund	9.78	10.69
State Street	9.78	10.69
Television Elec. Fund	7.38	8.07
Wellington Fund	13.03	14.24
Whitehall	13.50	14.76
Western Investment Fund	4.84	5.29
United Income	11.84	12.94
United Accum.	8.78	9.60
United Science	6.49	7.09
United Canada		

Sun Life Sales $1 Billion in Year; To Hike Dividends

Sun Life Assurance Company of Canada sold more than $1 billion of life insurance in 1962 for the fourth consecutive year and will increase policy dividends in 1963 for the 14th consecutive year, David A. Schilken, Sun Life manager in Denver, announced following the company's 92nd annual meeting.

Forward strides by the Sun Life during the past year also included the mutualization of the company, which was commenced in 1958 and completed in December, 1962.

Sun Life, which is 12th largest life company in North America, sold $1,128,440,000 of life insurance in 1962 to bring total insurance in force at year end to $10,840,722,000, an increase of 6.4 per cent over the year. About a third of this protects U.S. policyholders. Of the total, $4,265,659,000 is in Group life insurance and the balance in individual contracts. Adding annuities, the company's combined total life insurance and the balance in insurance and annuities is the equivalent of $13,641,161,000 of life insurance.

The Sun Life earned a net 4.87 per cent on its assets in 1962 and assets increased by 102 million to $2,583,033,000.

During the year the company paid $199 million in policy benefits, of which two-thirds was paid to living policyholders and annuitants and one-third to the beneficiaries of deceased policyholders. Dividends to be paid to Sun Life policyholders in 1963 will be $46.8 million — 5 per cent more than in 1962.

Continental Travelers May Charge Air Fare

Travelers on Continental Airlines soon will be able to charge their transportation on American Express Company credit cards, it was announced jointly by Continental President Robert F. Six and American Express President Howard L. Clark.

Effective Friday, the more than 875,000 holders of American Express cards may charge flights anywhere on Continental's 36-city, 7,000-mile system covering Arizona, California, Colorado, Illinois, Kansas, Missouri, New Mexico, Oklahoma, and Texas.

Continental Airlines tickets may be obtained with the American Express card at all Continental ticket offices and air terminals, travel agencies, and American Express travel offices. In addition, passengers flying on Continental's Golden Jets may purchase tickets in flight from one of the company's Directors Passenger Services who fly aboard the jets.

Today's Stock Quotations

DOW-JONES NOON AVERAGES

STOCKS		
30 Indus	688.99	—1.97
20 Rails	153.39	—0.79
15 Utils	136.86	—0.70
65 Stocks	242.38	—0.94
BONDS		
40 Bonds	88.98	+0.02
10 Higher grade rails	83.64	—0.06
10 Second grade rails	88.60	—0.07
10 Public utilities	89.70	—0.05
10 Industrials	94.00	

STOCK AVERAGES
Compiled by The Associated Press

	30 Ind.	15 Rails	15 Utils.	60 Stocks
Net Change	—1.0		—.5	—.6
Noon Tues.	363.9	132.1	143.4	259.3
Prev. Day	364.5	132.1	143.9	259.9
Week Ago	358.6	130.3	143.6	256.7
Month Ago	357.7	131.0	141.6	253.9
Year Ago	374.8	135.8	142.6	261.7
1962-63 High	374.8	135.8	145.9	262.5
1962-63 Low	295.0	111.3	118.3	209.0
1961 High	384.1	136.5	148.3	269.0
1961 Low	319.5	112.2	111.8	219.4

NEW YORK (AP)—Following is a list of selected stock transactions on the New York Stock Exchange with noon prices.

	Sales (hds.)	High	Low	Last	Net Chg.
Abbott L 2.20	1	84¼	84¼	84¼	— ¼
AB Cyan .50b	11	13¾	13¾	13¾	— ¼
ACF Ind .50	4	83¼	83¼	83¼	— ¼
Admiral	14	25¼	25	25	— ¼
Air Red 2.50	24	35¼	35¼	35¼	— ¼
AlcoProd .40	11	21¼	20¾	20¾	— ¼
Allied Lud	14	35¼	35	35	— ¼
AlliedPd 1.80	1	44¼	44¼	44¼	— ¼
AlliedCh 1.80	48	44¾	44¼	44¼	— ¾
Allied Str 1	5	33¾	33½	33½	— ¼
AllisCha 1.25	29	53¾	53¼	53½	— ¼
Alcoa 1.20	42	37¾	37¼	37¼	— ¼
Amerad 3.40	14	117¾	117¼	117¼	— ¼
AmAirlin .40	25	15¾	15¾	15¾	— ¼
ABosch .50e	5	15¾	15¼	15¼	— ¼
Am. Brk 2.40	10	35¾	35¼	35¼	— ¼
AmBdPd pf 5	x17	97	97	97	— 1
Am. Can 2	23	47	46¾	46¾	— ¼
AmCyan 1.80	40	53¾	52¾	53¼	— ¼
Am. El Pw 1.08	21	35	34¾	35	— ¼
AmFP	1	10¾	10¾	10¾	— ¼
Am. MFd .90	26	23¾	23¼	23¼	— ¼
AMet Cl .40	14	35¾	35¼	35¼	— ¼
AmMot 1.25e	258	47¾	47¼	47¼	— ¼
Am NG 1.40	12	41¼	41¼	41¼	— ¼
ASmelt 2.40	14	65¼	65¼	65¼	— ¼
AmMd .80	1	21¼	21¼	21¼	— ¼
AmT&T 3.60	64	111¾	111¼	111¼	— ¼
Am. Tob 1.50	67	70¾	70¼	70¼	— ¼
Am. Vise .45	35	61¾	61¼	61¼	— ¼
AmZinc .50b	4	25¾	25¼	25¼	— ¼
AMP Inc .40	2	47¾	47¼	47¼	— ¼
AmpexCp	13	15¾	15¾	15¾	— ¼
Amprbrz .80	4	15¾	15¾	15¾	— ¼
Anacon 2.50e	10	34¾	34¼	34¼	— ¼
AnkenCh .40	9	15¾	15¾	15¾	— ¼
ArmcoSt 2	73	55¾	55¼	55¼	— ¼
ArmCkF 1.40	23	35¾	35¼	35¼	— ¼
ArmCk 1.60a	3	35¾	35¼	35¼	— ¼
Ashl Oil 1.20	12	26¾	26¼	26¼	— ¼
AtchTSF 1.40	11	29¾	29¼	29¼	— ¼
Atchn 1.20a	24	27¾	27¼	27¼	— ¼
ATI Ltne 2	6	33¾	33¼	33¼	— ¼
AtlRef 2.40	4	55¾	55¼	55¼	— ¼
Atlas Cp	4	33¾	33¼	33¼	— ¼
Aut Cont	17	15¾	15¾	15¾	— ¼
Avco Cp .80	19	23¾	23¼	23¼	— ¼
Avnet .40b	9	48¾	48¼	48¼	— ¼
Babcock 1.60	4	48¾	48¼	48¼	— ¼
BaldLim .40	14	13¾	13¾	13¾	— ¼
BaltGE 1.12	6	25¾	25¼	25¼	— ¼
Beckman	24	50	49¾	49¾	— ¼
BeechAir .60	8	23¾	23¼	23¼	— ¼
BellHow .40	27	32¾	32¼	32¼	— ¼
Bendix 2.20	1	51¾	51¾	51¾	— ¼
Bensnet .10e	1	15¾	15¾	15¾	— ¼
Bestwall 1.80	11	51¾	51¼	51¼	— ¼
Bethlehem 1.50	1	35¾	35¾	35¾	— ¼
Bigelow .50	1	15¾	15¾	15¾	— ¼
Boeing 2	37	45¾	45¼	45¼	— ¼
Bordn .60a	19	45¾	45¼	45¼	— ¼
Borg War 2	x7	45¾	45¼	45¼	— ¼
Brist M .35e	2	35¾	35¼	35¼	— ¼
Brunswk .60	x7	15¾	15¾	15¾	— ¼
Budd Co .12e	12	15¾	15¾	15¾	— ¼
Bulova .60	1	35¾	35¾	35¾	— ¼
Burlind .30g	12	15¾	15¾	15¾	— ¼
Burrough 1	12	15¾	15¾	15¾	— ¼
Camp Sp 2.20	11	15¾	15¾	15¾	— ¼
Can Dry 1.50	1	15¾	15¾	15¾	— ¼
Can Pac 1.50	1	15¾	15¾	15¾	— ¼
Carrier 1.60	1	15¾	15¾	15¾	— ¼
Carter Pd 1	1	15¾	15¾	15¾	— ¼
Case JI	10	15¾	15¾	15¾	— ¼
Cater Trac 1	1	15¾	15¾	15¾	— ¼
Celanese 1.60	1	15¾	15¾	15¾	— ¼
Celotex	1	15¾	15¾	15¾	— ¼
Cerro In .50e	1	15¾	15¾	15¾	— ¼
Cen Hud 1.68	1	15¾	15¾	15¾	— ¼
CenSW 1.16	1	15¾	15¾	15¾	— ¼
Cerro 1.10	1	15¾	15¾	15¾	— ¼
Chgo Pn .60	1	15¾	15¾	15¾	— ¼
Cessna Air 1	1	15¾	15¾	15¾	— ¼
ChampS 1.80	1	15¾	15¾	15¾	— ¼
ChkPoint 1.20	1	15¾	15¾	15¾	— ¼
Check Mot	1	15¾	15¾	15¾	— ¼
Ches Oh 4	1	15¾	15¾	15¾	— ¼
Chi MStP	1	15¾	15¾	15¾	— ¼
ChiPac 1.20a	1	15¾	15¾	15¾	— ¼
Ri P 1.80e	1	15¾	15¾	15¾	— ¼
Chris Cft .60	41	15¾	15¾	15¾	— ¼
Chrysler 2	61t	15¾	15¾	15¾	— ¼
CIT Fin 1.60	1	15¾	15¾	15¾	— ¼
Cities Sv 3	45	15¾	15¾	15¾	— ¼
Clevite .60	1	15¾	15¾	15¾	— ¼
Coca Col 1.60	1	15¾	15¾	15¾	— ¼
Colg P 1.20a	1	15¾	15¾	15¾	— ¼
Collins R 1	1	15¾	15¾	15¾	— ¼
Colo I Fr	1	15¾	15¾	15¾	— ¼
CBS .40	x1	15¾	15¾	15¾	— ¼
Col Gas 1.16	1	15¾	15¾	15¾	— ¼
Colum Br	1	15¾	15¾	15¾	— ¼
Comcl Cr 1.60	1	15¾	15¾	15¾	— ¼
Comcl Sol .80b	1	15¾	15¾	15¾	— ¼
Com Ed 1.20b	1	15¾	15¾	15¾	— ¼
ConEl Ind 1	1	15¾	15¾	15¾	— ¼
ConN Gas 1.10	1	15¾	15¾	15¾	— ¼
Cons Pw 1.40	1	15¾	15¾	15¾	— ¼
Contain .90	1	15¾	15¾	15¾	— ¼
Cont Can 1.80	1	15¾	15¾	15¾	— ¼
Cont Ins 2.60b	x1	15¾	15¾	15¾	— ¼
Cont Mtr 1	1	15¾	15¾	15¾	— ¼
Cont Oil .60	1	15¾	15¾	15¾	— ¼
Copper R 1	1	15¾	15¾	15¾	— ¼
Corn Prd 1.10	1	15¾	15¾	15¾	— ¼
Cram Cp .50	1	15¾	15¾	15¾	— ¼
Crompt 1	1	15¾	15¾	15¾	— ¼
Crow C .80t	1	15¾	15¾	15¾	— ¼
Cruc Stl .80	1	15¾	15¾	15¾	— ¼
Curt Pub 1	1	15¾	15¾	15¾	— ¼
Curtis Pp 1.60a	1	15¾	15¾	15¾	— ¼
Dan Ris .60	1	15¾	15¾	15¾	— ¼
Deere 2.50	1	15¾	15¾	15¾	— ¼
Del Hud 1.25e	1	15¾	15¾	15¾	— ¼
Dent Sup 1a	1	15¾	15¾	15¾	— ¼
Den RGW 1	1	15¾	15¾	15¾	— ¼
Det Edis 1.20	1	15¾	15¾	15¾	— ¼
Dict Mch .15g	1	15¾	15¾	15¾	— ¼
Disney .40b	1	15¾	15¾	15¾	— ¼
Dix Seal 1.80	x1	15¾	15¾	15¾	— ¼
Dome Mn .80	1	15¾	15¾	15¾	— ¼
Douc Air	1	15¾	15¾	15¾	— ¼
DowCh 1.60b	1	15¾	15¾	15¾	— ¼
DuPont 1.50e	1	15¾	15¾	15¾	— ¼
Duq Lt 1.28	1	15¾	15¾	15¾	— ¼
Dynam Am	1	15¾	15¾	15¾	— ¼
Eastern Air 1	1	15¾	15¾	15¾	— ¼
East Gf 1.60	1	15¾	15¾	15¾	— ¼
East K 2.20a	1	15¾	15¾	15¾	— ¼
Eaton M 1.80	1	15¾	15¾	15¾	— ¼
EBond S 1.20	20	15¾	15¾	15¾	— ¼
EKMac .20e	1	15¾	15¾	15¾	— ¼
Emer El .80	1	15¾	15¾	15¾	— ¼
Emer R .05r	1	15¾	15¾	15¾	— ¼
Envi John	1	15¾	15¾	15¾	— ¼
Ercc Lack	1	15¾	15¾	15¾	— ¼
Ethyl Cp 1	1	15¾	15¾	15¾	— ¼
Evenhy .50	1	15¾	15¾	15¾	— ¼
Fair Ca .50e	1	15¾	15¾	15¾	— ¼
Fairch Strat	1	15¾	15¾	15¾	— ¼
Fansteel .60	1	15¾	15¾	15¾	— ¼
Fedd Corp 1	1	15¾	15¾	15¾	— ¼
Ferro 1.60	1	15¾	15¾	15¾	— ¼
Firestone 1.60	1	15¾	15¾	15¾	— ¼
Firestone 1h	1	15¾	15¾	15¾	— ¼
Fischbrl 1.61t	1	15¾	15¾	15¾	— ¼
Flintkt .80	1	15¾	15¾	15¾	— ¼
FlorPw 1.04	1	15¾	15¾	15¾	— ¼
Fla PL 1.20	x1	15¾	15¾	15¾	— ¼
Fd Mot .80	1	15¾	15¾	15¾	— ¼
FMC Cp .60	1	15¾	15¾	15¾	— ¼
Ford M 1.60	118	15¾	15¾	15¾	— ¼
ForemD .40	1	15¾	15¾	15¾	— ¼
Foster L .20	1	15¾	15¾	15¾	— ¼
Frue T 1.20a	1	15¾	15¾	15¾	— ¼
G Accept 1h	1	15¾	15¾	15¾	— ¼
Gen Cbl 1.20	1	15¾	15¾	15¾	— ¼
Gen Dynam	1	15¾	15¾	15¾	— ¼
Gen Elec 2	1	15¾	15¾	15¾	— ¼
Gen Fds 1.80	1	15¾	15¾	15¾	— ¼
Gen Mot 2a	136	15¾	15¾	15¾	— ¼
GPrecn 1.20g	47	15¾	15¾	15¾	— ¼
GPubSv .72g	1	15¾	15¾	15¾	— ¼
Gen Publ 1.20b	1	15¾	15¾	15¾	— ¼
Gen Sig 1.20	1	15¾	15¾	15¾	— ¼
GenTel 1.40	85	15¾	15¾	15¾	— ¼
GenTire .60	1	15¾	15¾	15¾	— ¼
Ga Pac 1b	1	15¾	15¾	15¾	— ¼
Getty Oil	16	15¾	15¾	15¾	— ¼
Gillette 1.10a	58	15¾	15¾	15¾	— ¼
GlenAld .30	9	15¾	15¾	15¾	— ¼
Goodrch 2.20	41	15¾	15¾	15¾	— ¼
Goodyr 1.20	4	15¾	15¾	15¾	— ¼
Grace .80b	1	15¾	15¾	15¾	— ¼
Grandl .60b	1	15¾	15¾	15¾	— ¼
GtNo Ry 3	1	15¾	15¾	15¾	— ¼
GtAP 1.20a	15	15¾	15¾	15¾	— ¼
GNoRy 3	4	15¾	15¾	15¾	— ¼
GWFin 1.20b	1	15¾	15¾	15¾	— ¼
Greyh 1.70	1	15¾	15¾	15¾	— ¼
Grumn 1.60	1	15¾	15¾	15¾	— ¼
Gulf M&O 2	1	15¾	15¾	15¾	— ¼
Gulf Oil 1	1	15¾	15¾	15¾	— ¼
Gulf St 1.12	1	15¾	15¾	15¾	— ¼
Halibur 1.40	1	15¾	15¾	15¾	— ¼
Hamil 1.20	1	15¾	15¾	15¾	— ¼
Harsco .60	1	15¾	15¾	15¾	— ¼
HercPdr 1.35e	1	15¾	15¾	15¾	— ¼
Hertz 1.20	1	15¾	15¾	15¾	— ¼
Hewl P .80	1	15¾	15¾	15¾	— ¼
Hoff Elec 1	1	15¾	15¾	15¾	— ¼
Homest 1.60	1	15¾	15¾	15¾	— ¼
Hook Ch 1.10	1	15¾	15¾	15¾	— ¼
Houst P 1.10	1	15¾	15¾	15¾	— ¼
HoustLP 2.15	1	15¾	15¾	15¾	— ¼
Howevl .10g	1	15¾	15¾	15¾	— ¼
Hupp Cp .75f	14	15¾	15¾	15¾	— ¼
Ideal Cem .80	1	15¾	15¾	15¾	— ¼
Ill Cent 5	1	15¾	15¾	15¾	— ¼
Ind Rad .3a	1	15¾	15¾	15¾	— ¼
Inland Ind 1.60	1	15¾	15¾	15¾	— ¼
Interlak 1.60	1	15¾	15¾	15¾	— ¼
IntBusM 4	1	15¾	15¾	15¾	— ¼
IntHarv 2.40	1	15¾	15¾	15¾	— ¼
Int Miner 1.60	1	15¾	15¾	15¾	— ¼
Int Nick 1a	1	15¾	15¾	15¾	— ¼
Int Pap 1.05b	x1	15¾	15¾	15¾	— ¼
Int Rec 1	1	15¾	15¾	15¾	— ¼
IT&T 1.40	1	15¾	15¾	15¾	— ¼
IntPtPulp	1	15¾	15¾	15¾	— ¼
John Man 2	1	15¾	15¾	15¾	— ¼
Jon Logan .40	1	15¾	15¾	15¾	— ¼
Joseph 1.50	1	15¾	15¾	15¾	— ¼
Jr Mfg	1	15¾	15¾	15¾	— ¼
Kaiser Al .90	1	15¾	15¾	15¾	— ¼
KanasRe .40a	1	15¾	15¾	15¾	— ¼
KanCity So 1	1	15¾	15¾	15¾	— ¼
KernCo 1.60	1	15¾	15¾	15¾	— ¼
Kimbrl .60b	1	15¾	15¾	15¾	— ¼
Koppers 1	1	15¾	15¾	15¾	— ¼
Korvette	1	15¾	15¾	15¾	— ¼
Kresge .50g	1

CU Skids to 4th . . .

Okie State Takes Lead As Mizzou Upsets Buffs

By JIM VAN VALKENBURG
Associated Press Sports Writer

Oklahoma State is alone at the top in a wild four-team race in Big Eight basketball as the result of Colorado's upset by Missouri. Kansas State can tie the Cowboys for first place by whipping Kansas at Lawrence tonight.

Missouri's Ray Bob Carey stole the ball and went all the way for a layup with five seconds left which beat Colorado's shaky defending champions 60-58 at Columbia Monday night. Oklahoma clipped Nebraska 84-77 with little Eddie Evans scoring 22 points in the other league game.

Colorado skidded from a first place tie to fourth place, but the race is so close the Buffs are a scant half-game behind O-State. Here is the way the top four line-up:

O-State 7-2, Kansas State 6-2, Iowa State 8-3 and Colorado 7-3. Any one of the four could be alone in first place after Saturday night games.

O-State plays at Colorado and I-State at K-State Saturday night. In a pair of second division games that night, Kansas plays at Nebraska and Oklahoma at Mizzou.

Coch Tex Winter's K-State team will be in good position to take it all — if it gets by Kansas. K-State will be trying to even matters for Kansas' 90-88 four-overtime victory for the championship of the Big Eight Holiday Tournament.

The Wildcats dropped five of their first six games this season, but have won 10 of their last 13 for an over-all 11-8 record. Kansas stood 7-4 after its tournament victory but has skidded to seven defeats in nine conference games since then.

Colorado's determined rally in the last five minutes nearly turned the tide against inspired Mizzou. The Buffs called time out with 58 seconds left and decided to work for one shot with the score 58-all. Bob Carey spoiled it by stealing the ball from Jim Davis.

Carey led the scoring with 19 points. Ken Charlton, hampered with two bad knees, had 18 for the Buffs. Charlton averaged 25.8 points in the first six league games, playing on a left knee which required occasional drainage after surgery last year. Charlton hurt his right knee against Kansas Feb. 9 and has averaged only 14.3 in four games since then. Colorado dropped two of the four.

Colorado	G	F	T	Missouri	G	F	T
Chrlto.	5	8-10	18	Carey	9	1-2	19
Mueller	5	3-4	12	Pimnk	2	2-4	6
Davis	1	3-4	9	Early	4	0-0	8
Lee	5	1-1	11	Price	2	0-1	4
Parsons	2	1-1	5	Doughty	6	1-1	13
Melton	1	3 0-0	6	Dinsdl	0	0-0	0
Totals	21	16-21	58	Totals	25	4-8	60
Colorado					31	27—58	
Missouri					32	28—60	

Personal fouls—Colorado, Charlton 2, Mueller 4, Davis 2, Parsons 2. Missouri, Flamank 3, Early 4, Price 4, Doughty 2.
Attendance 3,000.

Cafe De Ville, Furniture Center Post Victories

Cafe De Ville downed Smartt-Snell, 63-56, and Furniture Center whipped Elbert, Colo., 74-45, in City League basketball games at Lincoln School Monday night.

Gary Mathis hit 17 points and John Hibler 10 to lead Cafe De Ville's victory. Gene Smith topped the losers with 20. Jack Bounds was high for Furniture Center with 17 points followed by Jim Pratt's 14. Don Audry had 16 and Duane Royston 15 for Elbert.

Lawn Tennis Association Sets Davis Cup Dates

SYDNEY (UPI) — The Lawn Tennis Association of Australia today set Dec. 26, 27 and 28 as dates for the 1963 Davis Cup challenge round at Melbourne.

BETWEEN THE LINES

by Loy Holman

Valley of Tears

In at last sense, baseball is the outcast of the sports world. That is, when coaches and front-office types from any other activity come before the public ear they usually sound like it's a trip to the wailing wall. Almost universally, baseball men are just the opposite as they all claim to be world-beaters with the greatest assemblage of talent ever.

And far from departing from this role was the Denver Bears' Eddie Glennon, who made a somewhat unexpected appearance at the local Quarterback Club at the Palmer House on Monday. Glennon was actually set for a preseason briefing before this suburbia fandom next week, but explained he would be on his way to Florida and spring training by that time.

"In this Valley of Tears," as Glennon termed the weekly reports of past and future games by the coaching set of the community, "would make one think that the clergy present are here for confession rather than as interested fans. It sounds like a few of these coaches could use them during their games — as long as they have a direct pipeline above."

The Bears' general manager wasn't about to follow the example of the basketball coaches or hockey mentor Tony Frasca in outlining the hardships facing his baseball team for the onrushing season.

"We changed affiliations from Detroit to the Milwaukee Braves this past year because we felt we would have a better working agreement," Glennon said. "The Braves have some of the best players in minor league ball in their chain and we think we'll have a winner with them."

The Bears boss-man was a little reluctant to make big noise over the new alignment with the Pacific Coast League after the demise of the American Association, stating mainly that so far there has been the best of cooperation among teams of the newly enlarged league.

Glennon, who calls on some 30 years of experience in baseball, rather used in the time-worn speel of baesball men by quickly skipping around the bases by personnel — being careful not to pause enough for anyone to take note of whom he was speaking.

"We'll be strong down the middle," Glennon said with another summertime cliche, pointing out that every good club tries to build around the imaginary line between catcher and center field. "In fact, we think we might have one of the best catchers in the minor leagues with us this year."

The Denver GM also figures they have one of the best club managers in the minors in Jack Tigh — which should make Glennon feel something like a father of brand new triplets since he has a differene league, new affiliation with the majors and Tigh is replacing Frank Skaff as skipper.

"Denver is only a couple years away from the majors right now," Glennon predicted. "This area has been under study since we've had a good record in the past for interest, it's a good stopping off place between the two coasts, and our players are only a thin line away from major league talent anyway.

"I expect to see Denver among the major leagues by 1966," Glennon said.

The Bears general manager got his start in the erstwhile national pastime under "Mr. Baseball" himself, the great Connie Mack of the Philadelphia Athletics. For six years he worked in promotions and public relations before taking his first GM position with the Wilmington (Del.) club of the Eastern League. Then some seven years later he went to Birmingham of the Southern Association where he was twice voted "Baseball's Outstanding Minor League Executive of the Year."

"Willie Mays was easily the best player I've ever worked with," Glennon said. "But another great one was Jimmy Piersall.

"A lot of people think Piersall is crazy," Glennon said of the center fielder who has been shipped around the majors like a crate of oranges. "But I think he's just a little bit eccentric — with a big flare of showmanship."

Glennon then related a few tales of Piersall's feats, which included several times "he just about outran the ball in center field," according to the Bears money counter. "How we'd like to have him with us, tho. A guy like that can just about double your gate receipts — just from the stories fans have heard about him.

"They'll come out just to see what he's going to do next. It's too bad we don't have a few more Jimmy Piersall's around."

Glennon figures the greatest trick Piersall ever pulled was the time he watched a third strike go past — then wheeled on the umpire as he shouted "Strike Three!"

"When Jimmy pulled out that water gun and shot the ump. . . well, the expression on the ump's face was really something. He thought he was really shot. And with Piersall — no one was too sure he wasn't!"

Tigers End Long Drouth

By TOM CUSHMAN
Gazette Telegraph Sports Writer

When the Colorado College Tigers decide to break a losing streak, they don't go about it with just anybody as opposition!

Monday night at Cossitt Hall Red Eastlack's courageous quintet saw Dame Fortune climb off the opposition bench for the first time in 21 long evenings of basketball as the Tigers wiped out a 13 point deficit in the final 12 minutes and posted their first hardwood victory in nearly a year, 57-55. The victim —Rocky Mountain Conference leader, Western State.

The victory accomplished nothing for CC as far as league standings are concerned. That situation is long since beyond repair. But what it might do in the morale category undoubtedly had the Mountaineers wishing they were back in Gunnison today. The two teams polish off the two game set with an 8 p.m. contest at Cossitt this evening and off last night's showing the Tigers must rate an even choice to pull a repeat.

The end of the long-long string Monday came so swiftly that the scant gathering of less than 100 faithful had little time to savor it. With the action nearing the midway point of the second half, the contest had taken on a familiar pattern. CC had lost an early lead, was gradually slipping further behind, and disappointed rooters were about to toss in the towel.

Not so, the Tigers! In what can only be interpreted as a credit to both coach and players, the team suddenly caught fire and this time in the closing minutes good fortune switched allegiance. CC wrested the lead from the startled Mountaineers and kept it.

The comeback was launched with 11:15 remaining in the game and Western smugly coasting on a 13-point advantage. Gregg Smith, who turns off and on like a hot water faucet, suddenly turned on and the Bengals were on their way.

Smith pumped in a goal to cut the margin to 47-36 but nearly a minute went by before Bob Baker tossed in another from far outcourt. Western then countered on a bucket by Laverne Blue but freshman Phil Hart, who turned in an outstanding game for the Tigers, cracked a jump shot 15 seconds later.

Bob Heiny sank a free toss and Smith another goal to pull the Tigers within 49-43 with 7:15 left but hot-shooting Paul Weber got WSC back on the board with seven minutes remaining.

The Tigers still trailed by eight at 55-47 with 5:18 left when the final amazing drive got underway. Aided by a sudden cold streak by the previously warm Mountaineers, CC quickly cut the lead to pieces. Heiny and Hart hit goals within the next minute and the tying markets came on free throws, two by Hart and a pair by Smith. The 55-55 deadlock came with 3:44 left and Western could never regroup.

Hart got the winner on a beautiful drive up the key with 1:01 showing, setting the stage for a tense finish. Twice more Western had the ball and the Mountaineers got off three more shots before CC came down with possession for the final time with 10 seconds left. Baker was standing in backcourt holding the ball when the final buzzer sounded.

In the early stages CC had built a 10-6 lead but surrendered the advantage at 13-11 with 8:05 remaining in the first half. Western then set the pace until the Tigers launched their late comeback.

Hart, who led the rebounding with nine, shared the scoring lead for CC with Smith. Both had 15 while Heiny contributed 11 and Baker 10 in one of the more balanced showings by the team this season. Adams, who was deadly from outside during the middle portion of the contest, topped Western with 17.

For the Tigers, who have been walloped on occasion while also losing some heartbreakers during that 21 game nightmare, Monday's experience was like a breath of fresh air. The Mountaineers and upcoming opponents, Adams State and CSC, can now only hope that CC doesn't inhale too deeply.

Western State (55)	fg	fga	ft	fta	reb	pf	tp
Wilson	5	8	2	2	5	4	12
Weber	4	16	1	2	6	5	9
Anderson	2	10	2	2	6	0	6
Adams	8	14	1	2	8	0	17
Warren	0	5	1	1	4	5	1
Blue	1	3	0	1	0	5	2
Smith	1	4	0	1	4	2	2
Naughton	0	1	0	0	2	0	0
Hoffman	0	1	0	0	0	0	0
Team					2		
TOTALS	21	67	7	12	39	16	55
Pct.	31.3		58.3				

Colorado College (57)	fg	fga	ft	fta	reb	pf	tp
Smith	6	15	3	7	7	1	15
Baker	5	8	0	2	6	1	10
Heiny	5	8	1	6	2	2	11
Hart	5	11	5	7	9	1	15
Sopenski	1	3	0	1	2	2	2
Hildreth	0	1	0	0	2	4	0
Peel	1	4	0	0	2	0	2
Herrington	0	1	0	0	0	0	0
Best	0	0	0	0	0	0	0
Team					1		
TOTALS	27	51	13	18	35	13	57
Pct.	52.9		72.2				

Score by Periods

Western State	28	27	55
Colorado College	20	37	57

A REAL SCRAMBLE—Colorado College scrambled from 13 points down Monday night to post a 57-55 upset of Rocky Mountain Conference leader, Western State, at Cossitt Hall and snap a 21 game losing streak in the process. In this photo early in the action, players battle for a rebound. Identified are, from left, Bill Pelz (22) of CC, Dick Wilson (53), and Jim Smith (21), of WSC, Phil Hart, Bob Heiny, and Bob Baker of CC and Maurice Warren of the Mountaineers.
(Gazette Telegraph Photo)

Cincinnati Keeps Top Spot in Poll

By THE ASSOCIATED PRESS

Cincinnati kept a strong hold on its position as the No. 1 college basketball team in the country today despite the upset which snapped it 37-game winninge streak.

While the Bearcats were losing their first game since Jan. 10, 1962, to Wichita 65-64 last Saturday night, their closest pursuer for national honors, Loyola of Chirago, also was taking it on the shin. Loyola bowed to Bowling Green 92-75 for its first defeat of the season.

As a result of these developments, The Associated Press' special panel of sports writers and broadcasters decided Cincinnati still should be rated the nation's best team but that Loyola, loser by 17 points, couldn't be figured better than third, behind Duke, which racked up a couple of one-sided victories.

Cincinnati, gunning for its third straight National Collegiate Athletic Association championship, drew 34 of the 42 first-place votes. The other eight went to Duke.

The Top Ten with first place votes in parentheses:

* * *

AP Poll

1.	Cincinnati (34)	402
2.	Duke (8)	321
3.	Loyola of Chicago	280
4.	Arizona State	212
5.	Ohio State	16
6.	Illinois	138
7.	Wichita	124
8.	Mississippi State	85
9.	Auburn	82
10.	New York University	80

Others receiving votes (listed alphabetically): Bowling Green, Bradley, Canisius, Colorado, Georgia Tech, Holy Cross, Idaho, Indiana, Kentucky, Miami (Fla.), North Carolina, Kansas State, Oregon State, Pittsburgh, Providence, St. Joseph's (Pa.), Stanford, Texas, Texas Western, UCLA, Utah State, Wake Forest, West Virginia.

* * *

UPI Poll

Team		Points
1.	Cincinnati (34) (19-1)	349
2.	Duke (1) (19-2)	293
3.	Loyola Ill. (21-1)	280
3.	Loyola Ill. (21-1)	280
4.	Arizona State (20-2)	240
5.	Illinois (14-4)	181
6.	Wichita (16-6)	94
7.	(tie) Ohio State (15-3)	61
7.	(tie) Stanford (14-6)	61
9.	Colorado (14-5)	50
10.	Georgia Tech (18-4)	48

Second 10 group—11, Mississippi State, 41; 12, NYU, 36; 13, Oregon State, 31; 14, Texas 25; 15, Auburn, 23; 16, Oklahoma State 19; 17, Utah State, 18; 18, Colorado State Univ., 17; 19, UCLA 14; 20 (tie), Texas Western and Providence, 10 each.

Others — Bowling Green, 9; Notre Dame and St. Joseph's (Pa.), 5 each; West Virginia and Pittsburgh, 2 each; Seattle, 1.

NCAA, NIT Tourneys Take Shape

By THE ASSOCIATED PRESS

The fields for the two major post-season college basketball tournaments began taking shape today with 11 teams accepting bids to compete in the National Collegiate Athletic Association championship and the National Invitation Tournament.

Eight schools were named for at-large berths Monday in the 25-team NCAA field while three acceptances were received for the 12-team NIT at New York's Madison Square Garden.

The NCAA entrants include Loyola of Chicago and New York University, both ranked among the nation's Top Ten in this week's Associated Press poll.

Loyola, ranked No. 3 with a 22-1 record, will play a first round game in the Mideast regionals. Tenth-ranked NYU, 13-2, is an at-large selection in the East regionals.

Colorado State University, 16-4; Texas Western, 16-5 and Oklahoma City, 15-7, were chosen for the Midwest Regionals. Seattle, 17-4; Oregon State, 14-6 and Utah State, 19-5, will take part in the Far West regionals.

The three teams accepting NIT bids were Miami of Florida, 20-4; Providence, 15-4 and Canisius, 14-4. The tournament will be held March 14-23.

Only three at-large positions remain to be filled in the NCAA bracket, two from the East and the other from the Mideast. One of the Eastern representatives will be the Ivy League champion. Fourteen other conference champions automatically qualify for the tourney.

The opening round regional eliminations get underway at various sites around the country March 9 and March 11. Winners advance to the regional finals at College Park, Md., East Lansing, Mich., Lawrence, Kan., and Provo, Utah. The semifinals and the finals of the NCAA championships will be held at Freedom Hall in Louisville, March 22-23.

WHAT IS THRIFCOUNT
THRIFCOUNT
See Wednesdays Gazette-Telegraph

Terror Icers Down Danes In CHL, 5-0

Palmer's hockey team regained its winning form Monday night by ripping Fountain Valley 5-0 in a City Hockey League game at the Broadmoor World Arena.

The Terrors, first half champions in the CHL, had dropped their first two starts in second half action but uafter a scoreless first period Monday suddenly came alive again with three second period goals. Chuck Reinkling got the first at 6:02 of the second stanza and Doug Swayne and John Pope followed with two more within the next four minutes. Swayne got a second tally at 2:46 of the final period and John Boddington closed out the scoring 20 seconds later.

CHL STANDINGS

	W	L	Pct	GF	GA
Cheyenne	3	1	.750	11	9
Wasson	2	1	.667	9	7
Palmer	2	2	.500	8	7
Fountain Valley	1	3	.250	5	10

MONDAY'S RESULTS
Palmer 5, Fountain Valley 0

THURSDAY'S SCHEDULE
Cheyenne MP vs. Wasson

Even more impressive than their offense was the return to defensive form by the Terrors. The defense cut off the Danes with just 11 shots on goal and new goalie Tom Lancaster turned them all away. Fountain Valley goalie Lloyd Smith had 23 saves.

In YAL action, the Rovers downed the Fountain Valley Pups, 3-1, in a heavyweight contest and the Barons whitewashed the Maroons 2-0 in the middleweight division.

Twenty - one steeplechase and hurdle races will be held during the 1963 thoroughbred racing season at Aqueduct, Belmont and Saratoga.

Palmer Grapplers Nail Two More Tourney Berths

PUEBLO — Palmer wrestlers nailed down two more state tournament berths and narrowly missed a third here Monday as the South Central League teams held comeback matches following the District competition at Trinidad last weekend.

Mike Potter earned a 9-4 decision over Frank Zuniga of Trinidad in the 120 pound class and Larry Nicks easily decisioned Phil Head of Centennial, 6-0, in the 133 pound division th earn the right to represent the local school in the state finals at Englewood beginning Thursday. The Terrors' only loser Monday was Joe Parkinson who was edged by Tom Hocking of Centennial in the 127 pound class. Parkinson lost on a referee decision in overtime.

Potter and Nicks join 180-pounder, Ward Huffman, who nailed down his state berth as a result of last Saturday at Trinidad. The only other local representative from the AAA schools will be Jim Sutton of Wasson, who won the 133 pound championship at Trinidad.

Chicago Still In NBA Cellar

NEW YORK (AP) — Chicago seems doomed to finish last in the Western Division of the National Basketball Association, but Terry Dischinger of the Zephyrs has the field goal percentage championship in his grasp.

Latest weekly statistics released today show the former Purdue All-America, in his first NBA season, tops this category with 401 field goals in 761 shots for a percentage of .527.

Wilt Chamberlain of San Francisco is second to Dischinger with .525 and continues the scoring leader with 1,881 points for an average of 45.9.

Nice weather

...for people in a Mercury

When you're pushing two tons of automobile through a downpour, it's a real strain trying to keep on the straight and narrow. Unless you happen to be driving a new Mercury Monterey. This car features a good idea called the "Breezeway" rear window and Flo-Thru Ventilation that work together to keep the inside clear of blue stale air and steam. With sidewindows and vents closed tight! The result is, you can breathe better, hear better, see better...and enjoy the rain along with the farmers!

If you've got a new car in the back of your mind, we hope you'll step forward and give us a chance to demonstrate how this ingenious new roofline and automatic rear window work (to your advantage) winter and summer. There's really nothing like it on the road today. And it costs you nothing extra. Neither does our big 390 V/8 power-plant, our stretched-out warranty, self-adjusting brakes, cushion-link suspension, foamy seats, self-cleaning spark plugs, two year anti-freeze protection and a long list of other luxury features. Maybe this is why people say, "The big new '63 Mercs are a lot more car for the money!"

MERCURY
MONTEREY • MONTEREY CUSTOM • S-55

Come in any day. Kick a few tires. Then let's kick around some prices, if you wish.

BOB FOSS MOTORS INC.
Pikes Peak at Wahsatch
Dial 633-5501

Perkins AUTO TRIM
AUTO TOPS • SEAT COVERS
Auto Upholstering
745 E. Pikes Peak 633-9921

THE GREAT ENTERTAINER PRESENTS 7 GREAT ACTS

Don't miss a one! All have a special flair—the taste only 7 Crown can give them. It's the taste that made the great entertainer the world's most popular whiskey!

Presenting from left to right:

The New Manhattan Highball. 2 parts 7 Crown, 1 part vermouth (sweet or half sweet/half dry). Pour over ice, add soda to fill. Again, a great whiskey makes a great drink.

Classic Manhattan. 2 parts 7 Crown, 1 part sweet vermouth, dash of bitters. Stir with ice, pour.

7 Crown & Seven-up. Pour a jigger of 7 Crown over ice, add Seven-up to fill.

The Explorer Cocktail. 1 part pineapple grapefruit juice, 1 part 7 Crown. Shake with ice, strain.

7 Crown Stinger. 2 parts 7 Crown, 1 part white creme de menthe. Shake with cracked ice, strain.

The Old Fashioned. Muddle lump of sugar with dash of bitters and splash of soda. Add a cube or two of ice, 1½ oz. 7 Crown, an orange slice and cherry.

7 Crown on the rocks. The most popular sole any whiskey ever did.

SAY SEAGRAM'S AND BE SURE

CU Skids to 4th . . .

Okie State Takes Lead As Mizzou Upsets Buffs

By JIM VAN VALKENBURG
Associated Press Sports Writer

Oklahoma State is alone at the top in a wild four-team race in Big Eight basketball as the result of Colorado's upset by Missouri. Kansas State can tie the Cowboys for first place by whipping Kansas at Lawrence tonight.

Missouri's Ray Bob Carey stole the ball and went all the way for a layup with five seconds left which beat Colorado's shaky defending champions 60-58 at Columbia Monday night. Oklahoma clipped Nebraska 84-77 with little Eddie Evans scoring 22 points in the other league game.

Colorado skidded from a first place tie to fourth place, but the race is so close the Buffs are a scant half-game behind O-State. Here is the way the top four line-up:

O-State 7-2, Kansas State 6-2, Iowa State 8-3 and Colorado 7-3. Any one of the four could be alone in first place after Saturday night games.

O-State plays at Colorado and I-State at K-State Saturday night. In a pair of second division games that night, Kansas plays at Nebraska and Oklahoma at Mizzou.

Coch Tex Winter's K-State team will be in good position to take it all — if it gets by Kansas. K-State will be trying to even matters for Kansas' 90-88 four-overtime victory for the championship of the Big Eight Holiday Tournament.

The Wildcats dropped five of their first six games this season, but have won 10 of their last 13 for an over-all 11-8 record. Kansas stood 7-4 after its tournament victory but has skidded to seven defeats in nine conference games since then.

Colorado's determined rally in the last five minutes nearly turned the tide against inspired Mizzou. The Buffs called time out with 58 seconds left and decided to work for one shot with the score 58-all. Bob Carey spoiled it by stealing the ball from Jim Davis.

Carey led the scoring with 19 points. Ken Charlton, hampered with two bad knees, had 18 for the Buffs. Charlton averaged 25.8 points in the first six league games, playing on a left knee which required occasional drainage after surgery last year. Charlton hurt his right knee against Kansas Feb. 9 and has averaged only 14.3 in four games since then. Colorado dropped two of the four.

Colorado	G	F	T	Missouri	G	F	T
Charlton	5	8-10	18	Carey	9	1-2	19
Mueller	5	1-4	11	Pimsk	4	0-0	8
Davis	3	2-4	8	Early	1	0-0	2
Lee	1	2-2	4	Price	4	0-1	14
Parsons	2	0-2	4	Doughty	4	0-0	12
Mellon	1	0-0	2	Dimell	0	0-0	0
Totals	21	11-21	58	Totals	26	4-8	66
Colorado					21	37	58
Missouri					22	38	60

Personal fouls—Colorado, Charlton 2, Mueller 4, Davis 2, Parsons 2. Missouri, Flamank 3, Early 4, Price 4, Doughty 2. Attendance 3,000.

Cafe De Ville, Furniture Center Post Victories

Cafe De Ville downed Smartt-Snell, 63-56, and Furniture Center whipped Elbert, Colo., 74-45, in City League basketball games at Lincoln School Monday night.

Gary Mathis hit 17 points and John Hibler 10 to lead Cafe De Ville's victory. Gene Smith topped the losers with 20. Jack Bounds was high for Furniture Center with 17 points followed by Jim Pratt's 14. Don Audry had 16 and Duane Royston 15 for Elbert.

Lawn Tennis Association Sets Davis Cup Dates

SYDNEY (UPI) — The Lawn Tennis Association of Australia today set Dec. 26, 27 and 28 as dates for the 1963 Davis Cup challenge round at Melbourne.

Perkins AUTO TRIM
AUTO TOPS-SEAT COVERS
Auto Upholstering
745 E. Pikes Peak 633-9921

BETWEEN THE LINES

by Loy Holman

Valley of Tears

In at last sense, baseball is the outcast of the sports world. That is, when coaches and front-office types from any other activity come before the public ear they usually sound like it's a trip to the wailing wall. Almost universally, baseball men are just the opposite as they all claim to be world-beaters with the greatest assemblage of talent ever.

And far from departing from this role was the Denver Bears' Eddie Glennon, who made a somewhat unexpected appearance at the local Quarterback Club at the Palmer House on Monday. Glennon was actually set for a preseason briefing before this suburbia fandom next week, but explained he would be on his way to Florida and spring training by that time.

"In this Valley of Tears," as Glennon termed the weekly reports of past and future games by the coaching set of the community, "would make one think that the clergy present are here for confession rather than as interested fans. It sounds like a few of these coaches could use them during their games – as long as they have a direct pipeline above."

The Bears' general manager wasn't about to follow the example of the basketball coaches or hockey mentor Tony Frasca in outlining the hardships facing his baseball team for the onrushing season.

"We changed affiliations from Detroit to the Milwaukee Braves this past year because we felt we would have a better working agreement," Glennon said. "The Braves have some of the best players in minor league ball in their chain and we think we'll have a winner with them."

The Bears boss-man was a little reluctant to make big noise over the new alignment with the Pacific Coast League after the demise of the American Association, stating mainly that so far there has been the best of cooperation among teams of the newly enlarged league.

Glennon, who calls on some 30 years of experience in baseball, rather used in the time-worn speel of baesball men by quickly skipping around the bases by personnel – being careful not to pause enough for anyone to take note of whom he was speaking.

"We'll be strong down the middle," Glennon said with another summertime cliche, pointing out that every good club tries to build around the imaginary line between catcher and center field. "In fact, we think we might have one of the best catchers in the minor leagues with us this year."

The Denver GM also figures they have one of the best club managers in the minors in Jack Tigh — which should make Glennon feel something like a father of brand new triplets since he has a differene league, new affiliation with the majors and Tigh is replacing Frank Skaff as skipper.

"Denver is only a couple years away from the majors right now," Glennon predicted. "This area has been under study since we've had a good record in the past for interest, it's a good stopping off place between the two coasts, and our players are only a thin line away from major league talent anyway.

"I expect to see Denver among the major leagues by 1966," Glennon said.

The Bears general manager got his start in the erstwhile national pastime under "Mr. Baseball" himself, the great Connie Mack of the Philadelphia Athletics. For six years he worked in promotions and public relations before taking his first GM position with the Wilmington (Del.) club of the Eastern League. Then some seven years later he went to Birmingham of the Southern Association where he was twice voted "Baseball's Outstanding Minor League Executive of the Year."

"Willie Mays was easily the best player I've ever worked with," Glennon said. "But another great one was Jimmy Piersall.

"A lot of people think Piersall is crazy," Glennon said of the center fielder who has been shipped around the majors like a crate of oranges. "But I think he's just a little bit eccentric – with a big flare of showmanship."

Glennon then related a few tales of Piersall's feats, which included several times "he just about outran the ball in center field," according to the Bears money counter. "How we'd like to have him with us, tho. A guy like that can just about double your gate receipts – just from the stories fans have heard about him.

"They'll come out just to see what he's going to do next. It's too bad we don't have a few more Jimmy Piersall's around."

Glennon figures the greatest trick Piersall ever pulled was the time he watched a third strike go past — then wheeled on the umpire as he shouted "Strike Three!"

"When Jimmy pulled out that water gun and shot the ump. . . well, the expression on the ump's face was really something. He thought he was really shot. And with Piersall – no one was too sure he wasn't!"

Tigers End Long Drouth

By TOM CUSHMAN
Gazette Telegraph Sports Writer

When the Colorado College Tigers decide to break a losing streak, they don't go about it with just anybody as opposition!

Monday night at Cossitt Hall Red Eastlack's courageous quintet saw Dame Fortune climb off the opposition bench for the first time in 21 long evenings of basketball as the Tigers wiped out a 13 point deficit in the final 12 minutes and posted their first hardwood victory in nearly a year, 57-55. The victim —Rocky Mountain Conference leader, Western State.

The victory accomplished nothing for CC as far as league standings are concerned. That situation is long since beyond repair. But what it might do in the morale category undoubtedly had the Mountaineers wishing they were back in Gunnison today. The two teams polish off the two game set with an 8 p.m. contest at Cossitt this evening and off last night's showing the Tigers must rate an even choice to pull a repeat.

The end of the long-long string Monday came so swiftly that the scant gathering of less than 100 faithful had little time to savor it. With the action nearing the midway point of the second half, the contest had taken on a familiar pattern. CC had lost an early lead, was gradually slipping further behind, and disappointed rooters were about to toss in the towel.

Not so, the Tigers! In what can only be interpreted as a credit to both coach and players, the team suddenly caught fire and this time in the closing minutes good fortune switched allegiance. CC wrested the lead from the startled Mountaineers and kept it.

The comeback was launched with 11:15 remaining in the game and Western smugly coasting on a 13-point advantage. Gregg Smith, who turns off and on like a hot water faucet, suddenly turned on and the Bengals were on their way.

Smith pumped in a goal to cut the margin to 47-36 but nearly a minute went by before Bob Baker tossed in another from far outcourt. Western then countered on a bucket by Laverne Blue but freshman Phil Hart, who turned in an outstanding game for the Tigers, cracked a jump shot 15 seconds later.

Bob Heiny sank a free toss and Smith another goal to pull the Tigers within 49-43 with 7:15 left but hot-shooting Paul Weber got WSC back on the board with seven minutes remaining.

The Tigers still trailed by eight at 55-47 with 5:18 left when the final amazing drive got underway. Aided by a sudden cold streak by the previously warm Mountaineers, CC quickly cut the lead to pieces. Heiny and Hart hit goals within the next minute and the tying markets came on free throws, two by Hart and a pair by Smith. The 55-55 deadlock came with 3:44 left and Western could never regroup.

Hart got the winner on a beautiful drive up the key with 1:01 showing, setting the stage for a tense finish. Twice more Western had the ball and the Mountaineers got off three more shots before CC came down with possession for the final time with 10 seconds left. Baker was standing in backcourt holding the ball when the final buzzer sounded.

In the early stages CC had built a 10-6 lead but surrendered the advantage at 13-11 with 8:05 remaining in the first half. Western then set the pace until the Tigers launched their late comeback.

Hart, who led the rebounding with nine, shared the scoring lead for CC with Smith. Both had 15 while Heiny contributed 11 and Baker 10 in one of the more balanced showings by the team this season. Adams, who was deadly from outside during the middle portion of the contest, topped Western with 17.

For the Tigers, who have been walloped on occasion while also losing some heartbreakers during that 21 game nightmare, Monday's experience was like a breath of fresh air. The Mountaineers and upcoming opponents, Adams State and CSC, can now only hope that CC doesn't inhale too deeply.

Western State (55)

	fg	fga	ft	fta	reb	pf	tp
Wilson	3	8	5	5	4	3	12
Weber	4	10	1	2	6	4	9
Anderson	1	6	0	0	2	3	2
Adams	8	14	1	2	8	0	17
J. Warren	0	3	1	4	5	1	1
Blue	1	3	0	0	1	2	2
Smith	1	4	0	1	2	3	2
Hart	1	3	1	2	2	3	3
Tegen	0	1	0	0	0	3	0
TOTALS	21	57	7	12	30	16	55
FG Pct.	.368		.583				

Colorado College (57)

	fg	fga	ft	fta	reb	pf	tp
Smith	6	16	3	3	7	1	15
Baker	5	9	0	1	4	1	10
Heiny	4	11	3	4	5	4	11
Hart	5	11	5	7	9	1	15
Rosemail	1	3	0	0	1	2	2
Hildreth	0	1	0	2	1	4	0
Gregg	0	4	0	0	2	2	0
Herrington	0	1	0	0	0	0	0
Best	0	0	0	0	0	0	0
Pratt	0	0	0	0	0	0	0
TOTALS	22	51	13	18	29	13	57
FG Pct.	.431		.722				

Score by Periods

Western State	28	27	–	55
Colorado College	20	37	–	57

Cincinnati Keeps Top Spot in Poll

By THE ASSOCIATED PRESS

Cincinnati kept a strong hold on its position as the No. 1 college basketball team in the country today despite the upset which snapped it 37-game winninge streak.

While the Bearcats were losing their first game since Jan. 10, 1962, to Wichita 65-64 last Saturday night, their closest pursuer for national honors, Loyola of Chicago, also was taking it on the shin. Loyola bowed to Bowling Green 92-75 for its first defeat of the season.

As a result of these developments, The Associated Press' special panel of sports writers and broadcasters decided Cincinnati still should be rated the nation's best team but that Loyola, loser by 17 points, couldn't be figured better than third, behind Duke, which racked up a couple of one-sided victories.

Cincinnati, gunning for its third straight National Collegiate Athletic Association championship, drew 34 of the 42 first-place votes. The other eight went to Duke.

The Top Ten with first place votes in parentheses:

* * *

AP Poll

1.	Cincinnati (34)	402
2.	Duke (8)	321
3.	Loyola of Chicago	280
4.	Arizona State	212
5.	Ohio State	16
6.	Illinois	138
7.	Wichita	124
8.	Mississippi State	85
9.	Auburn	82
10.	New York University	80

Others receiving votes (listed alphabetically): Bowling Green, Bradley, Canisius, Colorado, Georgia Tech, Holy Cross, Idaho, Indiana, Kentucky, Miami (Fla.), North Carolina, Kansas State, Oregon State, Pittsburgh, Providence, St. Joseph's (Pa.), Stanford, Texas, Texas Western, UCLA, Utah State, Wake Forest, West Virginia.

* * *

UPI Poll

Team	Points
1. Cincinnati (34) (19-1)	349
2. Duke (1) (19-2)	293
3. Loyola Ill. (21-1	280
3. Loyola Ill. (21-1)	280
4. Arizona State (20-2)	240
5. Illinois (14-4)	181
6. Wichita (16-6)	94
7. (tie) Ohio State (15-3)	61
7. (tie) Stanford (14-6)	61
9. Colorado (14-5)	50
10. Georgia Tech (18-4)	48

Second 10 group—11, Mississippi State, 41; 12, NYU, 36; 13, Oregon State, 31; 14, Texas 25; 15, Auburn, 23; 16, Oklahoma State 19; 17, Utah State, 18; 18, Colorado State Univ., 17; 19, UCLA 14; 20 (tie), Texas Western and Providence, 10 each.

Others — Bowling Green, 9; Notre Dame and St. Joseph's (Pa.), 5 each; West Virginia and Pittsburgh, 2 each; Seattle, 1.

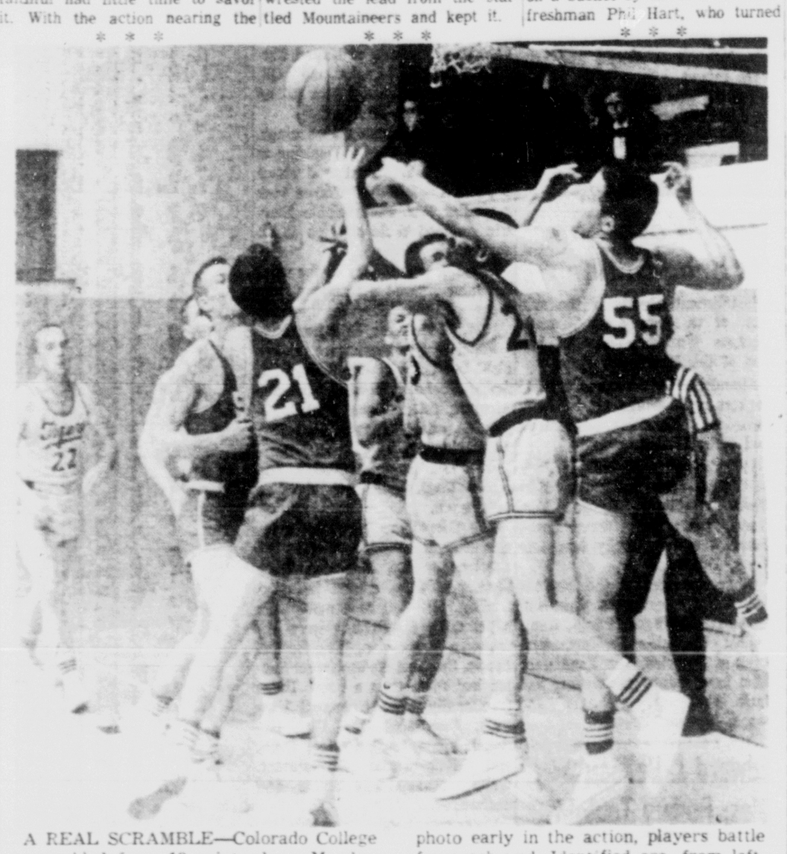

A REAL SCRAMBLE—Colorado College scrambled from 13 points down Monday night to post a 57-55 upset of Rocky Mountain Conference leader, Western State, at Cossitt Hall and snap a 21 game losing streak in the process. In this photo early in the action, players battle for a rebound. Identified are, from left, Bill Pelz (22) of CC, Dick Wilson (53), and Jim Smith (21), of WSC, Phil Hart, Bob Heiny, and Bob Baker of CC and Maurice Warren of the Mountaineers.
(Gazette Telegraph Photo)

NCAA, NIT Tourneys Take Shape

By THE ASSOCIATED PRESS

The fields for the two major post-season college basketball tournaments began taking shape today with 11 teams accepting bids to compete in the National Collegiate Athletic Association championship and the National Invitation Tournament.

Eight schools were named for at-large berths Monday in the 25-team NCAA field while three acceptances were received for the 12-team NIT at New York's Madison Square Garden.

The NCAA entrants include Loyola of Chicago and New York University, both ranked among the nation's Top Ten in this week's Associated Press poll.

Loyola, ranked No. 3 with a 22-1 record, will play a first round game in the Mideast regionals. Tenth-ranked NYU, 13-2, is an at-large selection in the East regionals.

Colorado State University, 16-4; Texas Western, 16-5 and Oklahoma City, 15-7, were chosen for the Midwest Regionals. Seattle, 17-4; Oregon State, 14-6 and Utah State, 19-5, will take part in the Far West regionals.

The three teams accepting NIT bids were Miami of Florida, 20-4; Providence, 15-4 and Canisius, 14-4. The tournament will be held March 14-23.

Only three at-large positions remain to be filled in the NCAA bracket, two from the East and the other from the Mideast. One of the Eastern representatives will be the Ivy League champion. Fourteen other conference champions automatically qualify for the tourney.

The opening round regional eliminations get underway at various sites around the country March 9 and March 11. Winners advance to the regional finals at College Park, Md., East Lansing, Mich., Lawrence, Kan., and Provo, Utah. The semifinals and the finals of the NCAA championships will be held at Freedom Hall in Louisville, March 22-23.

WHAT IS THRIFCOUNT
Pikes Peak THRIFCOUNT SAVINGS
See Wednesdays Gazette-Telegraph

Terror Icers Down Danes In CHL, 5-0

Palmer's hockey team regained its winning form Monday night by ripping Fountain Valley 5-0 in a City Hockey League game at the Broadmoor World Arena.

The Terrors, first half champions in the CHL, had dropped their first two starts in second half action but uafter a scoreless first period Monday suddenly came alive again with three second period goals. Chuck Reinkling got the first at 6:02 of the second stanza and Doug Swayne and John Pope followed with two more within the next four minutes. Swayne got a second tally at 2:46 of the final period and John Boddington closed out the scoring 20 seconds later.

Even more impressive than their offense was the return to defensive form by the Terrors. The defense cut off the Danes with just 11 shots on goal and new goalie Tom Lancaster turned them all away. Fountain Valley goalie Lloyd Smith had 23 saves.

In YAL action, the Rovers downed the Fountain Valley Pups, 3-1, in a heavyweight contest and the Barons whitewashed the Maroons, 3-0 in the middleweight division.

Twenty - one steeplechase and hurdle races will be held during the 1963 thoroughbred racing season at Aqueduct, Belmont and Saratoga.

CHL STANDINGS

	W	L	Pct	GF	GA
Cheyenne	2	1	.750	11	5
Wasson	2	1	.667	5	5
Palmer	1	2	.333	8	7
Fountain Valley	1	2	.333	5	10

MONDAY'S RESULTS
Palmer 5, Fountain Valley 0

THURSDAY'S SCHEDULE
Cheyenne Mt. vs. Wasson

Palmer Grapplers Nail Two More Tourney Berths

PUEBLO — Palmer wrestlers nailed down two more state tournament berths and narrowly missed a third here Monday as the South Central League teams held comeback matches following the District competition at Trinidad last weekend.

Mike Potter earned a 9-4 decision over Frank Zuniga of Trinidad in the 120 pound class and Larry Nicks easily decisioned Phil Head of Centennial, 6-0, in the 138 pound division th earn the right to represent the local school in the state finals at Englewood beginning Thursday. The Terrors' only loser Monday was Joe Parkinson who was edged by Tom Hocking of Centennial in the 127 pound class. Parkinson lost on a referee decision in overtime.

Potter and Nicks join 180-pound er. Ward Huffman, who nailed down his state berth as a runner-up last Saturday at Trinidad. The only other local representative from the AAA schools will be Jim Sutton of Wasson, who won the 133 pound championship at Trinidad.

Chicago Still In NBA Cellar

NEW YORK (AP) — Chicago seems doomed to finish last in the Western Division of the National Basketball Association, but Terry Dischinger of the Zephyrs has the field goal percentage championship in his grasp.

Latest weekly statistics released today show the former Purdue All-America, in his first NBA season, tops this category with 401 field goals in 761 shots for a percentage of .527.

Will Chamberlain of San Francisco is second to Dischinger with .520 and continues the scoring leader with 1,661 points for an average of 45.6.

Nice weather

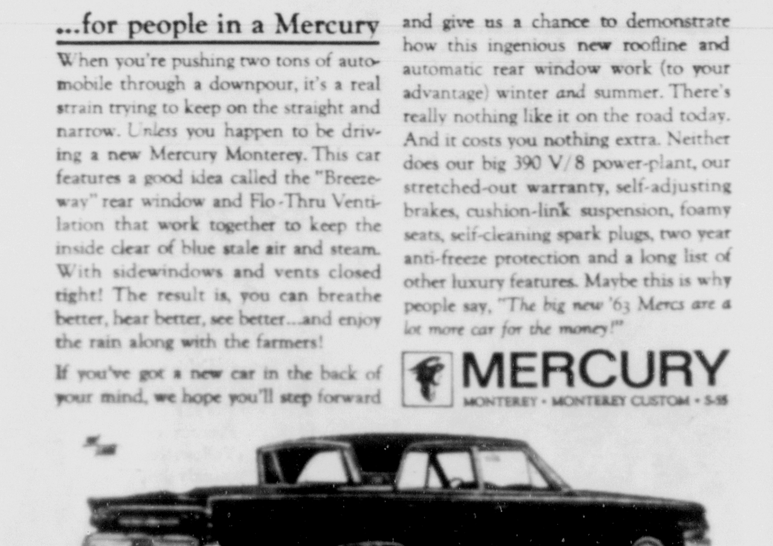

...for people in a Mercury

When you're pushing two tons of automobile through a downpour, it's a real strain trying to keep on the straight and narrow. Unless you happen to be driving a new Mercury Monterey. This car features a good idea called the "Breezeway" rear window and Flo-Thru Ventilation that work together to keep the inside clear of blue stale air and steam. With sidewindows and vents closed tight! The result is, you can breathe better, hear better, see better...and enjoy the rain along with the farmers!

If you've got a new car in the back of your mind, we hope you'll step forward and give us a chance to demonstrate how this ingenious new roofline and automatic rear window work (to your advantage) winter and summer. There's really nothing like it on the road today. And it costs you nothing extra. Neither does our big 390 V/8 power-plant, our stretched-out warranty, self-adjusting brakes, cushion-link suspension, foamy seats, self-cleaning spark plugs, two year anti-freeze protection and a long list of other luxury features. Maybe this is why people say, *"The big new '63 Mercs are a lot more car for the money!"*

MERCURY
MONTEREY • MONTEREY CUSTOM • S-55

Come in any day. Kick a few tires. Then let's kick around some prices, if you wish.

BOB FOSS MOTORS INC.
Pikes Peak at Wahsatch
Dial 633-5501

THE GREAT ENTERTAINER PRESENTS 7 GREAT ACTS

Don't miss a one! All have a special flair—the taste only 7 Crown can give them. It's the taste that made the great entertainer the world's most popular whiskey!

Presenting from left to right:

The New Manhattan Highball. 2 parts 7 Crown, 1 part vermouth (sweet or half sweet, half dry). Pour over ice, add soda to fill. Again, a great whiskey makes a great drink.

Classic Manhattan. 2 parts 7 Crown, 1 part sweet vermouth, dash of bitters. Stir with ice, pour.

7 Crown & Seven-up. Pour a jigger of 7 Crown over ice, add Seven-up to fill.

The Explorer Cocktail. 1 part pineapple grapefruit juice, 1 part 7 Crown. Shake with ice, strain.

7 Crown Stinger. 2 parts 7 Crown, 1 part white creme de menthe. Shake with cracked ice, strain.

The Old Fashioned. Muddle lump of sugar with dash of bitters and splash of soda. Add a cube or two of ice, 1½ oz. 7 Crown, an orange slice and cherry.

7 Crown on-the-rocks. The most popular sip any whiskey ever did.

SAY SEAGRAM'S AND BE SURE

Four PPL Cage Teams Battle for Loop Title

By CHARLIE DREUX
Gazette Telegraph Sports Writer

Four Pikes Peak League cage teams are suiting up in their best armor preparing for a basketball showndown for the coveted conference crown Friday night.

Two-time PPL winner Salida leaves its home nest to tangle with unpredictable Fountain. The Spartans need a victory to stay in the keen loop race along with Widefield, Harrison, and Florence.

In other PPL encounters Friday, Widefield entertains lowly Leadville, Manitou Springs battles Academy High, Florence and Harrison slug it out for key position in league standings, and Cheyenne Mountain travels to Denver Christian for a non-leaguer.

The Spartans close out the league schedule with a tilt against the Gladiators at their home court, March 1, and this game will undoubtedly decide who wears the PPL crown.

Last Friday the Spartans knocked Academy High out of contention for the loop title via a 59-53 triumph to snap a two-game losing streak. In other PPL games Harrison nipped Manitou, 62-61, in an overtime contest; Florence eliminated highly regarded Cheyenne from a share of the league leadership, 63-47; and Leadville finally managed to record a league victory over Fountain, 50-49, in the last second of play. Widefield downed Pueblo Catholic, 52-49, in a non-conference game.

On Saturday, Salida whacked Canon Abbey, 90-60 in a non-league game.

The tall, talented Spartans proved too much for their smaller opponents as Don Schmidli's cagers dominated the backboards to outrebound the Kadets, 67 to 38. David Lantz topped his teammates in scoring with 15 points and yanked in 22 rebounds for the southern team. Flashy John Julius of Academy High continued his torrid scoring pace as the Kadet guard pumped in 21 points for a losing cause.

Julius is presently in second place for the individual scoring race next to Bill Raines of Cheyenne, who has 19.6 points scored per contest. Julius has a 17.5 mean, but the Kadets were awed by their taller opponents and could only tally 32 per cent of their field goal attempts.

The Spartans, on the other hand, enjoyed a successful scoring spree hitting better than 35 per cent as they connected 26 of 70 attempts. The Kadets made good 16 of 50 shots.

Altho John Delventhal's "Big Blue" rallied for 21 points in the final period, it was anti-climactic as the host team built up a comfortable lead thruout the first three periods.

With two seconds remaining in the first overtime period, Harrison overcame a 61-60 deficit to beat Manitou at the charity lane. The Mustangs committed a personal foul on Tom Elliott with two seconds left on the clock and the Panther made good his one-and-one try at the free throw lane to win the game for Harrison, 62-61. The Harrison triumph also eliminated Manitou from contention in the race for the PPL title.

Danny Gieck poured in 20 points to spearhead the Panther victory while Mustang Tom Johnston paced his team with 19 points.

Cheyenne, one of the potentially best cage teams in the conference, allowed a smaller team to knock them out of a choice spot in league standings as Florence simply outscored the Indians. Ken Weaver pumped in 28 points to lead the Huskie victory and established the highest individual scoring record this season.

Despite an outstanding effort by Cheyenne's Bill Raines, who tallied 21 points, and Joe Folk's 10 points, the Indians went under to the determined Florence quintet.

Widefield experienced little competition from their visiting guests from Pueblo Catholic as Tom Petersen's Gladiators won their non-league contest, 53-49. Rusty Wasinger paced the Widefield cagers with 14 points.

PPL STANDINGS
LEAGUE GAMES

	W	L	Pct	Pts	Opp
Widefield	4	2	.666	225	204
Salida	4	2	.666	229	259
Harrison	4	2	.666	292	302
Florence	4	2	.666	310	303
Academy High	3	3	.500	323	282
Manitou Springs	3	3	.500	257	255
Cheyenne Mountain	3	4	.429	357	333
Fountain	2	4	.333	283	333
Leadville	1	6	.143	308	391

ALL GAMES

	W	L	Pct	Pts	Opp
Salida	12	3	.867	851	600
Florence	9	4	.695	657	595
Widefield	10	5	.667	900	743
Academy High	9	6	.600	775	709
Manitou Springs	8	6	.500	638	729
Cheyenne Mountain	6	7	.462	836	827
Harrison	5	6	.455	479	514
Leadville	6	9	.400	600	692
Fountain	4	7	.364	501	600

WEEKEND SCORES
Friday
Salida 59, Academy High 53
Widefield 52, Pueblo Catholic 49
Harrison 62, Manitou Springs 61
Florence 53, Cheyenne Mountain 47
Leadville 50, Fountain 49
Saturday
Salida 90, Canon Abbey 60
THIS WEEK'S SCHEDULE
Friday
Salida at Fountain
Leadville at Widefield
Manitou Springs at Academy High
Cheyenne Mt. at Denver Christian
Florence at Harrison

TRAVEL QUEEN
COACHES
The Finest Truck Camper on the Market
ACE TRAILER SALES
EASY BANK FINANCING
825 N. UNION

BOWLING Leads City Tourney

By CHARLIE DREUX
Gazette Telegraph Sports Writer

Francis Bendish, a young kegler from Bowl-Mor Lanes, has a tight grip in the singles event in the 42nd Annual Colorado Bowling Association City Tournament conducted at Ute Lanes.

Bendish raked in a 719 series (handicap) last Saturday to outpace the 684 bowlers participating in the single event slated to conclude Sunday night. Some 342 doubles are entered in the duo competition and 183 teams competing in the teams event.

* * *

RICK LaRUE
Tops Junior Bowlers

* * *

In addition to establishing a lead in the singles, Bendish also leads the All-Event (handicap) with 1952 pins and the All-Event (scratch) with 1874.

Jack Cook and Charlie Starnes hit the kingpins for 1278 to take the lead in the doubles, while the Ft. Carson NCO squad leads the teams event with 3084.

ENT AFB LANES—Harry Eichelberger, one of Colorado Springs four "300" game bowlers, came close to establishing the first 700 scratch series at this house when he raked in a 693 series. Eichelberger registered his high series in the Intramural League Friday night and missed the 700 series in the last game in the ninth frame when he hung the 10-pin.

Ent manager Pete Peterson led the base team over Lowry AFB keglers out of Denver with an 827 scratch series (four games) while teammate Jim Pee put together four games for 808. The local team beat Lowry, 3751-3721, for a four game match.

Mary Fleming out paced the gals last week with a 582 scratch series in the Monday Night Mixed League.

JR. TRAVELING LEAGUE—Rick LaRue, who scored a whooping 672 scratch series at the Bowl-Mor two weeks ago with games of 221, 186, and 245 in the Junior League competition, led the youngsters active in the weekly bowling with 648 (handicap).

Rick also led in the high handicap single game with 258 on the Ent Alley Cats. Pat Osam was second high in series competition with 623 for Moose's Meeses while Jack Swanson of Circle Lanes Travelers hit for a 606. Jack copped the second highest game with 257 and Pat hit for a 234.

For the young ladies, Mary Bendish, sister of Francis (the current city tourney leader), registered the highest handicap series with a 620. Mary also won the singles with 224 on Peak Bowl No. 1. Glorida Holtgrewe of Peak Bowl No. 2 won the second slot in series with 587 and tied Charala Vandenberg of Ute Mavericks for the second high in singles with 213.

Mrs. June Theodroe, league secretary, reports next Saturday will include the 15-week period of competition.

In addition to racking up the highest scratch series around the Colorado Springs area, young LaRue is slated to receive an American Junior Bowling Congress for bowling over 650.

PEAK BOWL—Sam Zaring scored a 223 scratch game in the Kings Handicap League while Tom Meighen topped the keglers with a 612 series.

Mary Beht McIlhenny put together games of 225, 200, and 153 for a 578 scratch series in the Fireball League. Edith Holcomb outpaced the gals in the Traveling Pub League with a 225 scratch game. Other high games: LaVerne Broms, 218; Mary Fleming, 211; Cora Prosser, 203; and Dot Kuhlman, 201.

UTE LANES—Bob Davis raked the tenpins for a 263 scratch game while Buddy Price rolled the high series with a whopping 729. Price rolled games of 225, 248, and 256 for the 729 series.

Pan Collis outpaced the ladies with a 224 game while Marilyn Raskob hit for a 566 series.

In the Junior League, 11-year old Woody Gentzel shot a 211 game. He will receive an AJBC patch for his 530 series. Cathy Vandenberg was high for the girls with 167 and 422. Gary Coleman registered a 562 series.

FOUNTAIN VALLEY BOWL—G. Mowery rolled games of 135, 267, and 235 for a 637 scratch series in the Fountain Valley Classic. Harry Eberhardt hit for a 620 series while H. Orcutt scored 613 in the Guys and Dolls League.

J. Hamilton posted a 247 in the Classic League while Ralph Codina scored a 645 scratch series in the Major League.

BOWL-MOR — In addition to his 672 series, Rick LaRue also posted the highest series last week in the Junior League with a 608. Paul Long had the highest game with 242.

Felix Perea whacked the kingpins for a 279 scratch game and posted a 688 series in the Merchants League. Jack Oliver hit for a 258 game and 667 series in the Major League along with Al Keiffer's 258 game and 649 series.

Dock Robinette paced the Pikes Peak League with 254 while Jess Meyers rolled a 644 series. Mickey Bechtelheimer shot a 639 series in the Major League.

Norma Proffitt recorded a 237 high game in the Ladies Bowl-Mor League while Fran Nelson hit for a 570 series in the Bowl-Mor Housewives League.

TRAIL BOWL—Bill Killian hit for a 230 scratch game in the Manitou Boosters followed by Orville Brooks' 222.

In the Fireball League, 18-year-old Mike Erb hit for games of 176, 212, and 222 for a 610 scratch series.

COMMUNITY CENTER LANES—Bob White rolled a 236 game and 616 scratch series to top the keglers in the Intramural League. Fred Carrol posted a 244 scratch game in the Classic Doubles League while Bob Hayden hit for a 236.

Marge Alm hit for a 221 scratch game to pace the gals while Dixie Bacon registered a 584 scratch series. Jean Landers hit two pins over the 200 mark.

PIN BUSTERS—Mary Bendish won her third title with a whooping score of 80 pins for the four frames allowed each contestant in the weekly competition to defeat JoAnn Magliello, 90-30, in the senior division. Glen Spiller downed David Murr, 42-34, in the boys' competition.

Geanie Novak topped Penny Meyer from winning her seventh title, 40-38. Kent Anderson scored victory over Dan Gamble, 46-33.

SCL Dead Heat Probable Altho Miners Keep Lead

By TOM CUSHMAN
Gazette Telegraph Sports Writer

Anyone who thinks the South Central League isn't involved in a whacky winter of basketball—take a glance at these items.

1. Trinidad, a team that won exactly one basketball game during the entire South Central League campaign last winter, currently is pacing this year's race with a 10-2 mark and there are only three weeks to go.

2. The Miners remained in the top spot last week by closing out a perfect home season with a 63-57 defeat of Pueblo South, a team which had defeated them by 32 points three weeks earlier.

3. Wasson, a club which averaged 79 points per contest in its first two league starts and has an overall SCL average of 65, is suddenly plastering opponents all over the court—with defense.

4. A race, which had figured to produce nothing more than a few yawns before the season got underway, currently has a very good chance of ending up in a three or four way tie for the championship.

This, then, is the status as the state's southernmost AAA circuit heads into the final three weeks of its regular schedule, altho at the present rate playoffs may still be in progress after the state tournament is already over.

Trinidad has a week to sit back and survey the scramble after its important victory over South. The Miners got in an extra game early in the campaign against Grand Junction and thus draw a bye this weekend. It may be an uncomfortable rest, however, as the three challengers are all matched against second division opponents and if the form sheet prevails, Trinidad will be sharing its lead with Pueblo Central come next week with South and Wasson a scant game behind.

Central may have the roughest task of the three. The Wildcats travel to Colorado Springs to meet improved Palmer and if the Terrors can rebound from the disappointment of last Friday's pounding by Wasson, the 'Cats could get their whiskers twisted. Palmer can match Central in size and the Tribe has shown spurts of fairly good basketball recently.

South and Wasson should get by East and Centennial but neither Bill Brown of the Colts or Wasson's Dick Westbay are taking these contests lightly. East and South are regular rivals and Wasson has already suffered one loss and a narrow escape on the Pueblo floor this season.

Only two games matching contenders remain on the schedule and none come up this week. Trinidad goes to Wasson Mar. 1 and the Miners will be in trouble in that one. They pulled a 64-62 decision over the T-Birds in Trinidad earlier but have not generally played nearly that well on the road. South and Central then meet in Pueblo the following week and the Colts will be burning for revenge. A sizzling Central team hung a 100-85 loss on the red-faced Colts several weeks back and probably will have to play nearly as well again if a repeat is to occur.

Should Wasson and South win those two games and the top clubs win the remainder of their contests with second division opponents, the race would end in a four-way tie. Playoff possibilities, if this should occur, are already being investigated.

Last week the Miners startled South by turning in an excellent job against the Colts' fast break. Junior Jim Toupal did the offensive damage, swishing thru the loose South defense for 27 points. Trinidad built a 10 point halftime lead and then held off a Colt threat in the final minutes to seal the victory.

Wasson got terriffic work from 6-4 Karl Tait who leapfrogged around the key to block shot after shot as the Thunderbirds tied up Palmer. Vic Shelton chipped in by cutting of Walt Hylton, the Terrors' leading scorer, without a point and altho the Tribe made a game battle of it for a half the manpower edge finally overwhelmed them in the late going. Tait also led the scoring with 16 points. Three Terrors, Bobby Williams, Dave Steward, and Alan Snyder, divided 24 of the team's 26 points with eight apiece.

Central used the early scoring and backboard work of Jethroe Pratt and late shot-making of C. D. Bodam to hold off Centennial in a contest in Pueblo. Bodam finished with 23 points and Pratt 19 as the Wildcats posted a 69-59 triumph.

Rich Hopkins returned to form after two dry weeks and led East past Grand Junction in a battle of tailenders Saturday. Hopkins, who led the SCL scorers for a while, had 23 points, his best output in some time.

CONTENDER'S SCHEDULES
WASSON — Feb. 22, Centennial; Mar. 1, Trinidad; Mar. 9, Grand Junction.
PUEBLO SOUTH — Feb. 22, Pueblo East; Mar. 2, Palmer; Mar. 9, Central.
PUEBLO CENTRAL—Feb. 22, Palmer; Mar. 1, Pueblo East; Mar. 9, Pueblo South.
TRINIDAD — Mar. 1, Wasson; Mar. 8, Centennial.

* * *

SCL STANDINGS

	W	L	Pct	Pts	Opp
Trinidad	10	2	.833	774	676
Central	8	3	.727	796	675
Wasson	8	3	.727	799	707
South	7	4	.636	696	671
Palmer	5	6	.455	771	776
East	3	8	.273	676	776
Centennial	2	9	.182	664	826
Junction	1	10	.091	583	799

ALL GAMES

	W	L	Pct	Pts	Opp
Trinidad	11	2	.846	953	677
Wasson	11	4	.733	974	870
South	9	4	.692	1066	971
Central	9	4	.692	1011	875
Palmer	6	10	.375	1017	1117
Centennial	4	11	.267	847	1047
East	4	11	.267	847	1047
Junction	2	12	.143	783	1009

LAST WEEK'S RESULTS
Wasson 72, Palmer 58
Trinidad 63, South 57
Pueblo 69, Centennial 59
East 56, Junction 45
THIS WEEK'S SCHEDULE
Friday
Central at Palmer
South at East
Saturday
Wasson at Centennial

Ft. Carson's Ron Morton Wins Golden Gloves Title

DENVER (AP) — Denver's Joe Padilla and Stan Brown of Orem, Utah, retained their News-Elks Golden Goves championshipn in feature bouts of the finals Monday night.

Padilla used his good left to advantage in piling up the points to defeat Joe Szabo of Denver. They fought in the Class A 112-pound division.

Brown, the middleweight who won last year and went on to capture the title in Chicago's Tournament of Champions, barely survived in his bout with Ft. Carson's Bob Raney.

There were 5,200 fans to see the finals.

Other winners in Class A included:

118 lbs — Gilbert Trujillo, Trinidad, kayoed Ed Manzanares, Lafayette, in 1:03 second round.

135 lbs — Joe Espinoza, San Luis, dec. Orlando Martinez, Trinia.

147 lbs — Erie Lopez, Orem, Utah, Dec. Melvin Harrison, Trinidad.

160 lbs — Gary Brown, Orem, Utah, dec. Robert Rainey, Ft. Carson.

Class B results included:

118 lbs — Lee Anaya, Denver, dec. Elmer Tofoya, Boulder.

126 lbs — Rudy Valdez, San Luis, kayoed John Taylor, Ft. Carson, in :55 of first round.

160 lbs — Ronald Moton, Ft. Carson, TKO over Ronald Caporale, Boulder, :30 second round.

Novice results included:

175 lbs — Roturura Ekeroma, Denver, dec. Larry Quirico, Alamosa.

Canadians Raise Funds to Send Skiers to Meet

OTTAWA (AP) — A group of Canadian federal surveyors have raised $173 to help two Indian skiers from the Yukon settlement of Old Crow go to Crested Butte, Colo., for the North American Ski Championships.

"We have raised the money to show our appreciation to the Indians of Old Crow who have helped us in the past during difficult survey operations in the Yukon," said Hugh Munro of the technical surveys department.

The two Indians, Mrs. Martha Benjamin and Ben Charlie, son of the chief of the tribe at Old Crow, competed in the U.S. National cross-country championships during the weekend at Franconia, N.H.

Frank Cooke of Ottawa, who is choosing the Canadian Olympic cross-country ski team for the Canadian Ski Association, would like them to compete at Crested Butte before taking part in the Canadian championships.

Cooke said a total of $600 will enable them to make the Colorado trip. "We're about $100 short," he said.

Oklahoma Sweeps Colorado Mines, 32-0

GOLDEN (AP) — Oklahoma completed a sweep of a four-match tour of the Rocky Mountain area with a 32-0 wrestling victory over Colorado Mines Monday night.

The Sooners captured four matches by pins, including the first three weights. Mines managed to score only three match points in the competition.

BOYS GLASS SHOP
For AUTO GLASS
17-19 S. Wahsatch
636 3363

THE DEPENDABLES BUILT BY DODGE!

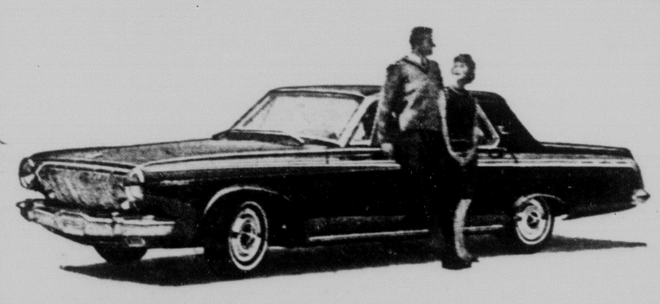

GO FOR THE BIG, STRONG, SILENT TYPE?

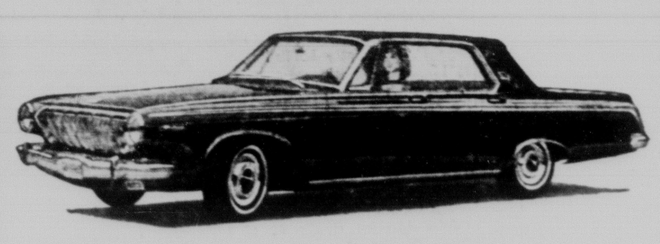

TRY THIS ONE

Most people think of Dodge as a medium-price car. Because it has been for many years. Because it's big. Almost 18 ft. long.
But in spite of its bigness and tradition, the 1963 Dodge is a low-price automobile.
This year, for instance, if you can afford a Chevy, you can afford a Dodge.*
Understand, we are not talking about a special model. There are 24 models, in 3 series, all in the low-price field, all with a five-year/50,000-mile warranty.
*Your Dodge Dealer's Warranty against defects in material and workmanship on 1963 cars has been expanded to include parts replacement or repair without charge for required parts or labor for five years or 50,000 miles, whichever comes first, on the engine block, head and internal parts (excluding external clutch), torque converter, drive shaft, universal joints (excluding clutch covers), rear axle and differential, and rear wheel bearings—provided the vehicle has been serviced at reasonable intervals according to the Dodge Certified Car Care schedules.
THE LOW PRICE 1963 DODGE!!!
DODGE DIVISION CHRYSLER MOTORS CORPORATION
The Marksheffel Motor Company
22 N. Cascade
632-8812
SEE "GUNSMOKE," NBC-TV. CHECK YOUR LOCAL LISTING.

GOING TO LOS ANGELES?

Look how economically you can go Santa Fe

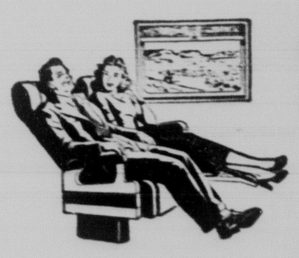

$40.75
(includes reserved seat charge)
In SANTA FE CHAIR CAR

Just think of it! For only $40.75 you get a reserved stretch-out seat . . . luxurious lounges . . . spectacular scenery . . . friendly companionship . . . traditional Santa Fe service.

And you can go now and pay later on Santa Fe. 150 lb. luggage allowance. Round trip costs only $78.75. Money saving family fares also available.

Now Santa Fe offers travelers a Santa Fe Dining Club for meals on The Chief. All meals on a trip from Colorado Springs only $6. Half price for children.

For reservations, call 634-1529, or visit Santa Fe Ticket Office, 539 E. Pikes Peak Ave., Colorado Springs, Colorado.

Santa Fe

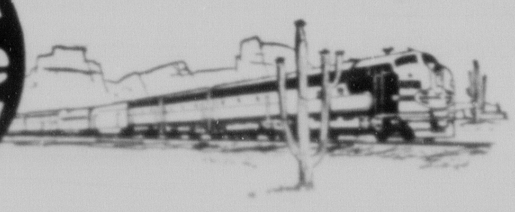

Jack Daniel still guides the making of his Tennessee sippin' whiskey

Old hands in the Hollow never forget the whiskey-making standards laid down by Mr. Jack himself. And we take care to recount them to new generations, step by step.
Generally we start by telling how . . .

Jack Daniel found our cool limestone spring nearly a century ago and built our small distillery.

Here he cooked his neighbors' best grains in a mash, let it ferment around 90 hours, and distilled a fine sour-mash whiskey.

Then he gave it an "extra blessing" that made it different from other whiskies. He smoothed it out with Charcoal Mellowing.

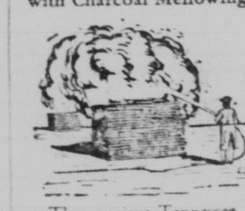

That ancient Tennessee process calls for a *hard maple tree from high ground.* And it has to be rick-burned in the open air.

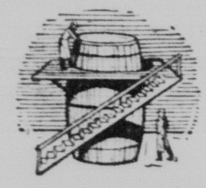

The special charcoal that results must be ground up fine and packed tightly in vats 10 feet deep. Next, the just-made whiskey is trickled in. What seeps out 10 days later is only the smooth *sippin'* part, ready for aging.

So you see, Mr. Jack still guides us, for we insist on making our whiskey—and Charcoal Mellowing it—just the way he always did. And after a sip of Jack Daniel's, we believe, you'll agree with our refusal to change.

CHARCOAL MELLOWED DROP BY DROP

TENNESSEE WHISKEY • 90 PROOF BY CHOICE
DISTILLED AND BOTTLED BY JACK DANIEL DISTILLERY • LYNCHBURG (POP. 384), TENN.
© 1961 Jack Daniel Distillery, Lem Motlow, Prop., Inc.

Four PPL Cage Teams Battle for Loop Title

By CHARLIE DREUX
Gazette Telegraph Sports Writer

Four Pikes Peak League cage teams are suiting up in their best armor preparing for a basketball showndown for the coveted conference crown Friday night.

Two-time PPL winner Salida leaves its home nest to tangle with unpredictable Fountain. The Spartans need a victory to stay in the keen loop race along with Widefield, Harrison, and Florence.

In other PPL encounters Friday, Widefield entertains lowly Leadville, Manitou Springs battles Academy High, Florence and Harrison slug it out for key position in league standings, and Cheyenne Mountain travels to Denver Christian for a non-leaguer.

The Spartans close out the league schedule with a tilt against the Gladiators at their home court, March 1, and this game will undoubtedly decide who wears the PPL crown.

Last Friday the Spartans knocked Academy High out of contention for the loop title via a 59-53 triumph to snap a two-game losing streak. In other PPL games Harrison nipped Manitou, 62-61, in an overtime contest; Florence eliminated highly regarded Cheyenne from a share of the league leadership, 63-47; and Leadville finally managed to record a league victory over Fountain, 50-49, in the last second of play. Widefield downed Pueblo Catholic, 52-49, in a non-conference game.

On Saturday, Salida whacked Canon Abbey, 90-60 in a non-league game.

The tall, talented Spartans proved too much for their smaller opponents as Don Schmidli's cagers dominated the backboards to outrebound the Kadets, 67 to 38. David Lantz topped his teammates in scoring with 15 points and yanked in 22 rebounds for the southern team. Flashy John Julius of Academy High continued his torrid scoring pace as the Kadet guard pumped in 21 points for a losing cause.

Julius is presently in second place for the individual scoring race next to Bill Raines of Cheyenne, who has 19.6 points scored per contest. Julius has a 17.5 mean, but the Kadets were awed by their taller opponents and could only tally 32 per cent of their field goal attempts.

The Spartans, on the other hand, enjoyed a successful scoring spree hitting better than 35 per cent as they connected 26 of 70 attempts. The Kadets made good 16 of 50 shots.

Altho John Delventhal's "Big Blue" rallied for 21 points in the final period, it was anti-climactic as the host team built up a comfortable lead thruout the first three periods.

With two seconds remaining in the first overtime period, Harrison overcame a 61-60 deficit to beat Manitou at the charity lane. The Mustangs committed a personal foul on Tom Elliott with two seconds left on the clock and the Panther made good his one-and-one try at the free throw lane to win the game for Harrison, 62-61. The Harrison triumph also eliminated Manitou from contention in the race for the PPL title.

Danny Gieck poured in 20 points to spearhead the Panther victory while Mustang Tom Johnston paced his team with 19 points.

Cheyenne, one of the potentially best cage teams in the conference, allowed a smaller team to knock them out of a choice spot in league standings as Florence simply outscored the Indians. Ken Weaver pumped in 28 points to lead the Huskie victory and established the highest individual scoring record this season.

Despite an outstanding effort by Cheyenne's Bill Raines, who tallied 21 points, and Joe Folk's 10 points, the Indians went under to the determined Florence quintet.

Widefield experienced little competition from their visiting guests from Pueblo Catholic as Tom Petersen's Gladiators won their non-league contest, 53-49. Rusty Wasinger paced the Widefield cagers with 14 points.

PPL STANDINGS
LEAGUE GAMES

	W	L	Pct	Pts	Opp
Widefield	4	2	.666	225	204
Salida	4	2	.666	279	259
Harrison	4	2	.666	292	288
Florence	4	2	.666	310	303
Academy High	3	3	.500	323	282
Manitou Springs	3	3	.500	356	357
Cheyenne Mountain	3	4	.429	357	333
Fountain	2	4	.333	282	333
Leadville	1	6	.142	308	391

ALL GAMES

	W	L	Pct	Pts	Opp
Salida	12	2	.867	851	600
Florence	9	4	.695	657	592
Widefield	10	5	.667	700	599
Academy High	9	6	.600	778	749
Manitou Springs	6	6	.500	628	729
Cheyenne Mountain	6	7	.462	656	627
Harrison	5	7	.455	479	514
Leadville	6	9	.400	680	892
Fountain	4	7	.364	501	600

WEEKEND SCORES
Friday
Salida 59, Academy High 53
Widefield 52, Pueblo Catholic 49
Harrison 62, Manitou Springs 61
Florence 53, Cheyenne Mountain 47
Leadville 50, Fountain 49
Saturday
Salida 90, Canon Abbey 60

THIS WEEK'S SCHEDULE
Friday
Salida at Fountain
Leadville at Widefield
Manitou Springs at Academy High
Cheyenne Mt. at Denver Christian
Florence at Harrison

TRAVEL QUEEN
COACHES
The Finest Truck Camper on the Market
ACE TRAILER SALES
EASY BANK FINANCING
825 N. UNION

BOWLING
Leads City Tourney

By CHARLIE DREUX
Gazette Telegraph Sports Writer

Francis Bendish, a young kegler from Bowl-Mor Lanes, has a tight grip in the singles event in the 42nd Annual Colorado Bowling Association City Tournament conducted at Ute Lanes.

Bendish raked in a 719 series (handicap) last Saturday to outpace the 684 bowlers participating in the single event slated to conclude Sunday night. Some 342 doubles are entered in the duo competition and 183 teams competing in the teams event.

* * *

RICK LaRUE
Tops Junior Bowlers

* * *

In addition to establishing a lead in the singles, Bendish also leads the All-Event (handicap) with 1952 pins and the All-Event (scratch) with 1874.

Jack Cook and Charlie Starnes hit the kingpins for 1278 to take the lead in the doubles, while the Ft. Carson NCO squad leads the teams event with 3084.

ENT AFB LANES—Harry Elchelberger, one of Colorado Springs four "300" game bowlers, came close to establishing the first 700 scratch series at this house when he raked in a 693 series. Eichelberger registered his high series in the Intramural League Friday night and missed the 700 series in the last game in the ninth frame when he hung the 10-pin.

Ent manager Pete Peterson led the base team over Lowry AFB keglers out of Denver with an 827 scratch series (four games) while teammate Jim Pee put together four games for 808. The local team beat Lowry, 3751-3721, for a four game match.

Mary Fleming out paced the gals last week with a 582 scratch series in the Monday Night Mixed League.

JR. TRAVELING LEAGUE—Rick LaRue, who scored a whopping 672 scratch series at the Bowl-Mor two weeks ago with games of 221, 186, and 245 in the Junior League competition, led the youngsters active in the weekly bowling with 648 (handicap).

Rick also led in the high handicap single game with 258 on the Ent Alley Cats. Pat Osam was second high in series competition with 623 for Moose's Meeses while Jack Swanson of Circle Lanes Travelers hit for a 606. Jack copped the second highest game with 257 and Pat hit for a 234.

For the young ladies, Mary Bendish, sister of Francis (the current city tourney leader), registered the highest handicap series with a 620. Mary also won the singles with 224 on Peak Bowl No. 1. Glorida Holtgrewe of Peak Bowl No. 2 won the second slot in series with 587 and tied Charala Vandenberg of Ute Mavericks for the second high in singles with 213.

Mrs. June Theodroe league secretary, reports next Saturday will include the 15-week period of competition.

In addition to racking up the highest scratch series around the Colorado Springs area, young LaRue is slated to receive an American Junior Bowling Congress for bowling over 650.

PEAK BOWL—Sam Zaring scored a 223 scratch game in the Kings Handicap League while Tom Meighen topped the keglers with a 612 series.

Mary Behl McIlhenny put together games of 225, 200, and 153 for a 578 scratch series in the Fireball League. Edith Holcomb outpaced the gals in the Traveling Pub League with a 225 scratch game. Other high games: LaVerne Broms, 218; Mary Fleming, 211; Cora Prosser, 203; and Dot Kuhlman, 201.

UTE LANES—Bob Davis raked the tenpins for a 263 scratch game while Buddy Price rolled the high series with a whopping 729. Price rolled games of 225, 248, and 256 for the 729 series.

Pan Collis outpaced the ladies with a 224 game while Marilyn Raskob hit for a 566 series.

In the Junior League, 11-year old Woody Gentzel shot a 211 game. He will receive an AJBC patch for his 530 series. Cathy Vandenberg was high for the girls with 167 and 422. Gary Coleman registered a 562 series.

FOUNTAIN VALLEY BOWL—G. Mowery rolled games of 135, 267, and 235 for a 637 scratch series in the Fountain Valley Classic. Harry Eberhardt hit for a 620 series while H. Orcutt scored 613 in the Guys and Dolls League.

J. Hamilton posted a 247 in the Classic League while Ralph Codina scored a 645 scratch series in the Major League.

BOWL-MOR — In addition to his 672 series, Rick LaRue also posted the highest series last week in the Junior League with a 608. Paul Long had the highest game with 242.

Felix Perea whacked the kingpins for a 279 scratch game and posted a 688 series in the Merchants League. Jack Oliver hit for a 258 game and 667 series in the Major League along with Al Keiffer's 258 game and 649 series.

Dock Robinette paced the Pikes Peak League with 254 while Jess Meyers rolled a 644 series. Mickey Bechtelheimer shot a 639 series in the Major League.

Norma Proffitt recorded a 237 high game in the Ladies Bowl-Mor League while Fran Nelson hit for a 570 series in the Bowl-Mor Housewives League.

TRAIL BOWL—Bill Killian hit for a 230 scratch game in the Manitou Boosters followed by Orville Brooks' 222.

In the Fireball League, 18-year-old Mike Erb hit for games of 176, 212, and 222 for a 610 scratch series.

COMMUNITY CENTER LANES—Bob White rolled a 236 game and 616 scratch series to top the keglers in the Intramural League. Fred Carrol posted a 244 scratch game in the Classic Doubles League while Bob Hayden hit for a 236.

Marge Alm hit for a 221 scratch game to pace the gals while Dixie Bacon registered a 584 scratch series. Jean Landers hit two pins over the 200 mark.

PIN BUSTERS—Mary Bendish won her third title with a whooping score of 89 pins for the four frames allowed each contestant in the weekly competition to defeat JoAnn Maglietto, 98-30, in the senior division. Glen Spiller downed David Marr, 42-34, in the boys' competition.

Geanne Novak topped Penye Meyer from winning her seventh title, 45-33. Karel Anderson scored victory over Dan Goodale, 46-33.

SCL Dead Heat Probable Altho Miners Keep Lead

By TOM CUSHMAN
Gazette Telegraph Sports Writer

Anyone who thinks the South Central League isn't involved in a whacky winter of basketball—take a glance at these items.

1. Trinidad, a team that won exactly one basketball game during the entire South Central League campaign last winter, currently is pacing this year's race with a 10-2 mark and there are only three weeks to go.

2. The Miners remained in the top spot last week by closing out a perfect home season with a 63-57 defeat of Pueblo South, a team which had defeated them by 32 points three weeks earlier.

3. Wasson, a club which averaged 79 points per contest in its first two league starts and has an overall SCL average of 65, is suddenly plastering opponents all over the court—with defense.

4. A race, which had figured to produce nothing more than a few yawns before the season got underway, currently has a very good chance of ending up in a three or four way tie for the championship.

This, then, is the status as the state's southernmost AAA circuit heads into the final three weeks of its regular schedule, altho at the present rate playoffs may still be in progress after the state tournament is already over.

Trinidad has a week to sit back and survey the scramble after its important victory over South. The Miners go in an extra game early in the campaign against Grand Junction and thus draw a bye this weekend. It may be an uncomfortable rest, however, as the three challengers are all matched against second division opponents and if the form sheet prevails, Trinidad will be sharing its lead with Pueblo Central come next week with South and Wasson a scant game behind.

Central may have the roughest task of the three. The Wildcats travel to Colorado Springs to meet improved Palmer and if the Terrors can rebound from the disappointment of last Friday's pounding by Wasson, the 'Cats could get their whiskers twisted. Palmer can match Central in size and the Tribe has shown spurts of fairly good basketball recently.

South and Wasson should get by East and Centennial but neither Bill Brown of the Colts or Wasson's Dick Westbay are taking these contests lightly. East and South are regular rivals and Wasson has already suffered one loss and a narrow escape on the Pueblo floor this season.

Only two games matching contenders remain on the schedule and none come up this week. Trinidad goes to Wasson Mar. 1 and the Miners will be in trouble in that one. They pulled a 64-62 decision over the T-Birds in Trinidad earlier but have not generally played nearly that well on the road. South and Central then meet in Pueblo the following week and the Colts will be burning for revenge. A sizzling Central team hung a 100-85 loss on the red-faced Colts several weeks back and probably will have to play nearly as well again if a repeat is to occur.

Should Wasson and South win those two games and the top clubs win the remainder of their contests with second division opponents, the race would end in a four-way tie. Playoff possibilities, if this should occur, are already being investigated.

Last week the Miners startled South by turning in an excellent job against the Colts' fast break. Junior Jim Toupal did the offensive damage, swishing thru the loose South defense for 27 points. Trinidad built a 10 point halftime lead and then held off a Colt threat in the final minutes to seal the victory.

Wasson got terrific work from 6-4 Karl Tait who leapfrogged around the key to block shot after shot as the Thunderbirds tied up Palmer. Vic Shelton chipped in by cutting of Walt Hylton, the Terrors' leading scorer, without a point and altho the Tribe made a game battle of it for a half the manpower edge finally overwhelmed them in the late going. Tait also led the scoring with 16 points. Three Terrors, Bobby Williams, Dave Steward, and Alan Snyder, divided 24 of the team's 26 points with eight apiece.

Central used the early scoring and backboard work of Jethroe Pratt and late shot-making of C. D. Bodam to hold off Centennial in a contest in Pueblo. Bodam finished with 23 points and Pratt 19 as the Wildcats posted a 69-59 triumph.

Rich Hopkins returned to form after two dry weeks and led East past Grand Junction in a battle of tailenders Saturday. Hopkins, who led the SCL scorers for a while, had 23 points, his best output in some time.

CONTENDER'S SCHEDULES
WASSON — Feb. 22, Centennial; Mar. 1, Trinidad; Mar. 9, Grand Junction.
PUEBLO SOUTH — Feb. 22, Pueblo East; Mar. 2, Palmer; Mar. 9, Central.
PUEBLO CENTRAL—Feb. 22, Palmer; Mar. 1, Pueblo East; Mar. 9, Pueblo South.
TRINIDAD — Mar. 1, Wasson; Mar. 8, Centennial.

SCL STANDINGS

	W	L	Pct	Pts	Opp
Trinidad	10	2	.833	651	612
Central	9	3	.750	716	656
Wasson	8	3	.727	579	517
South	7	4	.636	709	651
Palmer	4	7	.364	606	574
East	3	8	.273	636	678
Centennial	2	9	.182	583	699
Canyon	0	10	.000	583	709

ALL GAMES

	W	L	Pct	Pts	Opp
Trinidad	11	2	.846	1060	917
Wasson	10	3	.769	1000	917
South	10	4	.714	1060	917
Central	10	4	.714	1060	917
Palmer	5	8	.385	917	1060
East	4	9	.308	917	1060
Centennial	3	10	.231	917	1060
Canyon	0	13	.000	917	1060

LAST WEEK'S RESULTS
Wasson 72, Palmer 56
Trinidad 63, South 57
Central 69, Centennial 59
East 56, Canyon 45

THIS WEEK'S SCHEDULE
Friday
Central at Palmer
South at East
Wasson at Canyon
Saturday
Trinidad at Centennial

Ft. Carson's Ron Morton Wins Golden Gloves Title

DENVER (AP) — Denver's Joe Padilla and Stan Brown of Orem, Utah, retained their News-Elks Golden Goves championships in feature bouts of the finals Monday night.

Padilla used his good left to advantage in piling up the points to defeat Joe Szabo of Denver. They fought in the Class A 112-pound division.

Brown, the middleweight who won last year and went on to capture the title in Chicago's Tournament of Champions, barely survived in his bout with Ft. Carson's Bob Raney.

There were 5,200 fans to see the finals.

Other winners in Class A included:

118 lbs — Gilbert Trujillo, Trinidad, kayoed Ed Manzanares, Lafayette, in 1:03 second round.

135 lbs — Joe Espinoza, San Luis, dec. Orlando Martinez, Trinia.

147 lbs — Erie Lopez, Orem, Utah, Dec. Melvin Harrison, Trinidad.

160 lbs — Gary Brown, Orem, Utah, dec. Robert Rainey, Ft. Carson.

Class B results included:

118 lbs — Lee Anaya, Denver, dec. Elmer Tofoya, Boulder.

126 lbs — Rudy Valdez, San Luis, kayoed John Taylor, Ft. Carson, in :55 of first round.

160 lbs — Ronald Moton, Ft. Carson, TKO over Ronald Caporale, Boulder, :30 second round.

Novice results included:

175 lbs — Roturura Ekeroma, Denver, dec. Larry Quirico, Alamosa.

Canadians Raise Funds to Send Skiers to Meet

OTTAWA (AP) — A group of Canadian federal surveyors have raised $173 to help two Indian skiers from the Yukon settlement of Old Crow go to Crested Butte, Colo., for the North American Ski Championships.

"We have raised the money to show our appreciation to the Indians of Old Crow who have helped us in the past during difficult survey operations in the Yukon," said Hugh Munro of the technical surveys department.

The two Indians, Mrs. Martha Benjamin and Ben Charlie, son of the chief of the tribe at Old Crow, competed in the U.S. National cross-country championships during the weekend at Franconia, N.H.

Frank Cooke of Ottawa, who is choosing the Canadian Olympic cross-country ski team for the Canadian Ski Association, would like them to compete at Crested Butte before taking part in the Canadian championships.

Cooke said a total of $600 will enable them to make the Colorado trip. "We're about $100 short," he said.

Oklahoma Sweeps Colorado Mines, 32-0

GOLDEN (AP) — Oklahoma completed a sweep of a four-match tour of the Rocky Mountain area with a 32-0 wrestling victory over Colorado Mines Monday night.

The Sooners captured four matches by pins, including the first three weights. Mines managed to score only three match points in the competition.

BOYS GLASS SHOP
For AUTO GLASS
17-19 S. Wahsatch
636 3363

GOING TO LOS ANGELES?

Look how economically you can go Santa Fe

$40.75

(Includes reserved seat charge)

In SANTA FE CHAIR CAR

Just think of it! For only $40.75 you get a reserved stretch-out seat . . . luxurious lounges . . . spectacular scenery . . . friendly companionship . . . traditional Santa Fe service.

And you can go now and pay later on Santa Fe. 150 lb. luggage allowance. Round trip costs only $78.75. Money saving family fares also available.

Now Santa Fe offers travelers a Santa Fe Dining Club for meals on The Chief. All meals on a trip from Colorado Springs only $6. Half price for children.

For reservations, call 634-1529, or visit Santa Fe Ticket Office, 539 E. Pikes Peak Ave., Colorado Springs, Colorado.

Santa Fe

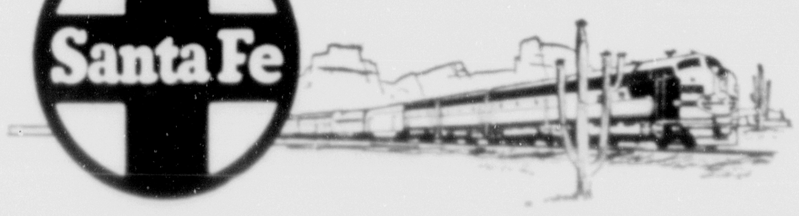

THE DEPENDABLES BUILT BY DODGE!

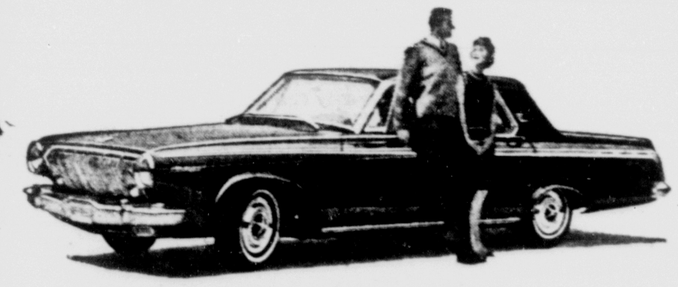

GO FOR THE BIG, STRONG, SILENT TYPE?

TRY THIS ONE

Most people think of Dodge as a medium-price car. Because it has been for many years. Because it's big. Almost 18 ft. long.

But in spite of its bigness and tradition, the 1963 Dodge is a low-price automobile.

This year, for instance, if you can afford a Chevy, you can afford a Dodge.

Understand, we are not talking about a special model. There are 24 models, in 3 series, all in the low-price field, all with a five-year/50,000-mile warranty*.

*Your Dodge Dealer's Warranty against defects in material and workmanship on 1963 cars has been expanded to include parts replacement or repair without charge for required parts or labor for five years or 50,000 miles, whichever comes first, on the engine block, head and internal parts (excluding manual clutch; torque converter, drive shaft, universal joints (excluding shaft covers); rear axle and differential; and rear wheel bearings — provided the vehicle has been serviced at reasonable intervals according to the Dodge Certified Car Care schedules.

THE LOW PRICE 1963 DODGE!!!

DODGE DIVISION CHRYSLER MOTORS CORPORATION

The Marksheffel Motor Company
22 N. Cascade 632-8812

SEE "GHOST," NBC-TV. CHECK YOUR LOCAL LISTING

Jack Daniel still guides the making of his Tennessee sippin' whiskey

Old hands in the Hollow never forget the whiskey-making standards laid down by Mr. Jack himself. And we take care to recount them to new generations, step by step.
Generally we start by telling how . . .

Jack Daniel found our cool limestone spring nearly a century ago and built our small distillery.

Here he cooked his neighbors' best grains in a mash, let it ferment around 90 hours, and distilled a fine sour-mash whiskey.

Then he gave it an "extra blessing" that made it different from other whiskies. He smoothed it out with Charcoal Mellowing.

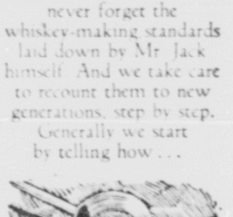

That ancient Tennessee process calls for a *hard maple tree from high ground.* And it has to be rick-burned in the open air.

The special charcoal that results must be ground up fine and packed tightly in vats 10 feet deep. Next, the just-made whiskey is trickled in. What seeps out 10 days later is only the smooth *sippin'* part, ready for aging.

So you see, Mr. Jack still guides us, for we insist on making our whiskey—and Charcoal Mellowing it—just the way he always did. And after a sip of Jack Daniel's, we believe, you'll agree with our refusal to change.

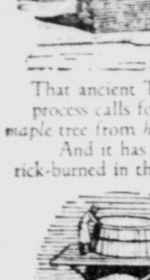

CHARCOAL MELLOWED DROP BY DROP

TENNESSEE WHISKEY • 90 PROOF BY CHOICE
DISTILLED AND BOTTLED BY JACK DANIEL DISTILLERY • LYNCHBURG, POP. 384, TENN.
© 1961 Jack Daniel Distillery, Lem Motlow, Prop., Inc.

Thousands Use GT Classified Ads — Try One — 632-4641

Television Programs

The Gazette Telegraph receives all information listed below from the radio and television stations directly. This newspaper cannot assume responsibility for the accuracy of any of the listings since it is the common practice of all radio and television stations to make last minute revisions without conforming to newspaper deadlines.

KRDO-TV (ABC) 13	KKTV (CBS) 11	KCSJ-TV (NBC) 5
6:00 News	Lloyd Bridges	News-Spts-Weath
6:15 Sports - Weather	Lloyd Bridges	H-R Report
6:30 Combat	Red Skelton	Laramie
6:45 Combat	Red Skelton	Laramie
7:00 Combat	Red Skelton	Laramie
7:15 Combat	Red Skelton	Laramie
7:30 Hawaiian Eye	Jack Benny	Empire
7:45 Hawaiian Eye	Jack Benny	Empire
8:00 Hawaiian Eye	Garry Moore	Empire
8:15 Hawaiian Eye	Garry Moore	Empire
8:30 Untouchables	Garry Moore	Dick Powell
8:45 Untouchables	Garry Moore	Dick Powell
9:00 Untouchables	Marshal Dillon	Dick Powell
9:15 Untouchables	Marshal Dillon	Dick Powell
9:30 One Step Beyond	To Tell the Truth	Chet Huntley
9:45 One Step Beyond	To Tell the Truth	Chet Huntley
10:00 News - Weather	News	News - Weather
10:15 News - Sports	Weath - Sports	Tonight Show
10:30 "His Girl Friday"	Wire Service	Tonight Show
10:45 "His Girl Friday"	Wire Service	Tonight Show
11:00 "His Girl Friday"	Wire Service	Tonight Show
11:15 "His Girl Friday"	Wire Service	Tonight Show
11:30 "His Girl Friday"	Congress. Rep.	Tonight Show
11:45 "His Girl Friday"	Sign Off	Tonight Show

WEDNESDAY

8:00	Calendar	Say When
8:15	Calendar	Say When
8:30	People	Play Your Hunch
8:45	People	Play Your Hunch
9:00 Romper Room	The Real McCoys	Price Is Right
9:15 Romper Room	The Real McCoys	Price Is Right
9:30 Romper Room	Jack La Lane	Concentration
9:45 Romper Room	Jack La Lane	Concentration
10:00 Jane Wyman	Love of Life	1st Impression
10:15 Jane Wyman	Love of Life - News	1st Impression
10:30 Yours for a Song	Stooges - Popeye	Truth or Consequences
10:45 Yours for a Song	Stooges - Popeye	Truth or Consequences
11:00 Tenn. Ernie	San Francisco Beat	December Bride
11:15 Tenn. Ernie	As World Turns	December Bride
11:30 Father Knows Best	As World Turns	Ann Sothern
11:45 Father Knows Best	As World Turns	Sothern - News
12:00 Midday	News-Petticoat Party	Merv Griffin
12:15 Who's Who	House Party	Merv Griffin
12:30 Cartoons	House Party	Griffin - News
12:45 Cartoons		
1:00 Day in Court	Tell the Truth	Loretta Young
1:15 Day in Court - Report	Truth - News	Loretta Young
1:30 Seven Keys	Millionaire	Dr. Malone
1:45 Seven Keys	Millionaire	Dr. Malone
2:00 Queen for a Day	Secret Storm	Match Game
2:15 Queen for a Day	Secret Storm	Match Game - News
2:30 Who Do You Trust?	Edge of Night	Make Room for Daddy
2:45 Who Do You Trust?	Edge of Night	Make Room for Daddy
3:00 American Bandstand	News-Playhouse	"King of the Underworld"
3:15 American Bandstand	Playhouse	Underworld"
3:30 Discovery '63	Playhouse	Underworld"
3:45 Discovery - News	Playhouse	Underworld"
4:00 "His Girl Friday"	TV News - Rinky	Underworld"
4:15 "His Girl Friday"	Rinky - Stooges	Underworld"
4:30 "His Girl Friday"	Rinky - Popeye	Buddy Johnson
4:45 "His Girl Friday"	Rinky - Popeye	Rocky
5:00 "His Girl Friday"	News - Sports	Broken Arrow
5:15 "His Girl Friday"	Cronkite	Broken Arrow
5:30 Mickey Mouse	Commentary	Quick Draw McGraw
5:45 Mickey Mouse	Weather - Report	Quick Draw McGraw
6:00 News	Editor on the Spot	News - Spts - We a
6:15 Sports - Weather	Editor on the Spot	H-R Report
6:30 Wagon Train	Dobie Gillis	The Virginian
6:45 Wagon Train	Dobie Gillis	The Virginian
7:00 Wagon Train	Hillbillies	The Virginian
7:15 Wagon Train	Hillbillies	The Virginian
7:30 Going My Way	Dick Van Dyke	The Virginian
7:45 Going My Way	Dick Van Dyke	The Virginian
8:00 Going My Way	Steel Hour	Perry Como
8:15 Going My Way	Steel Hour	Perry Como
8:30 Our Man Higgins	Steel Hour	Perry Como
8:45 Our Man Higgins	Steel Hour	Perry Como
9:00 Naked City	Rawhide	Eleventh Hour
9:15 Naked City	Rawhide	Eleventh Hour
9:30 Naked City	Rawhide	Eleventh Hour
9:45 Naked City	Rawhide	Eleventh Hour
10:00 News - Weather	News	News-Weather
10:15 News - Sports	Weather - Sports	Tonight Show
10:30 "The Gallant Blade"	"Viva Zapata"	Tonight Show
10:45 "The Gallant Blade"	"Viva Zapata"	Tonight Show
11:00 "The Gallant Blade"	"Viva Zapata"	Tonight Show
11:15 "The Gallant Blade"	"Viva Zapata"	Tonight Show
11:30 "The Gallant Blade"	"Viva Zapata"	Tonight Show
11:45 "The Gallant Blade"		

RADIO PROGRAMS

KSSS -- 740 Kc -- (MBS) Popular music all day and evening. "Eye Witness" world and local news every hour on the half hour. Bulletins as received.

"Eye Witness" news reports at 6, 7 and 8 a.m., "Spotlite" news, sports and weather during each hour. Fulton Lewis Jr. 6:15 p.m. and 11:15 p.m. Community bulletin board during each hour. School lunch reports school mornings between 8 and 8:30 a.m. School and civic group cancellations as received. News of day 11 p.m. to midnight.

KRDO -- 1240 Kc -- NEWS: 6:15, 6:45, 7:15, 8:00, 8:30, 9:00, 10:00 a.m.; 12 noon, 2:00, 4:00, 5:00, 6:00, 8:00, 10:00, 1:00 p.m., 12 Midnight. SPORTS: 6:30 a.m.; 5:30 p.m. WEATHER: 7:10, 6:40, 8:15 a.m.; 4:55 p.m. Sign Off 12:05 a.m.

6:15 Background	6:30 Life Line	7:30 Swing Along	9:05 Swing-A-Long		
6:30 Wall Street	6:45 Guest Star	9:00 Background	11:05 Music		
6:55 Ft. Carson	7:00 Music				

WEDNESDAY

5:55 Sign On	11:00 Background	3:00 Background	6:55 Ft. Carson		
6:00 Yawn Patrol	11:05 Wall Street	3:05 p.m. of a Donkey	6:30 Life Line		
8:20 Coffee Time	11:07 Lost & Found	3:30 KRDO Feature	6:45 Congress Calling		
9:05 Wall Street	11:12 Sam's Place	3:35 p.m. of a Donkey	7:00 Music		
9:10 Coffee Time	11:55 Farm Report	4:05 Easy Street	7:30 Swing-A-Long		
9:30 KRDO Feature	12:15 Party Line	5:40 Wall Street	9:00 Background		
9:35 Coffee Time	2:05 Wall Street	5:45 Dinner Music	9:05 Swing-A-Long		
10:05 Wall Street	2:10 p.m. of a Donkey	6:15 Background	11:05 Music		
10:07 Coffee Time	2:30 Commissioner's Report	6:20 Wall Street			
10:30 Bonne Show					
10:45 Sam's Place					

KVOR - 1300 Kc. -- 92.9 Megacycles

(CBS (IMN) NEWS: Hourly 5 a.m. thru 6 p.m. and 7:10, 7:25, 8:10 a.m.; 12:10, 4:10, 5:10, 6:15, 7:15, 8, 10:10 p.m. SPORTS: 6:45, 7:54 a.m.; 5:30, 5:55, 6:35, 7:20 p.m. WEATHER: 6:56, 7:20, 7:45 a.m.; 12:15 p.m. Sign Off Midnight.

6:00 Music	7:00 Ed Morgan	7:55 Carson Billboard	10:00 Night Owl	
6:55 T. Harmon	7:35 Observe.	8:00 CC vs. West. State		
6:65 D. Clay	7:40 UN Report			

WEDNESDAY

6:00 Town & Country	11:10 Owen Circuit	4:30 Dimension	7:00 E. Morgan		
6:15 a.m. Report	12:55 Woman's Washington	4:35 Music	7:35 Observe.		
7:15 Dr. Burke	1:10 Housepanty	5:15 Changing World	7:40 Music		
8:15 Hollywood	1:30 G. Moore	5:20 D. Clay	7:55 Carson Billboard		
8:30 a.m. Report	1:40 Mike Metz	5:40 Ski Club	8:00 Marties Senories		
8:49 P. Harvey	2:30 Dimension	5:45 L. Thomas	8:30 Rodriguez		
8:54 a.m. Report	2:35 Mike Metz	6:00 Music	9:00 Night Owl		
9:10 Mike Metz	3:10 Music	6:35 T. Harmon			
9:30 Dimension	3:30 Dimension	6:40 P. Harvey			
9:35 Mike Metz	3:35 Music	6:45 D. Clay			
10:10 A. Godfrey					

KYSN -- 1460 Kc. News at 55; news headlines at 27; weather on the hour; 20, 40 past the hour; sports 7:02 a.m.; 8:02 a.m.; 6:02 p.m.; 10:02 p.m. Road reports 7:30 a.m.; 12:30 p.m.; 6:30 p.m. and as road conditions require. Sign Off midnight.

6—Tom Siler 8—Snuffy's Show

WEDNESDAY

8:00 J. Wynn	11:00 J. Schafer	3:00 Gene Towne	6:00 Tom Siler	
9:00 Gene Towne	1:00 J. Wynn	4:00 Hit Parade	8:00 Snuffy's Show	

KPIK -- 1580 Kc NEWS & WEATHER 6:45, 7:55, 8:55, 9:55, 10:55 a.m., 12 noon, 12:55, 1:55, 3:55, 4:55 p.m. LOCAL NEWS 7:30, 8:30, 9:30, 10:30, 11:30 a.m., 1:30, 2:55, 3:30, 4:30 p.m. SPORTS 7:35 a.m., 4:35 p.m.

WEDNESDAY

7:00 West. R-up	11:00 Western Star Time	12:30 Farm Markets	2:45 All Time Hits	
8:00 Queen for Day	11:35 School Announce.	12:35 Farm News	3:00 Western Request	
8:35 Harmony Parade	11:45 Piano	12:40 Country Corner	4:00 Top Tunes	
9:00 Western Request	11:55 Out West	2:00 All Time Hits	5:25 Pyanofistic	
10:00 Hymn Time	12:15 Ft. Carson Country	2:30 Roundtable	5:30 Sign Off	
10:25 Instrumnt.	Balladier			

KRCC -- FM -- 91.3 Megacycles

5:05 Cameos Profile & News	6:30 Candlelight Light Hr.	7:45 Views from France	9:00 French News-Spts - Wea.	
5:30 Classroom	7:00 Interview	8:00 Songs of France	10:00 This I Believe - S.O.	
5:45 U. S. Arms	7:15 Music			
6:00 Paris Star Time	7:30 Interview			

WEDNESDAY

5:05 Cameos Profile & News	6:00 Paris Star Time	7:00 Interview	8:00 Symphony	
5:30 Classroom	6:30 Candle Light Hr.	7:15 Music	10:00 News-Spts - Wea.	
5:45 Army Bandstand		7:30 Interview	10:15 This I Believe - S. O.	
		7:45 More Man Power		

KLST -- FM -- 94.3 Megacycles

6:00 AFA News	8:00 CC at Nine	6:15 P.M. Stereo	
6:05 Ft. Carson Report	6:10 Teen Talk	11:00 Sign Off	

WEDNESDAY

11:01 a.m. Stereo	12:45 p.m. Stereo	6:10 Teen Talk	11:00 Sign Off	
12:00 p.m. Stereo	6:00 AFA News	6:15 P.M. Stereo		
12:15 Guest Interview	6:05 Ft. Carson Report			

KFMH-FM -- 96.5 Meg. -- News, Weather 6:00, 10:00, 12:00, 2:00, 4:00 and 6:00

6:00 Dinner Concert	1:30 Overture	9:00 Encore	10:00 Starlight Serenade	
7:00 On Stage	8:00 Symphony Hall	9:30 Command Performn		

WEDNESDAY

2:00 Name Ma-	12:30 Melodies	8:00 Cocktail	8:00 Symphony	
8:00 Birthday In Hollywood	1:00 World of Music	Time	Hall	
10:00 Concert	1:00 Dr. Kronert	8:05 Dinner	9:00 Encore	
11:00 Final Tones	1:55 Intermission	9:00 Concert	9:30 Command Performn	
		9:30 Kings of Song	10:00 Starlight Serenade	
		1:30 Overture		

KCMS -- FM 102.7 Meg.; AM 1490 Kc.

6:00 Music	1:55 Show Time		8:00 Music	
6:05 Classical	6:00 Concert	8:55 News	11:00 Music Only	
7:00 Color Time				

WEDNESDAY

6:00 Name	6:00 Music	1:30 Show Time	7:30 London Call	
6:05 Classical	1:00 Concert	6:00 Concert	11:00 Music Only	
7:00 Color Time	6:00 Ref. Record	8:55 News		
	7:00 Music			

BEEF YIELD

WASHINGTON (UPI)—If you're thinking of buying a beef carcass to package for the freezer or locker plant, here's a quick guide to yield.

Specialists in the U.S. Department of Agriculture say you can figure one-fourth of the carcass will yield steaks; another fourth, roasts; and a fourth, ground beef and stew meat. The final fourth: waste bounes and fat.

Phone Your Want Ads — 632-4641

EDITOR ON THE SPOT

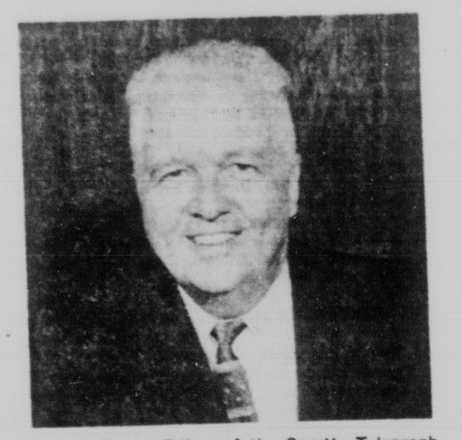

Robert LeFevre, Editor of the Gazette Telegraph

Would you like to quertion the editor of the Gazette Telegraph regarding the philosophic convictions which are expressed in the editorials appearing in the Gazette Telegraph?

As a public service your Freedom Newspaper is sponsoring a series of programs, titled EDITOR ON THE SPOT, Wednesdays at 6 p.m. on KKTV, Channel 11, on which Robert LeFevre will try to answer questions concerning our editorial policy.

Phone in your questions to the Gazette Telegraph (632-4641) prior to 5 p.m. Wednesday, February 20, or phone them in to the special phone 633-7100 during the half-hour program starting at 6 p.m.

KKTV 6 p.m. Wed., Feb. 20 Channel 11

Sponsored as a public service by

GAZETTE TELEGRAPH

Administration Of U.S. Lands To Be Probed

By JOHN KAMPS

WASHINGTON (AP)—Congress will take a hard look this session at how Uncle Sam, the landlord, is administering his vast land holdings in the West.

Groundwork is being laid for committee investigations into operations of the Bureau of Land Management, which handles many millions of acres. BLM and the park and forest services together administer a sizable chunk of the nation's real estate, not all of it confined to the West.

Various groups in the rapidly growing population are competing for use of the dwindling land area for many purposes, including livestock grazing, mining, petroleum exploration, lumbering, recreation, hunting, fishing and many others.

The land base has dwindled in recent years because of withdrawals for military, reclamation, park and other restricted uses.

Sen. Alan Bible, D-Nev., announced last week the Senate Interior Public Lands subcommittee, which he heads, will conduct a sweeping investigation of BLM operations. His announcement came after word got out of a proposed increase in fees paid by ranchers for the grazing of livestock on government ranges.

The House Interior Public Land subcommittee also may investigate, its chairman, Rep. Walter S. Baring, D-Nev., said.

At hearings before Bible's committee last week, a half dozen members of Congress called for hearings in each of the western public land states.

One witness, Sen. Wallace F. Bennett, R-Utah, said "it is becoming increasingly evident that Congress must reassert its constitutional role over public lands if we in the West are to develop and grow."

Thirteen senators are cosponsoring a bill introduced by Sen. Ernest Gruening, D-Alaska, to set up a board for hearing appeals from BLM decisions involving the use of federal lands. The bill also would permit appeals from the board to the U.S. Court of Appeals.

Sen. Frank E. Moss, D-Utah, has introduced a bill designed to assure the best possible use of 500 million acres of land owned by the government.

The measure, aimed at permitting multiple-use of lands handled by BLM, is similar to a 1960 law covering national forests.

Agency and congressional officials will seek this year to work out legislation to revise the laws governing federal land use and administration policies.

The chairman of the House Interior Committee, Rep. Wayne N. Aspinall, D-Colo., proposed revision last year. Commenting on proposed legislation to set up and preserve a wilderness system, Aspinall wrote President Kennedy:

"... It is essential to establish clear-cut legislative guidelines concerning the management, use and disposition of our public lands.

"This has come about because of past inaction of Congress, coupled with the growing scarcity of land in the United States, and the parallel need to preserve some of our undisturbed areas in their natural setting."

Aspinall asked the administration to come up with a bill "that would permit Congress to fulfill its constitutional responsibility to make rules governing the use and disposition of federal property and at the same time not hamper the effective administration of that property in accordance with the time-honored conservation principle of effecting the maximum good for the maximum number."

The President agreed that the land laws "warrant comprehensive revision." He replied:

"The immediate prospect of population pressures, which will tax land resources, demands policies aimed at current and future objectives, including the preservation of natural conditions for public enjoyment."

Kennedy said he had asked the secretaries of the interior and agriculture to make themselves and their staffs available to discuss proposed legislation with Aspinall and his committee aides.

Shirley MacLaine Is Presented Award

CAMBRIDGE, Mass. (UPI) — Actress Shirley MacLaine is to receive the annual "Woman of the Year Award" Monday from Harvard University's Hasty Pudding Institute of 1770.

Officials of the undergraduate amateur theatrical club said Miss MacLaine was chosen for the award because "she has exhibited not only an extraordinarily high degree of acting ability but also a sparkling personality and a genuine lively sense of humor."

Previous Winners include the late Mrs. Eleanor Roosevelt, Grace Kelly, Piper Laurie, Jane Fonda, Katherine Hepburn, Shirley Booth and Joanne Woodward.

Airliner, 150 Aboard, Makes Safe Landing

MIAMI (UPI) — A Pan American World Airways Boeing 707 airliner, carrying 150 persons, landed safely Monday with a faulty nosewheel after circling for two and one-half hours to exhaust fuel.

The nosewheel of the big plane would not retract following takeoff on a flight to Montego Bay, Jamaica, and it was ordered to return to Miami International Airport for repairs.

HOFFA HAS THE FLOOR—James R. Hoffa, Teamsters International president, talks to truck drivers in Philadelphia where he issued a "warning" to Philadelphia long-haul trucking companies. Hoffa, whose union is being opposed by a dissenting faction, said that if companies block his proposed area collective bargaining contract, he would "crack down" on their parent companies thruout the nation. He said: "They've either got to live with us here or right with us everywhere."

(AP Wirephoto)

Deeds & Transfers

Philip B. and Eva A. Brown to Lawrence J. and Opal B. Kohne, lot 3 Gahart's Refiling of all Hansen subd. of lots 5-6 blk. 3 E. Hills subd. except lot 22 thereof, subject to TD of record. Rev $1.10. 2736 Ben Ct. CT $1.19.

Genoa Agnes Armbruster to Orville W. and Rosemarie T. Hardwick, Jr., lot 9 blk 43, WCS now CS. Rev $16.50. 1202 W. Pikes Peak CT $1.50.

Concord Corporation to Leon Goler, Veltina Juanita Montgomery, lot 12 blk. 1 Amended plot of Zeller's ad. to Fountain. Rev $9.90. 415 N. Walnut. CT 90c.

Concord Corp. to Ricardo H. and Loreta M. Soto, lot 19 blk. 3 Amended Plat of Zeller's ad to Fountain. Rev $9.90. 237 N. Vine, Fountain. CT 90c.

Concord Co. to Joe and Kyung Sook Chavez lot 14 blk. 1 Amended plat of Zeller's ad to Fountain. Rev $9.90. 423 N. Walnut. CT 90c.

Ella M. Morris to Charles E. and Kathryn Laird, lot 6 blk. 1, Day ad. CS. Rev $9.90. 920 E. Boulder. CT 88c.

Melvin E. Brewer to Allan H. and Mary Ann Johnson, north half of sec. 25-15-64. Rev $12.10. CT $1.07.

Lesley O. Ford, Ross J. Coeling dba Ford Realty Co. to Noble Jr. and Marjorie M. Spencer, lots 4-9 blk. F in Sunnyside ad. No. 2. Rev $3.85. CT 36c.

Robert H. Meredith to William D. and Dean J. Larreau, part lot 16 blk. M in East Hills. Correction deed No Rev. 710 Ralston Ct. CT none.

Valley Land Sales Co. to W. Roy, Elsa C. Mims, lot 7 blk. 1 Valley High subd No. 1. Rev $2.-20. CT 40c.

James L. and Virginia A. Arnott to George Arnott Enterprises, Inc., lot 2 in S. C. Foote's subd of blk. 258. ad. No. 1, CS. subject to TD of recrod. Rev $15.95. 612 S. Tejon. CT $1.45.

Neta Daniels, Gladys Marie Johnson to George Arnott Enterprises, Inc. north half of lot 3 in S. C. Foote's subd. of blk. 258. ad. No. 1, CS. Rev $10.60. 612 S Tejon. CT 96.

Neta, Jesse Harold Jr. Daniels to George Arnott Enterprises, Inc. south half lot 3 in S. C. Foote's subd. of blk. 258. ad. No. 1, CS. subject to td of record. Rev. $16.-90. 612 S. Tejon. CT $1.54.

Highland Park Construction Co. to Gerald D. and Charlotte R. Weed part lot 23 blk. 24 Highland Park No. 3. CS. Rev $28.60. 2127 Princeton Way. CT $2.58.

Widefield Homes Construction Co. to Robert A. and Jean A. Kibler, lot 6 blk. 19 Widefield Homes No. 7. Rev $15.40. 135 Grinnell. CT $1.39.

Davis - Becker Construction Co. Inc. to Harold F. and Vivian L. Gibson, lot 8, blk. 13, Austin Estates subd. 3, C.S. Rev. $18.15.

Quality Craft Homes, Inc. to James Duff and Nancy F. Vanse, lot 18 part lot 19 blk 4 Eastmoreland subd. filing No. 1 C.S. known as 3315 Santa Rosa St. Rev. $15.40.

Meizner Construction, Inc. to Vincent Lloyd and Miriam J. Skoff of Illinois, lots 7 & 12-14, blk. 3, Park Vista Estates ad. Rev. $5.50.

Alexander Construction Co. to Richard J. and Verna K. Witsken, lot 28, blk. 2, Park Hill subd. 2, C.S. Rev. $17.05.

Alexander Construction Co. to Arthur H. and Elsie M. Clark, lot 6, blk. 3, Park Hill subd. No. 2. Rev. $18.15.

Sproul Homes, Inc. to Joseph Bedford and Barbara Jane Isenhour, lot 12 blk. 2 Refiling of Security, Colo. Ad. 13. Rev. $14.85.

Robert E. Williams et al to Dorsey F. and Virginia F. Gebhard, lot 5, Blk 4, Century Heights Ad. 3, C.S. Rev. $6.60.

Cecil M. Ver Duft et to Dorsey F. and Virginia F. Gebhard, lot 8, blk. 1, Highland Hils No. 2 Rev. $7.70.

Springs Enterprises, Inc. to Dorsey and Virginia F. Gebhard, lot. 2 blk. 4, Country Club Ad., 3, filing 2. Rev. $7.70.

Jerrold E. Brennan to Dorothy Brennan, part SW4 NW4 Sec 12-14-67 subject to TDs.

Ronald W. Crawford et al to James Martin and Katherine Ann Greene, lot 28, blk. 3, Stratton Meadows subd. 1. Rev. 55c.

Helen Irene Pearce to Edward B. and Helen L. Pearce, part lot. 1, blk. 3, Busby's Subd. of part blk "C" in M.S. Rev. 55c.

Herbert Ray Thrift et al to C.C. Hall, lot 1 blk. 4 Stratton Meadows subd. 3, subject to TD of record, bal $11,459.96. Rev 55c. 2004 S. Sheridan. CT $1.16.

Florent R. Goebert et al to Joseph F. and Betty L. Knipp, lot 24 blk. 4 Park Hill subd. 1, CS. Rev 55c. 102 N. Brentwood Dr. CT $1.40.

Robert M. Horn et al to Walter Floyd LaShell, part south half of lot 6 blk. 144, CS. subject to TD of record. No rev. 522-24 S. Wahsatch. CT 1c.

John Charles Orwig et al to Jessie D. and Akemi Swearingen, lot 6 blk. 3 Paseo ad. No. 1, CES. Rev $14.85. 2529 N. Meade. CT $1.35.

Keith E. McKee et al to Mahlon A. and Ramona G. Plowman, lot 15 blk. 2 in Paseo ad. 5, CS. subject to TD of record. Rev $1.65. 2516 Lark Drive. CT $1.41.

James L. Case to Richard C. and Mildred R. Post, lot 8 blk. 4 of refiling of part blk. 4 of Security, Colo. ad. No. 2. Rev $11.55. 31 Hayes Dr. CT $1.03.

Floyd States et al to James L. Case, lot 8 blk. 4 of Refiling of part blk. 4 Security, Colo. ad. No. 2. Rev 55c. 131 Hayes Drive. CT 90c.

William F. Rymer et al to Truman G. and Donna L. Summers, lot 23 blk. 1 and Part blk. 3, Pine Grove Rev. $20.70. 1650 Pine Grove. CT $2.28.

H. C. Baker to June E. Peterson, part lots 29-32 blk. 181 CC. now CS. Rev $6.05. 111 S. 23rd. CT 65c.

Mary V. Davis to June E. Peterson, lot 7 blk. 20, ECC now CS. subject to loan of record. Rev $6.-05. 2317 W. Platte. CT 55c.

Monte Lucero et al to Manuel L. and Mary Hernandez, part lots 1-2, Sweet's subd. of blk. 261, Channing Sweet's subd. of blk. 261 ad. No. 1, CS. Rev $7.15. 208 W. Rio Grande. CT 65c.

Roy Clifton, Madeline Francis McFarland to Ida Peterson, Claire Joan Bunge, Sioux City, Iowa, lot 14 blk 86 in East End ad. CS. Rev. $22. 24 N. Foote. CT $2.

Jessie Selby, Jr. et al to Audra E. and Chloe E. Engle, lots 21-22 blk. 24 Knob Hill ad. CS. Rev. $6.-05. 612 Prairie Rd. CT 55c.

L. H., R. E. Kemper to L. H., R. E. Kemper and Robert K. Willis, part lot 15 lots 12-14 blk. 1 Palmer Heights ad. No. 2. No Rev. 722 S. Tejon CT none.

C.S. Investment Co. to R. E., L. H. Kemper and Robert K. Willis, lots 10-11 blk. 1, Palmer Heights ad. 2, CS. Rev. $9.90., CT 87c.

Lillian Rosen to Christine J. Dellacroce, part secs. 26, 27, 34-35 township 11 range 67. No Rev. ranch. CT none.

Ronald G. Johnson to Roland H. and Verna M. Beethe, part lots 7-8 blk. 3, Century Heights ad. No. 2, CS. Rev $19.25. 2203 Winston Road. CT $1.75.

M. J. Brock and Sons, Inc. and Associates to Alcester R. and Thelma J. Colella, lot 7 blk. 12 Park Hill subd. 2, C.S. Rev $15.95. CT $1.42.

Fred C. Bosler et al to Howard and Evelyn Bynum, lot 1 blk. 4, Valley - Hi subd. filing 1, CS. subject to TD of record. Rev $16.-50. CT $4.50.

Fred C. Bosler to Howard and Evelyn Bynum, lot 15 blk 2, Valley - Hi subd. filing No. 1, CS. Rev $16.50. subjdect to TD of record. CT $4.

Kitty Hawk Development Co. to Walker & Co. Inc., lot 26 blk 24, Kitty Hawk subd. CS. Rev $3.30. CT 31c.

Edward E. Schmatt et al to Dwight E. and Esther L. Walker, lot 22, blk. 2 in refiling of Security, Colo. ad. No. 8. Rev $14.85. 1301 Hallam Drive. CT $1.32.

Claude Friend at al to Ogden Jr. and Alyce M. Brown, part NW4 NE4 sec. 35-14-67. Rev. $7.15. CT. 65c.

Vincent Raleig et al to Frank A. and Alyene J. Case part SW4 SW4 of sec. 12-14-67, subject to 3 TDs of record. Rev. $1.10. C.T. $2.02.

Donald J. Hotavis et al to Mabel R. Montgomery, lot 3 blk. 7, Stratton Meadows subd. 5. Rev. $2.20. 1006 Montrose. C.T. $1.14.

Janice E. and Robert W. Blair to Gerald F. and Wilmoth M. Johnson, lot 10, blk. 3, refiling of Security, Colo. ad No. 8, subject to T.D. of record. Rev. $1.65. 237 Stevens Dr. C.T. $1.18.

Shepard Styled Homes Inc. to Marilyn Ann Rankoh, lot 18, blk. 3, Pleasant Valley subd. 4, C.S. Rev $25.85. 625 Pioneer Lane C.T. $2.31.

REPORT FROM MOTOR TREND EXPERTS ON THE '63 RAMBLERS:

"Lean, clean lines...more room inside"

Rambler '63 WINNER OF MOTOR TREND MAGAZINE AWARD "Car of the Year"

ROOM FOR SIX 6-FOOTERS. "Interiors of the Rambler Classic and Ambassador are roomy and comfortable," said Motor Trend, "offer plenty of legroom . . . trunk is large . . . simple to load big things."

CURVED GLASS SIDE WINDOWS add to the fine-car look of these Ramblers, and make getting in and out astonishingly easy because they let door tops curve well into the roof.

The award reads, "for outstanding design achievement and engineering leadership in the 1963 Ramblers." The sleek new beauty of these great cars is self-evident. "Lean, clean lines"... is the way the experts from *Motor Trend* Magazine said it. They made exhaustive tests on the '63 Ramblers, found "more room inside"—really went for Advanced Unit Construction "... so strong it'll take punishment longer, hold resale value." In ride and handling and performance and long-life features, they found the '63 Ramblers outstanding. See for yourself—at your Rambler dealer.

American Motors—Dedicated to Excellence

ONLY RAMBLER OFFERS ALL THESE EXTRA-VALUE FEATURES:

Advanced Unit Construction • Deep-Dip rustproofing • Double-Safety Brakes • Self-Adjusting Brakes • Rustproof Ceramic-Armored exhaust pipe, muffler, tailpipe • Famous Rambler Economy, 6 and V-8 • Many parts lubed for life

Owen Faricy Motor Co. 201 N. Weber 636-1333

Fitzgerald - Ross Motor Co. 315 E. Pikes Peak 633-8749

READER'S DIGEST SUBSCRIBERS: Check your Lucky Number in Rambler's $2,000,000 "Going Places" Giveaway, in February issue of Reader's Digest, page 244.

Thousands Use GT Classified Ads — Try One — 632-4641

Television Programs

The Gazette Telegraph receives all information listed below from the radio and television stations directly. This newspaper cannot assume responsibility for the accuracy of any of the listings since it is the common practice of all radio and television stations to make last minute revisions without conforming to newspaper deadlines.

KRDO-TV (ABC) 13	KKTV (CBS) 11	KCSJ-TV (NBC) 5
6:00 News	Lloyd Bridges	News-Spts-Weath
6:15 Sports - Weather	Lloyd Bridges	H-R Report
6:30 Combat	Red Skelton	Laramie
6:45 Combat	Red Skelton	Laramie
7:00 Combat	Red Skelton	Laramie
7:15 Combat	Red Skelton	Laramie
7:30 Hawaiian Eye	Jack Benny	Empire
7:45 Hawaiian Eye	Jack Benny	Empire
8:00 Hawaiian Eye	Garry Moore	Empire
8:15 Hawaiian Eye	Garry Moore	Empire
8:30 Untouchables	Garry Moore	Dick Powell
8:45 Untouchables	Garry Moore	Dick Powell
9:00 Untouchables	Marshal Dillon	Dick Powell
9:15 Untouchables	Marshal Dillon	Dick Powell
9:30 One Step Beyond	To Tell the Truth	Chet Huntley
9:45 One Step Beyond	To Tell the Truth	Chet Huntley
10:00 News - Weather	News	News - Weather
10:15 News - Sports	Weath - Sports	Tonight Show
10:30 "His Girl Friday"	Wire Service	Tonight Show
10:45 "His Girl Friday"	Wire Service	Tonight Show
11:00 "His Girl Friday"	Wire Service	Tonight Show
11:15 "His Girl Friday"	Wire Service	Tonight Show
11:30 "His Girl Friday"	Congress. Rep.	Tonight Show
11:45 "His Girl Friday"	Sign Off	Tonight Show

WEDNESDAY

8:00	Calendar	Say When
8:15	Calendar	Say When
8:30	People	Play Your Hunch
8:45	People	Play Your Hunch
9:00 Romper Room	The Real McCoys	Price Is Right
9:15 Romper Room	The Real McCoys	Price Is Right
9:30 Romper Room	Jack La Lane	Concentration
9:45 Romper Room	Jack La Lane	Concentration
10:00 Jane Wyman	Love of Life	1st Impression
10:15 Jane Wyman	Love of Life - News	1st Impression
10:30 Yours for a Song	Stooges - Popeye	Truth or Consequences
10:45 Yours for a Song	Stooges - Popeye	Truth or Consequences
11:00 Tenn. Ernie	San Francisco Beat	December Bride
11:15 Tenn. Ernie	As World Turns	December Bride
11:30 Father Knows Best	As World Turns	Ann Sothern
11:45 Father Knows Best	As World Turns	Sothern - News
12:00 Midday	News-Petticoat	Merv Griffin
12:15 Who's Who	Party	Merv Griffin
12:30 Cartoons	House Party	Merv Griffin
12:45 Cartoons	House Party	Griffin - News
1:00 Day in Court	Tell the Truth	Loretta Young
1:15 Day in Court - Report	Truth - News	Loretta Young
1:30 Seven Keys	Millionaire	Dr. Malone
1:45 Seven Keys	Millionaire	Dr. Malone
2:00 Queen for a Day	Secret Storm	Match Game
2:15 Queen for a Day	Secret Storm	Match Game - News
2:30 Who Do You Trust?	Edge of Night	Make Room for Daddy
2:45 Who Do You Trust?	Edge of Night	Make Room for Daddy
3:00 American Bandstand	News-Playhouse	"King of the Underworld"
3:15 American Bandstand	Playhouse	"King of the Underworld"
3:30 Discovery '63	Playhouse	"King of the Underworld"
3:45 Discovery - News	Playhouse	"King of the Underworld"
4:00 "His Girl Friday"	TV News - Rinky	"King of the Underworld"
4:15 "His Girl Friday"	Rinky - Stooges	Underworld
4:30 "His Girl Friday"	Rinky - Popeye	Roddy Johnson
4:45 "His Girl Friday"	Rinky - Popeye	Rocky
5:00 "His Girl Friday"	News - Sports	Broken Arrow
5:15 "His Girl Friday"	Crookite	Broken Arrow
5:30 Mickey Mouse	Commentary	Quick Draw McGraw
5:45 Mickey Mouse	Weather - Report	Quick Draw McGraw
6:00 News	Editor on the Spot	News - Sots - We a
6:15 Sports - Weather	Editor on the Spot	H-R Report
6:30 Wagon Train	Dobie Gillis	The Virginian
6:45 Wagon Train	Dobie Gillis	The Virginian
7:00 Wagon Train	Hillbillies	The Virginian
7:15 Wagon Train	Hillbillies	The Virginian
7:30 Going My Way	Dick Van Dyke	The Virginian
7:45 Going My Way	Dick Van Dyke	The Virginian
8:00 Going My Way	Steel Hour	Perry Como
8:15 Going My Way	Steel Hour	Perry Como
8:30 Our Man Higgins	Steel Hour	Perry Como
8:45 Our Man Higgins	Steel Hour	Perry Como
9:00 Naked City	Rawhide	Eleventh Hour
9:15 Naked City	Rawhide	Eleventh Hour
9:30 Naked City	Rawhide	Eleventh Hour
9:45 Naked City	Rawhide	Eleventh Hour
10:00 News - Weather	News	News-Weather
10:15 News - Sports	Weather - Sports	Tonight Show
10:30 "The Gallant Blade"	"Viva Zapata"	Tonight Show
10:45 "The Gallant Blade"	"Viva Zapata"	Tonight Show
11:00 "The Gallant Blade"	"Viva Zapata"	Tonight Show
11:15 "The Gallant Blade"	"Viva Zapata"	Tonight Show
11:30 "The Gallant Blade"	"Viva Zapata"	Tonight Show
11:45 "The Gallant Blade"	"Viva Zapata"	Tonight Show

RADIO PROGRAMS

KSSS -- 740 Kc -- (MBS) Popular music all day and evening. "Eye Witness" world and local news every hour on the half hour. Bulletins as received.

"Eye Witness" news reports at 6, 7 and 8 a.m.. "Spotlite" news, sports and weather during each hour. Felton Lewis Jr. 6-15 p.m. and 11:15 p.m. Community bulletin board during each hour. School lunch reports school mornings between 8 and 8:30 a.m. School and civic group cancellations as received. News of day 11 p.m. to midnight.

KRDO -- 1240 Kc -- NEWS: 6:15, 6:45, 7:15, 8:00, 8:30, 9:00, 10:00 a.m.; 12 noon, 2:00, 4:00, 5:00, 6:00, 8:00, 10:00, 1:00 p.m., 12 Midnight. SPORTS: 6:30 a.m.; 5:30 9:55 p.m. WEATHER: 7:10, 6:40, 8:15 a.m.; 4:55 p.m. Sign Off 12:05 a.m.

6:15	Background	6:30	Life Line	7:30	Swing Along	9:05	Swing-A-Long
6:30	Wall Street	6:45	Guest Star	9:00	Background	11:05	Music
6:45	Ft. Carson	7:00	Music				

WEDNESDAY

5:55	Sign On	11:00	Background	3:00	Background	6:45	Ft. Carson
6:00	Yawn Patrol	11:05	Wall Street	3:05	p.m. of a Dorjay	6:30	Life Line
		11:07	Lost & Found			6:45	Congress Calling
8:20	Coffee Time			3:30	KRDO Feature	7:00	Music
9:05	Wall Street	11:12	Sam's Place	3:35	p.m. of a Dorjay	7:30	Swing-A-Long
9:10	Coffee Time	11:55	Farm Report			9:00	Background
9:30	KRDO Feature	12:15	Party Line	4:05	Easy Street	9:05	Swing-A-Long
9:35	Coffee Time	2:05	Wall Street	5:40	Wall Street	11:05	Music
10:05	Wall Street	2:10	p.m. of a Dorjay	5:45	Dinner Music		
10:07	Coffee Time	2:30	Commission-er's Report	6:15	Background		
10:30	Home Show			6:20	Wall Street		
10:45	Sam's Place						

KVOR - 1300 Kc. -- 92.9 Megacycles

(CBS (IMN) NEWS: Hourly 5 a.m. thru 6 p.m. and 7:10, 7:25, 8:10 a.m.; 12:10, 4:10, 5:10, 6:15, 7:15, 8, 10:10 p.m. SPORTS: 6:45, 7:54 a.m.; 5:30, 5:55, 6:35, 7:20 p.m. WEATHER: 6:56, 7:20, 7:45 a.m.; 12:15 p.m. Sign Off Midnight.

6:00	Music	7:00	Ed Morgan	7:55	Carson Billboard	10:00	Night Owl
6:05	T. Harmon	7:05	Observe	8:00	CC vs. West. State		
6:45	D. Clay	7:40	UN Report				

WEDNESDAY

4:00	Town & Country	11:10	Town Circuit	4:30	Dimension Music	7:00	E. Morgan Observe.
6:15	a.m. Report	12:55	Woman's Washington	5:15	Changing World	7:40	Music
7:15	Dr. Burke	1:10	Housemarty	5:20	D. Clay	7:55	Carson Billboard
8:15	Hollywood	1:20	Mr. Moore	5:40	Ski Club	8:00	Martin Smartles
8:30	a.m. Report	1:40	Mike Metz	5:45	L. Thomas	8:30	Rodriguez
8:49	P. Harvey	2:30	Dimension	6:00	Music	9:00	Night Owl
8:54	a.m. Report	2:35	Mike Metz	6:05	T. Harmon		
9:10	Mike Metz	2:50	Music	6:40	P. Harvey		
9:30	Dimension	3:30	Dimension	6:45	D. Clay		
9:35	Mike Metz	3:35	Music				
10:10	A. Godfrey						

KYSN -- 1460 Kc. News at 55; news headlines at 27; weather on the hour; 20, 40 past the hour; sports 7:02 a.m.; 8:02 e.m.; 6:02 p.m.; 10:02 p.m. Road reports 7:30 a.m.; 12:30 p.m.; 6:30 p.m. and as road conditions require. Sign Off midnight.

6—Tom Siler 8—Snuffy's Show

WEDNESDAY

8:00	J. Wynn	11:00	J. Schafer	3:00	Gene Towne	6:00	Tom Siler
9:00	Gene Towne	1:00	J. Wynn	4:00	Hit Parade	8:00	Snuffy's Show

KPIK -- 1580 Kc NEWS & WEATHER 6:45, 7:55, 8:55, 9:55, 10:55 a.m., 12 noon, 12:55, 1:55, 3:55, 4:55 p.m. LOCAL NEWS 7:30, 8:30, 9:30, 10:30, 11:30 a.m., 1:30, 2:55, 3:30, 4:30 p.m. SPORTS 7:35 a.m., 4:35 p.m.

WEDNESDAY

7:00	West. R-up	11:00	Western Star Time	12:30	Farm Markets	2:45	All Time Hits
8:00	Queen for Day	11:35	School Announce.	12:35	Farm News	3:00	Western Request
8:35	Harmony Parade	11:45	Piano	12:48	Country Corner	4:00	Top Tunes
9:00	Western Request	11:55	Out West	2:00	All Time Hits	5:55	Evangelistic
10:00	Hymn Time	12:15	Ft. Carson Country	2:30	Roundtable	5:30	Sign Off
10:35	Instrument.		Balladier				

KRCC -- FM -- 91.3 Megacycles

5:05	Campus Profile & News	6:30	Candlelight Light Hr.	7:45	Views from France	9:00	French Works
5:30	Classroom	7:00	Interview	8:00	Songs of France	10:00	News-Spts - Wea.
5:45	U. S. Arms	7:15	Music			10:15	This I Believe - S.O.
6:00	Paris Star Time	7:30	Interview				

WEDNESDAY

5:05	Campus Profile & News	6:00	Paris Star Time	7:00	Interview	8:00	Symphony
5:30	Classroom	6:30	Candle Light Hr.	7:15	Music	10:00	News-Spts - Wea.
5:45	Army Bandstand			7:30	Interview	10:15	This I Believe - S. O.
				7:45	More Man Power		

KLST -- FM -- 94.3 Megacycles

6:00	AFA News	8:00	CC at	6:15	P.M. Stereo		
6:05	Ft. Carson Report		Mines	11:00	Sign Off		
		6:10	Teen Talk				

WEDNESDAY

11:01	a.m. Stereo	12:45	p.m. Stereo	6:10	Teen Talk	11:00	Sign Off
11:00	p.m. Stereo	6:00	AFA News	6:15	P.M. Stereo		
11:15	Guest Interview	6:05	Ft. Carson Report				

KFMH-FM -- 96.5 Meg. -- News, Weather 8:00, 10:00, 12:00, 2:00, 4:00 and 6:00

6:00	Dinner Concert On Stage	7:30	Overture Symphony Hall	8:00	Encore Command Perform	10:00	Starlight Serenade
7:00		8:00		8:30			

WEDNESDAY

2:00	Dance Mix	12:30	Melodies	5:00	Cocktail Time	8:00	Symphony Hall
5:00	Bridge to Hollywood	1:00	World of Music	6:00	Dinner Concert	9:00	Encore Command Perform
10:00	Concert Time	2:00	By Request	7:00	Strings of Sound	10:00	Starlight Serenade
11:00	Music Forever	3:00	Intermission	1:30	Overture		

KCMS -- FM 102.7 Meg.; AM 1490 Kc.

6:00	Dinner Music	1:15	Show Time Concert	8:58	New Records	2:00	Music Hits
7:00	Cedar Plaza	5:00				11:00	Sign Off

WEDNESDAY

6:00	Sunrise Music	6:00	Dinner Time	1:15	Show Time Concert	2:00	London Call
8:00	Today in Hollywood	1:00	Hall of Music	2:00	Classical Hour	3:00	Music
2:00	Concert Time	3:00	Pleasant Hour	4:58	News Records	11:00	Sign Off
5:00	Music	5:00	Music				

. BEEF YIELD .

WASHINGTON (UPI)—If you're thinking of buying a beef carcass to package for the freezer or locker plant, here's a quick guide to yield.

Specialists in the U.S. Department of Agriculture say you can figure one-fourth of the carcass will yield steaks; another fourth, roasts; and a fourth, ground beef and stew meat. The final fourth: waste bounes and fat.

Phone Your Want Ads — 632-4641

EDITOR ON THE SPOT

Robert LeFevre, Editor of the Gazette Telegraph

Would you like to question the editor of the Gazette Telegraph regarding the philosophic convictions which are expressed in the editorials appearing in the Gazette Telegraph?

As a public service your Freedom Newspaper is sponsoring a series of programs, titled EDITOR ON THE SPOT, Wednesdays at 6 p.m. on KKTV, Channel 11, on which Robert LeFevre will try to answer questions concerning our editorial policy.

Phone in your questions to the Gazette Telegraph (632-4641) prior to 5 p.m. Wednesday, February 20, or phone them in to the special phone 633-7100 during the half-hour program starting at 6 p.m.

KKTV 6 p.m. Wed., Feb. 20 Channel 11

Sponsored as a public service by

COLORADO SPRINGS GAZETTE TELEGRAPH

Administration Of U.S. Lands To Be Probed

By JOHN KAMPS

WASHINGTON (AP)—Congress will take a hard look this session at how Uncle Sam, the landlord, is administering his vast land holdings in the West.

Groundwork is being laid for committee investigations into operations of the Bureau of Land Management, which handles many millions of acres. BLM and the park and forest services together administer a sizable chunk of the nation's real estate, not all of it confined to the West.

Various groups in the rapidly growing population are competing for use of the dwindling land area for many purposes, including livestock grazing, mining, petroleum exploration, lumbering, recreation, hunting, fishing and many others.

The land base has dwindled in recent years because of withdrawals for military, reclamation, park and other restricted uses.

Sen. Alan Bible, D-Nev., announced last week the Senate Interior Public Lands subcommittee, which he heads, will conduct a sweeping investigation of BLM operations. His announcement came after word got out of a proposed increase in fees paid by ranchers for the grazing of livestock on government ranges.

The House Interior Public Land subcommittee also may investigate, its chairman, Rep. Walter S. Baring, D-Nev., said.

At hearings before Bible's committee last week, a half dozen members of Congress called for hearings in each of the western public land states.

One witness, Sen. Wallace F. Bennett, R-Utah, said "it is becoming increasingly evident that Congress must reassert its constitutional role over public lands if we in the West are to develop and grow."

Thirteen senators are cosponsoring a bill introduced by Sen. Ernest Gruening, D-Alaska, to set up a board for hearing appeals from BLM decisions involving the use of federal lands. The bill also would permit appeals from the board to the U.S. Court of Appeals.

Sen. Frank E. Moss, D-Utah, has introduced a bill designed to assure the best possible use of 500 million acres of land owned by the government.

The measure, aimed at permitting multiple-use of lands handled by BLM, is similar to a 1960 law covering national forests.

Agency and congressional officials will seek this year to work out legislation to revise the laws governing federal land use and administration policies.

The chairman of the House Interior Committee, Rep. Wayne N. Aspinall, D-Colo., proposed revision last year. Commenting on proposed legislation to set up and preserve a wilderness system, Aspinall wrote President Kennedy:

"... It is essential to establish clear-cut legislative guidelines, concerning the management, use and disposition of our public lands.

"This has come about because of past inaction of Congress, coupled with the growing scarcity of land in the United States, and the parallel need to preserve some of our undisturbed areas in their natural setting."

Aspinall asked the administration to come up with a bill "that would permit Congress to fulfill its constitutional responsibility to make rules governing the use and disposition of federal property and at the same time not hamper the effective administration of that property in accordance with the time-honored conservation principle of effecting the maximum good for the maximum number."

The President agreed that the land laws "warrant comprehensive revision." He replied:

"The immediate prospect of population pressures, which will tax land resources, demands policies aimed at current and future objectives, including the preservation of natural conditions for public enjoyment."

Kennedy said he had asked the secretaries of the interior and agriculture to make themselves and their staffs available to discuss proposed legislation with Aspinall and his committee aides.

Shirley MacLaine Is Presented Award

CAMBRIDGE, Mass. (UPI) — Actress Shirley MacLaine is to receive the annual "Woman of the Year Award" Monday from Harvard University's Hasty Pudding Institute of 1770.

Officials of the undergraduate amateur theatrical club said Miss MacLaine was chosen for the award because "she has exhibited not only an extraordinarily high degree of acting ability but also a sparkling personality and a genuine lively sense of humor."

Previous Winners include the late Mrs. Eleanor Roosevelt, Grace Kelly, Piper Laurie, Jane Fonda, Katherine Hepburn, Shirley Booth and Joanne Woodward.

Airliner, 150 Aboard, Makes Safe Landing

MIAMI (UPI) — A Pan American World Airways Boeing 707 airliner, carrying 150 persons, landed safely Monday with a faulty nosewheel after circling for two and one-half hours to exhaust fuel.

The nosewheel of the big plane would not retract following takeoff on a flight to Montego Bay, Jamaica, and it was ordered to return to Miami International Airport for repairs.

HOFFA HAS THE FLOOR—James R. Hoffa, Teamsters International president, talks to truck drivers in Philadelphia where he issued a "warning" to Philadelphia long-haul trucking companies. Hoffa, whose union is being opposed by a dissenting faction, said that if companies block his proposed area collective bargaining contract, he would "crack down" on their parent companies thruout the nation. He said: "They've either got to live with us here or right with us everywhere."

(AP Wirephoto)

Deeds & Transfers

Philip B. and Eva A. Brown to Lawrence J. and Opal B. Kohne, lot 3 Gahart's Refiling of all Hansen subd. of lots 5-6 blk. 3 E. Hills subd. except lot 22 thereof, subject to TD of record. Rev $1.10. 2736 Ben Ct. CT $1.19.

Genoa Agnes Armbruster to Orville W. and Rosemarie T. Hardwick, Jr., lot 9 blk 43, WCS now CS. Rev $16.50. 1202 W. Pikes Peak CT $1.50.

Concord Corporation to Leon Goler, Veltina Juanita Montgomery, lot 12 blk. 1 Amended plot of Zeller's ad. to Fountain. Rev $9.90. 415 N. Walnut. CT 90c.

Concord Corp. to Ricardo H. and Loreta M. Soto, lot 19 blk. 3 Amended Plat of Zeller's ad to Fountain. Rev $9.90. 237 N. Vine, Fountain. CT 90c.

Concord Co. to Joe and Kyung Sook Chavez lot 14 blk. 1 Amended plat of Zeller's ad. to Fountain. Rev $9.90. 423 N. Walnut. CT 90c.

Ella M. Morris to Charles E. and Kathryn Laird, lot 6 blk. 1, Day ad. CS. Rev $9.90. 920 E. Boulder. CT 88c.

Melvin E. Brewer to Allan H. and Mary Ann Johnson, north half of sec. 25-15-64. Rev $12.10. CT $1.07.

Lesley O. Ford, Ross J. Coeling dba Ford Realty Co. to Noble Jr. and Marjorie M. Spencer, lots 4-9 blk. F in Sunnyside ad. No. 2. Rev $3.85. CT 36c.

Robert H. Meredith to William D. and Dean J. Larreau, part lot 16 blk. M in East Hills. Correction deed No Rev. 710 Ralston Ct. CT none.

Valley Land Sales Co. to W. Roy, Elsa C. Mims, lot 7 blk. 1 Valley High subd No. 1. Rev $2.-20. CT 40c.

James L. and Virginia A. Arnott to George Arnott Enterprises, Inc., lot 2 in S. C. Foote's subd of blk. 258, ad. No. 1, CS. subject to TD of recrod. Rev $15.95. 612 S. Tejon. CT $1.45.

Neta Daniels, Gladys Marie Johnson to George Arnott Enterprises, Inc. north half of lot 3 in S. C. Foote's subd. of blk. 258, ad. No. 1, CS. Rev $10.60. 612 S. Tejon. CT 96.

Neta, Jesse Harold Jr. Daniels to George Arnott Enterprises, Inc. south half lot 3 in S. C. Foote's subd. of blk. 258, ad. No. 1, CS. subject to td of record. Rev. $16.-90. 612 S. Tejon. CT $1.54.

Highland Park Construction Co. to Gerald D. and Charlotte R. Weed part lot 23 blk. 24 Highland Park No. 3. CS. Rev $28.60. 2127 Princeton Way. CT $2.58.

Widefield Homes Construction Co. to Robert A. and Jean A. Kibler, lot 6 blk. 19 Widefield Homes No. 7. Rev $15.40. 135 Grinnell. CT $1.39.

Davis - Becker Construction Co. Inc. to Harold F. and Vivian L. Gibson, lot 8, blk. 13, Austin Estates subd. 2, C.S. Rev. $18.15.

Quality Craft Homes, Inc. to James Duff and Nancy F. Vannoy, lot 18 part lot 19 blk 4 Eastmoreland subd. filing No. 1 C.S. known as 3315 Santa Rosa St. Rev. $15.40.

Meizner Construction, Inc. to Vincent Lloyd and Miriam J. Skoff of Illinois, lots 7 & 12-14, blk. 3, Park Vista Estates ad. Rev. $5.50.

Alexander Construction Co. to Richard J. and Verna K. Wilsken, lot 28, blk. 2, Park Hill subd. 2, C.S. Rev. $17.05.

Alexander Construction Co. to Arthur H. and Elsie M. Clark, lot 6, blk. 3, Park Hill subd. No. 2. Rev. $18.15.

Sproul Homes, Inc. to Joseph Bedford and Barbara Jane Isenhour, lot 12 blk. 2 Refiling of Security, Colo. Ad. 13. Rev. $14.85.

Robert E. Williams et al to Dorsey F. and Virginia F. Gebhard, lot 5, Blk 4, Century Heights Ad. 3, C.S. Rev. $6.60.

Cecil M. Ver Duft et to Dorsey F. and Virginia F. Gebhard, lot 8, blk. 1, Highland Hils No. 2. Rev. $7.70.

Springs Enterprises, Inc. to Dorsey and Virginia F. Gebhard, lot. 2 blk. 4, Country Club Ad., 3, filing 2. Rev. $7.70.

Jerrold E. Brennan to Dorothy Brennan, part SW4 NW4 Sec 12-14-67 subject to TDs.

Ronald W. Crawford et al to James Martin and Katherine Ann Greene, lot 28, blk. 3, Stratton Meadows subd. 1. Rev. 55c.

Helen Irene Pearce to Edward B. and Helen L. Pearce, part lot 1, blk. 3, Busby's Subd. of part blk "C" in M.S. Rev. 55c.

Herbert Ray Thrift et al to C.C. Hall, lot 1 blk. 4 Stratton Meadows subd. 3, subject to TD of record, bal $11,459.96. Rev 55c. 2004 S. Sheridan. CT $1.16.

Florent R. Goebert et al to Joseph F. and Betty L. Knipp, lot 24 blk. 4 Park Hill subd. 1, CS. Rev 55c. 102 N. Brentwood Dr. CT $1.40.

Robert M. Horn et al to Walter Floyd LaShell, part south half of lot 6 blk. 144, CS. subject to TD of record. No rev. 522-24 S. Wahsatch. CT 1c.

John Charles Orwig et al to Jessie D. and Akemi Swearingen, lot 6 blk. 3 Paseo ad. No. 1, CES. Rev $14.85. 2529 N. Meade. CT $1.35.

Keith E. McKee et al to Mahlon A. and Ramona G. Plowman, lot 15 blk. 2 in Paseo ad. 5, CS, subject to TD of record. Rev $1.65. 2516 Lark Drive. CT $1.41.

James L. Case to Richard C. and Mildred R. Post, lot 8 blk. 4 of refiling of part blk. 4 of Security, Colo. ad. No. 2, Rev $11.55. 31 Hayes Dr. CT $1.03.

Floyd States et al to James L. Case, lot 8 blk. 4 of Refiling of part blk. 4 Security, Colo. ad. No. 2. Rev 55c. 131 Hayes Drive. CT 96c.

William F. Rymer et al to Truman G. and Donna L. Summers, lot 23 blk. 1 and Part blk. 3, Pine Grove. Rev. $29.70. 1650 Pine Grove. CT $2.70.

H. C. Baker to June E. Peterson, part lots 29-32 blk. 181 CC now CS. Rev $6.05. 111 S. 23rd. CT 43c.

Mary V. Davis to June E. Peterson, lot 7 blk. 20, ECC now CS. subject to loan of record. Rev $6.-05. 2317 W. Platte. CT 53c.

Monte Lucero et al to Manuel L. and Mary Hernandez, part lots 1-2, Sweet's subd. of blk. 261, Channing Sweet's subd. of blk. 261 ad. No. 1, CS. Rev $7.15. 208 W. Rio Grande. CT 65c.

Roy Clifton, Madeline Francis McFarland to Ida Peterson, Claire Joan Bunge, Sioux City, Iowa, lot 14 blk 86 in East End ad. CS. Rev. $22. 24 N. Foote. CT $2.

Jessie Selby, Jr. et al to Audra E. and Chloe E. Engle, lots 21-22 blk. 24 Knob Hill ad. CS. Rev. $6.-05. 612 Prairie Rd. CT 55c.

L. H., R. E. Kemper to L. H., R. E. Kemper and Robert K. Willis, part lot 15 lots 12-14 blk. 1 Palmer Heights ad. No. 2. No Rev. 722 S. Tejon CT none.

C.S. Investment Co. to R. E., L. H. Kemper and Robert K. Willis, lots 10-11 blk. 1, Palmer Heights ad. 2, CS. Rev. $9.90., CT 87c.

Lillian Rosen to Christine J. Dellacroce, part secs. 26, 27, 34-35 township 11 range 67. No Rev. ranch. CT none.

Ronald G. Johnson to Roland H. and Verna M. Beethe, part lots 7-8 blk. 3, Century Heights ad. No. 2, CS. Rev $19.25. 2203 Winston Road. CT $1.75.

M. J. Brock and Sons, Inc. and Associates to Alcester R. and Thelma J. Colella, lot 7 blk. 12 Park Hill subd. 2, C.S. Rev $15.95. CT $1.42.

Fred C. Bosler et al to Howard and Evelyn Bynum, lot 1 blk. 4, Valley - Hi subd. filing No. 1, CS. subject to TD of record. Rev $16.-50. CT $4.50.

Fred C. Bosler to Howard and Evelyn Bynum, lot 15 blk 2, Valley - Hi subd. filing No. 1, CS. Rev $16.50. subjdect to TD of record. CT $4.

Kitty Hawk Development Co. to Walker & Co. Inc., lot 26 blk 24, Kitty Hawk subd. CS. Rev $3.30. CT 31c.

Edward E. Schmatt et al to Dwight E. and Esther L. Walker, lot 22, blk. 2 in refiling of Security, Colo. ad. No. 8. Rev $14.85. 1301 Hallam Drive. CT $1.32.

Claude Friend at al to Ogden Jr. and Alyce M. Brown, part NW4 NE4 sec. 35-14-67. Rev. $7.15. CT. 65c.

Vincent Raleig et al to Frank A. and Alyene J. Case part SW4 SW4 of sec. 12-14-67, subject to 3 TDs of record. Rev. $1.10. C.T. $2.02.

Donald J. Hotavis et al to Mabel R. Montgomery, lot 3 blk. 7, Stratton Meadows subd. 3. Rev. $2.20. 1006 Montrose. C.T. $1.14.

Janice E. and Robert W. Blair to Gerald F. and Wilmoth M. Johnson, lot 10, blk. 3, refiling of Security, Colo. ad. No. 8, subject to T.D. of record. Rev $1.45. 237 Stevens Dr. C.T. $1.18.

Shepard Styled Homes Inc. to Marilyn Ann Raukah, lot 19, blk 3, Pleasant Valley subd. 6, C.S. Rev $25.85. 620 Pioneer Lane C.T. $2.35.

REPORT FROM MOTOR TREND EXPERTS ON THE '63 RAMBLERS:

"Lean, clean lines...more room inside"

Rambler '63 WINNER OF MOTOR TREND MAGAZINE AWARD "Car of the Year"

The award reads, "for outstanding design achievement and engineering leadership in the 1963 Ramblers." The sleek new beauty of these great cars is self-evident. "Lean, clean lines"... is the way the experts from *Motor Trend* Magazine said it. They made exhaustive tests on the '63 Ramblers, found "more room inside"—really went for Advanced Unit Construction "... so strong it'll take punishment longer, hold resale value." In ride and handling and performance and long-life features, they found the '63 Ramblers outstanding. See for yourself—at your Rambler dealer.

American Motors—Dedicated to Excellence

ROOM FOR SIX 6-FOOTERS. "Interiors of the Rambler Classic and Ambassador are roomy and comfortable," said Motor Trend, "offer plenty of legroom ... trunk is large ... simple to load big things."

CURVED GLASS SIDE WINDOWS add to the fine-car look of these Ramblers, and make getting in and out astonishingly easy because they let door tops curve well into the roof.

ONLY RAMBLER OFFERS ALL THESE EXTRA-VALUE FEATURES:

Advanced Unit Construction • Deep-Dip rustproofing • Double-Safety Brakes • Self-Adjusting Brakes • Rustproof Ceramic-Armored exhaust pipe, muffler, tailpipe • Famous Rambler Economy, 6 and V-8 • Many parts inked for life

Owen Faricy Motor Co. 201 N. Weber 636-1333

Fitzgerald - Ross Motor Co. 315 E. Pikes Peak 633-8749

READER'S DIGEST SUBSCRIBERS: Check your Lucky Number in Rambler's $2,000,000 "Going Places" Giveaway, in February issue of Reader's Digest, page 24A.

$83 Million Ohio State Deficit Reported Found

By ART PARKS

COLUMBUS, Ohio (AP) — A team of public accountants say Ohio owes $83 million more than it has in the treasury. They add that Ohio has been spending at the rate of $52 million a year in excess of its income.

James A. Rhodes, Ohio's new Republican governor, has reacted to the financial bind by ordering an across-the-board cut to the point where spending equals income.

In office since Jan. 14, Rhodes has laid off about 5,000 of the estimated 60,000 state employes. He concedes the personnel slash may not yet be deep enough.

In fact, he has indicated strongly that thousands of additional state employes could lose their jobs under a reorganization bill being drafted in his office for legislative action.

"What we have in mind is reorganization for economy in state government," he said. Some reports circulated that as many as 19,000 state jobs would be stripped of civil service protection, but Rhodes termed the figure inaccurate and said there could be no estimate at this time.

While Rhodes and his finance director, Richard L. Krabach, scan the state's billion-dollar a year financial program for spots where more cuts can be made, there is resentment from those who have been fired.

There were questions raised by non-political persons who learned that some state employes were rehired after it was discovered their work was essential.

Most of those dismissed thus far were nearing the end of a 120-day probationary period—and some were Republicans.

Rhodes scored heavily in his election campaign with a plan for creating 200,000 new jobs. Now, with the firings already mounting into the thousands, there's been some comment that the governor will have to up that figure a bit.

This seems to perturb Rhodes not at all.

He spent the last 10 years as state auditor guarding the taxpayers' dollars. Before that he spent a dozen years as Columbus city auditor and mayor. He has a theory which he recited often in last year's gubernatorial campaign: "When you elect a governor, you elect management. What I am doing now in state government is exactly what you would do if you were running a business this size. It is just that simple."

Rhodes inherited the state's tight financial situation from Democratic Gov. Michael V. DiSalle.

DiSalle, four years ago, won enactment of a $155-million annual tax increase program. He found even that amount less than adequate, but two years ago a Republican legislature refused to levy further taxes.

DiSalle, former Toledo mayor and one-time price administrator under President Harry S. Truman, always said candidly that he was more interested in seeing that state wards got their monthly assistance checks than in seeing that distillers were paid for liquor sold to Ohio's state-operated liquor stores system.

As a result, about half of what Ohio owes now is for whisky already sold to the state stores.

Rhodes insists his wide-swinging payroll scythe has not interfered with state care in such sensitive areas as mental health.

Democrats are saying that the Rhodes new broom is only sweeping out Democrats to make room for Republicans. They term it a return to "jungle politics."

Rhodes, who is 53, says, "All I want to be—and I've ever wanted to be—is a good governor."

Castro Seen Burning Both Ends of Candle

WASHINGTON (UPI) — Cuban Premier Fidel Castro is burning both ends of the candle in the ideological split between Red China and the Soviet Union, according to a government expert.

"One might suggest that his heart is in Peking but his stomach is in Moscow," Edwin M. Martin, assistant secretary of state for inter-American affairs, told a House subcommittee Monday.

TRY AGAIN

NEW YORK (UPI) — Noted Hollywood - Broadway producer-director Dore Schary apparently wasn't too devastated by the withdrawal of "Banderol," a play he wrote, while it was on its pre-Broadway tryout tour in Philadelphia last fall. He has prepared a new version of this story of movie studio politics and plans to head it toward Broadway again next fall.

LEGAL NOTICE

NOTICE OF FINAL PAYMENT

On or after March 5, 1963 the COLORADO DEPARTMENT OF HIGHWAYS will make final payment to Broderick and Gibbons, Inc., Pueblo, Colorado, contractor for the construction of Colorado Project No. F 034-1(11), consisting of grading, structures and asphaltic surfacing, total length being 1.253 miles, located on State Highway 27 & 29 S.E. of Colorado Springs, all situated in El Paso County, in the State of Colorado.

File claim with AUDITOR, Department of Highways before above date.

MARK R. WATROUS, Chief Engineer, Department of Highways, COLORADO SPRINGS GAZETTE TELEGRAPH

First Publication: Feb. 15, 1963
Last Publication: Feb. 26, 1963

NOTICE

The Gazette Telegraph assumes no responsibility for errors after the first insertion. Errors not the fault of the advertisers, which clearly lessen the value of the advertisement should be corrected the first day when extra corrected insertions will be made without charge.

Claims for adjustment must be reported within seven days after advertisement appears.

CLASSIFIED ADS are little SALESMEN in their own little way THE RESULTS PROVE IT!

1—Personals—Sp. Notices

BILLS GOT YOU DOWN? GET OUT OF DEBT WITHOUT BORROWING

LET US CONSOLIDATE YOUR BILLS INTO ONE LOW PAYMENT REGARDLESS OF HOW MANY CREDITORS YOU OWE.

IF YOU OWE: PAY AS LOW AS:
$1000 $18 PER WEEK
$2000 $25 PER WEEK
$3000 $35 PER WEEK

THIS IS NOT A LOAN. NO CO-SIGNERS OR SECURITY NEEDED. BONDED FOR YOUR PROTECTION

CALL 634-2841

Free Office or Home Appointment

N'tl Budget Counselors
ROOM 313 BURNS BLDG.
21½ PIKES PEAK

FAST SERVICE
Photographic I. D. and Passports, pictures, aerial photos, plastic laminations. Wells Brothers, 119 East Pikes Peak.

BALLROOM DANCING classes starting soon. $2.50 per couple, per lesson; no contracts. 632-1949 evenings.

I WILL NOT be responsible for my wife's debts. N. Christine Swarm as of Feb. 18, 1963. John S. Swarm.

MADAM WHITE
Reader and advisor at 1222 West Colorado. No appointments.

AAA Rubber Stamp Co.
6 Hour Service 633 pulse

REWEAVING. Fine workmanship guaranteed. 322 North Wahsatch. Rear entrance. 634-3904.

LUZIER'S fine cosmetics. Phyllis Brooks, 633-4700. Elma Reuter, 632-9464.

UPHOLSTERING reasonably done. Orman Mattress & Upholstering Co. 633-7327.

READER Advisor. May I help you? 317 East Cucharras. 634-4403.

STRIKE IT RICH!

SELL THINGS YOU DON'T NEED FOR FAST CASH! Use

GAZETTE TELEGRAPH

Classified Ads

Dial

632-4641

If You Prefer, You May Place Your Gazette Telegraph Classified Ad By Mail

Compute Cost as Follows*

10c Per Word for 1 Day
18c Per Word for 3 Days
26c Per Word for 7 Days

Minimum Charge $1.20. Minimum Words, 10

*A 10% Discount may be taken if paid within 3 days following last day of publication

These rates apply to local private individuals only

Write Your Ad Here:

....
....
....
....
....

Run This Ad ( ) 1 Day ( ) 3 Days ( ) 7 Days

Money Enclosed ( ) Charge it ( )

Name ..... Ph. .....

Address .....

.....

Mail This Coupon to

Gazette Telegraph
Classified Department
30 South Prospect 632-4641
Colorado Springs, Colorado

1—Personals—Sp. Notices

Worried About Bills?

IF YOU ARE IN DEBT BEYOND YOUR ABILITY TO PAY AND CANNOT GET A LOAN, WE CAN HELP YOU, REGARDLESS OF YOUR CREDIT RATING.

Consolidate your debts into one payment you can afford. NO SALARY OR CO-SIGNERS REQUIRED.

Colorado's oldest and largest company. Licensed and bonded to the state. Call us today.

CREDIT COUNSELORS
121 E. Pikes Peak Suite 461
Phone 634-8002
(Not a Loan Co.)

EDITH REHNBORG quality Cosmetics, by Nutrilite. No waiting. Phone 633-5350.

TIME SHOP
Watch — Clock — Jewelry Service. Certified Master Watchmaker. 2613 N. Nevada. 635-7490.

PRIVATE ESTATE TOBACCO. PIPES. Greeting cards, magazine subscriptions and many other items. B&S News Co. 24 South Nevada.

COUNSELOR — Personal, business and financial problems. 635-3255. 8-

2—Lost and Found

LOST: In Security White female Collie type dog, year old. Wearing collar with rabie tag number 10427. If found, contact owner, 513 Chatfield. 392-3217.

LOST Pearl spray pin Thursday evening, vicinity Divine Redeemer, reward. 632-9945.

LOST: Personal papers, pictures and jewelry in vicinity Jim Severson. 632-1529 ext. 9.

3—Business and Service

Alterations

COAT linings and hemming alterations of all kinds. 633-5477.

KNIT SKIRTS, sweaters, shorten in any manner. 632-2274.

SEWING and alterations of all kinds. 634-1123.

Appliance Repair

EXPERT Appliance repairing. Washers, dryers, refrigerators. Easy terms. The Home Agency. Call 1034 E. Platte. 635-2551.

Ashpit Service

D. JOHNSON Ash & Trash Service. Veteran of World War II. Prompt courteous, pleasurable, neat work, tree work. What have you? Service with a smile. 632-1515.

GIBLEY Ash and Trash. Cheapest hauling. We haul where others follow. Carl Gibley. 634-2544.

TRAK Down and Haul Ashpits. Give estimates 632-1515.

ASH AND TRASH
PROMPT SERVICE 596-7582

Brick

CALL Carl A. Wertz, general brick work, fireplaces, chimneys, garages, brick and block chimneys, stone work, cement work, retaining walls. 632-5233.

BUILD better with brick, block or stone. For all general masonry work, 16 years experience, call Charles Petersdorf, 634-2930.

CUSTOM Work. Fireplaces. All types masonry, brick, block, stone. D. Masonry. 635-2617 or 633-5054.

Cabinet Making

CABINET, carpenter and furniture work, reasonable and guaranteed. 634-0901, evenings.

Carpentry

GUARANTEED carpentry work, no job too small. Specialize in door work. Phone weekdays after 4 p.m. Saturday and Sunday anytime. 495-2159.

REMODELING — All types. Basement finishing and floor tile. Wayne E. 634-5074.

EXPERIENCED repair and remodel carpenter. Also, small additions and basement finishing. Call Wes, 634-6844.

EXPERIENCED Carpentry, remodeling, repairing, painting. Permanent resident. Non-union. 633-7571.

CARPENTRY
Cabinets built, furniture repair, all types of remodeling and painting. Call 633-8908.

GENERAL remodeling, painting, block, rock, and cement work. 634-7523, 636-1162.

CALL 632-3349 for cabinets. All types of remodeling and buildings. Reasonable.

OLD carpentry jobs and all types of cabinet and furniture finishing and refinishing. 685-5196.

GUARANTEED carpenter work, call 495-2159.

CALL 633-0016 for carpentry, painting and repair. Non-union.

Cement

ALL types cement work. Sidewalks, patios, porches, and steps. Free estimates. 633-9589.

Chimney Sweeping

PAINTING
No union, at price you can afford. I do my own work. Wayne F. Tannibell 685-9716.

BASE — Thorough — Reasonable and very neat interior waterbase painting. Non-union. Winter rates. Ray Gilbert. 635-7070.

SHERMAN BROTHERS. Painting Contractors. Interior, Exterior. Paper hanging. 635-3996 — 684-2411.

PAINTING and Paperhanging. Insured and guaranteed. The Texas Decorating Company. Phones M E 4-5424 M E 5-2152.

INSIDE painting, floor sanding and refinishing. Day work or evening estimates. $1.50 hour plus materials. 634-5014.

PAINTING interior and exterior. Paper hanging. Reasonable price. Good references. C. F. Long 632-5401.

EXTERIOR, interior painting, satisfaction guaranteed. Robert Burnett. 635-8050.

VET'S painting & decorating & papering, free estimates. 634-2286, 632-5227, 633-4455.

PAINTING, interior and exterior, best of references. Reasonable prices. Call after 5, 632-3529.

Piano Tuning

PIANO TUNING & REPAIRS
Qualified Technician
Miller Music Co.
633-3566

PIANO TUNING instructor. Available for any piano service upon request. 634-5611.

Plumbing

NEW WORK, Repairs, Remodeling, Pipe Thawing.
WOODLAND PLUMBING SERVICE
Day 684-9102 Night

Sand and Gravel

GOOD red gravel, pit run, dial 634-5506.

Sewer Cleaning

BYRD'S ROTO Rooter Sewer and Septic Service. Prompt, efficient. 634-1411.

Sewing

EXPERT sewing, dresses, suits, coats, formals, alterations. 632-2370.

HANDMADE drapes and bedspreads. Can sell material if desired. 632-4917.

DRESSMAKING, expert sewing, of all kinds. Alterations. Reasonable. 635-4908.

MENDING, alterations, and sewing. Reasonable. 684-4142.

DRAPES and Curtains made to order. Mrs. Ulmer. MK 4-2264.

Tree Surgeon

COVELLI'S Tree Service. Bailwire tree surgery. Office 635-4747, Residence, 634-0134.

Trenching

TRENCHING for water, gas and electric lines. Stephenson. 633-5021.

Trees

EXPERIENCED tree trimming, guaranteed work, reasonable prices, free estimates, for information call 636-3917, 634-2451.

TREES, shrubs, evergreens, expertly moved. Roy Thomas, formerly of Colorado Gardens, phone 632-9562, 635-4257 after 4 p.m.

TREES and stumps removed. Experienced, good equipment. Reasonable cost. 535-1297.

TV Rental

TV FOR RENT ——— $2.00 week. Rent applies to purchase. 632-2541.

TV Repair

TV SALES & SERVICE, home service call $5.00, used TVs $25 and up. 636-3911.

Typing

WILL do typing in my home. Call 635-4985.

TYPING in my home, envelopes and invoices, 687-9117.

Upholstering

BRIGHT Upholstery Repair, refinish, re-reeding, recane, recover springs rebuilt. Free estimates. 634-2950.

Vacuum Cleaners

VACUUM cleaners for sale, rent, repairs, lying's 1015 South Tejon.

Washing Machines

Insured Installed — Authorized service and parts for Radio TV Phonographs, Washing Machines, Refrigerators, Electrical Appliances.
ABLES—633-2686
17 S. Cascade Nite 633-2422

WHY WORRY? Rent a washer. Call 633-0953 for reliable service on washers, radios, sweepers, gas engines and appliances. Heck's Shop, 320 West Colorado.

Water Softeners

CULLIGAN Water Conditioning. Rent or buy. Phone 634-5431.

Water Well Drilling

WATER WELLS drilled, pumps installed, repaired. Domestic, irrigation, stock. Pumps for sale. Ed Bowles Drilling Co. 634-5431.

Welding

WELDING, all types, portable, acetylene, arc, 24 hour service. Ed Bowles Drilling Co. 634-5431.

Window Cleaning

WINDOW CLEANING, reasonable rates. Free estimates. Call 632-1055.

Income Tax Service

FED & STATE $5 UP
H & R BLOCK CO.
Nation's largest tax service
603 S. Nevada
830 N. Tejon
632-6691
Weekdays 9 a.m. - 9 p.m.
Sat. & Sun. 9-5
633-3238
Individual returns, pickup and delivery call for appointment.

COLLINS' BOOKKEEPING & Tax Service, 1007 North Wahsatch, phone 633-5201.

ACCURACY & economy, income tax service 1124½ East Boulder. 633-2043.

EXPERIENCED income tax service, your home or mine, $5.00 up. 633-6361 or 636-1172 anytime.

EXPERIENCED, accurate and prompt. Your home or mine. Reasonable. Phone 632-1040.

INCOME TAX service. Floyd S. Cox, 1707 North Corona, 635-5120. Your home or my office.

Jim White Income Tax Service
822 South Weber 632-9461

Insurance

INSURANCE
FOR YOUR AUTO
INSURANCE
TO PROTECT YOUR HOME
INSURANCE
OF ANY KIND
LINCOLN
LOAN COMPANY
632-2202
501 W. COLO. AVE.

Ironing

IRONING, all types, experienced. Reasonable rates. Pickup and delivery. 633-7682.

HOME WASHING, ironing service. Pickup, delivery. 50c hour, experienced. 633-1106.

IRONING 75c hour, washing, curtain stretching. Pick-up, deliver, experienced. 633-9677.

IRONING 10c a piece. Same washing, 2214 North Cascade. 636-1925.

WILL do ironing my home. 75c hour. Pickup, delivery. 632-1020.

IRONING in my home. West side. 70c an hour. 635-4033.

IRONING done in my home. 27 North Union. 633-8650.

Janitorial Service

Licensed Insured
Floors-windows-home or commercial
5 years experience
Call for Estimates
JOHNNY'S WINDOW CLEANING
632-2703 Anytime

Junk

WESTERN JUNK YARD
502 South Wahsatch 633-3809

Lawn Care

CALL 632-1055 for power raking, lawn sweeping and hauling dead grass by contract. Ed Combs.

Musical Instruction

PIANO — Organ, Clarinet, Saxophone. Children and adults. 635-1734.

PIANO instruction, beginners, adults, call Mrs. House, 634-1937.

Painting and Papering

ROOF REPAIR, chimney repair, general painting. 635-5663.

QUALITY WORK, interior and exterior. Reasonable. Neat. 635-1416.

3—Business and Service

Child Care

HAPPY TIME Nursery school, accredited teachers, individual attention and care. Time to suit parents. Transportation. 633-5616.

WELL experienced babysitting, day or night, or what have you. Mrs. Williams, 119 East Moreno.

CHILD CARE in my home from 8 a.m. to 6 p.m. $12.50 per week. 635-8126.

MOTHERS care for your baby, my home, $10 week. Ivywild area. 635-8828.

CHILD care, any age, Northwest. 633-0964.

BEST child care in my home. Day, hour, week. 636-2051.

BABYSITTING in my home, by the week, experienced. 632-7183.

LICENSED child day care home. Near Penrose Hospital. 635-9147.

Coal and Fuel

LEGGETT Wood Yard. Call 684-9329 for wood, we have it.

ALVIN'S Coal and Wood Yard. Prompt deliveries. 634-5098.

Concrete Work

EXPERIENCED Cement and block work. Patios, Porches, side walks for concrete repair. Wayne Ellis. 634-5014.

EXPERIENCED concrete work, patios, sidewalk and floor slabs. 634-3139.

Crushed Rock

RED OR WHITE, any size, grading driveways, parking lots, roads, hourly or contract, free estimates. 633-6536.

CRUSHED ROCK, red or white, any size, washed gravel or sand, general hauling. 392-3108.

Drapes

SPENCERS Sewing Shop, custom made slip covers and drapes. 633-1094.

Fencing

WESTERN CHAIN LINK and wood fence installation. Termp — free estimates call Western Fence Co. 634-5416.

FREE ESTIMATES. Chain Link & Wood Fences. TAYLOR FENCE & Iron Works. 632-9565.

Fertilizer

CALL Clarence Anderson for well rotted sheep and cow fertilizer, peat moss, top soil, fill dirt, field rock for driveway and walks, also level, grade, loam and grading. 618 Arrawanna. 633-0361.

COW FERTILIZER, coarse and fine, $4 per yard, $4 yards $10, 6 yards $15. 633-7430 or 634-7389.

COW FERTILIZER, $3 a yard, two yards or more, also fireplace wood. 633-7676.

DELIVERED pulverized cow fertilizer, two yards, $10. Powers Dairy Farm.

Fireplace Wood

DON'T wait until it snows. Get your fireplace wood and kindling now. 633-9452.

PINE, applewood, pinon, oak, aspen. Delivery. 633-5353. 819 North Circle Drive.

FREE DELIVERY, Dry pinon and slab. Call 635-9283 or 632-0972.

APPLE, oak, pinon and cedar. 635-4414 or 632-0972.

Furnaces

TOWN & COUNTRY Plumbing & Heating. Call 632-9511.

Furniture Refinishing

ON PREMISES, touchup $4.00 minimum, free local deliveries. 632-0590.

Grease Traps

JOSTOOLS, Septic tanks and G. Pass Sanitation. 634-0501.

Income Tax Service

FED & STATE $5 UP
H & R BLOCK CO.
Nation's largest tax service
603 S. Nevada
830 N. Tejon
632-6691
Weekdays 9 a.m. - 9 p.m.
Sat. & Sun. 9-5
633-3238
Individual returns, pickup and delivery call for appointment.

COLLINS' BOOKKEEPING & Tax Service, 1007 North Wahsatch, phone 633-5201.

ACCURACY & economy, income tax service 1124½ East Boulder. 633-2043.

EXPERIENCED income tax service, your home or mine, $5.00 up. 633-6361 or 636-1172 anytime.

EXPERIENCED, accurate and prompt. Your home or mine. Reasonable. Phone 632-1040.

INCOME TAX service. Floyd S. Cox, 1707 North Corona, 635-5120. Your home or my office.

Jim White Income Tax Service
822 South Weber 632-9461

Insurance

INSURANCE
FOR YOUR AUTO
INSURANCE
TO PROTECT YOUR HOME
INSURANCE
OF ANY KIND
LINCOLN
LOAN COMPANY
632-2202
501 W. COLO. AVE.

Ironing

IRONING, all types, experienced. Reasonable rates. Pickup and delivery. 633-7682.

HOME WASHING, ironing service. Pickup, delivery. 50c hour, experienced. 633-1106.

IRONING 75c hour, washing, curtain stretching. Pick-up, deliver, experienced. 633-9677.

IRONING 10c a piece. Same washing. 2214 North Cascade. 636-1925.

WILL do ironing my home. 75c hour. Pickup, delivery. 632-1020.

IRONING in my home. West side. 70c an hour. 635-4033.

IRONING done in my home. 27 North Union. 633-8650.

Janitorial Service

Licensed Insured
Floors-windows-home or commercial
5 years experience
Call for Estimates
JOHNNY'S WINDOW CLEANING
632-2703 Anytime

Junk

WESTERN JUNK YARD
502 South Wahsatch 633-3809

Lawn Care

CALL 632-1055 for power raking, lawn sweeping and hauling dead grass by contract. Ed Combs.

Musical Instruction

PIANO — Organ, Clarinet, Saxophone. Children and adults. 635-1734.

PIANO instruction, beginners, adults, call Mrs. House, 634-1937.

Painting and Papering

ROOF REPAIR, chimney repair, general painting. 635-5663.

QUALITY WORK, interior and exterior. Reasonable. Neat. 635-1416.

3—Business and Service

Painting and Papering

PAINTING
No union, at price you can afford. I do my own work. Wayne F. Tannibell 685-9716.

BASE — Thorough — Reasonable and very neat interior waterbase painting. Non-union. Winter rates. Ray Gilbert. 635-7070.

SHERMAN BROTHERS. Painting Contractors. Interior, Exterior. Paper hanging. 635-3996 — 684-2411.

PAINTING and Paperhanging. Insured and guaranteed. The Texas Decorating Company. Phones M E 4-5424 M E 5-2152.

INSIDE painting, floor sanding and refinishing. Day work or evening estimates. $1.50 hour plus materials. 634-5014.

PAINTING interior and exterior. Paper hanging. Reasonable price. Good references. C. F. Long 632-5401.

EXTERIOR, interior painting, satisfaction guaranteed. Robert Burnett. 635-8050.

VET'S painting & decorating & papering, free estimates. 634-2286, 632-5227, 633-4455.

PAINTING, interior and exterior, best of references. Reasonable prices. Call after 5, 632-3529.

Piano Tuning

PIANO TUNING & REPAIRS
Qualified Technician
Miller Music Co.
633-3566

PIANO TUNING instructor. Available for any piano service upon request. 634-5611.

Plumbing

NEW WORK, Repairs, Remodeling, Pipe Thawing.
WOODLAND PLUMBING SERVICE
Day 684-9102 Night

Sand and Gravel

GOOD red gravel, pit run, dial 634-5506.

Sewer Cleaning

BYRD'S ROTO Rooter Sewer and Septic Service. Prompt, efficient. 634-1411.

Sewing

EXPERT sewing, dresses, suits, coats, formals, alterations. 632-2370.

HANDMADE drapes and bedspreads. Can sell material if desired. 632-4917.

DRESSMAKING, expert sewing, of all kinds. Alterations. Reasonable. 635-4908.

MENDING, alterations, and sewing. Reasonable. 684-4142.

DRAPES and Curtains made to order. Mrs. Ulmer. MK 4-2264.

Tree Surgeon

COVELLI'S Tree Service. Bailwire tree surgery. Office 635-4747, Residence, 634-0134.

Trenching

TRENCHING for water, gas and electric lines. Stephenson. 633-5021.

Trees

EXPERIENCED tree trimming, guaranteed work, reasonable prices, free estimates for information call 636-3917, 634-2451.

TREES, shrubs, evergreens, expertly moved. Roy Thomas, formerly of Colorado Gardens, phone 632-9562, 635-4257 after 4 p.m.

TREES and stumps removed. Experienced, good equipment. Reasonable cost. 535-1297.

TV Rental

TV FOR RENT ——— $2.00 week. Rent applies to purchase. 632-2541.

TV Repair

TV SALES & SERVICE, home service call $5.00, used TVs $25 and up. 636-3911.

Typing

WILL do typing in my home. Call 635-4985.

TYPING in my home, envelopes and invoices, 687-9117.

Upholstering

BRIGHT Upholstery Repair, refinish, re-reeding, recane, recover springs rebuilt. Free estimates. 634-2950.

Vacuum Cleaners

VACUUM cleaners for sale, rent, repairs, lying's 1015 South Tejon.

Washing Machines

Insured Installed — Authorized service and parts for Radio TV Phonographs, Washing Machines, Refrigerators, Electrical Appliances.
ABLES—633-2686
17 S. Cascade Nite 633-2422

WHY WORRY? Rent a washer. Call 633-0953 for reliable service on washers, radios, sweepers, gas engines and appliances. Heck's Shop, 320 West Colorado.

Water Softeners

CULLIGAN Water Conditioning. Rent or buy. Phone 634-5431.

Water Well Drilling

WATER WELLS drilled, pumps installed, repaired. Domestic, irrigation, stock. Pumps for sale. Ed Bowles Drilling Co. 634-5431.

Welding

WELDING, all types, portable, acetylene, arc, 24 hour service. Ed Bowles Drilling Co. 634-5431.

Window Cleaning

WINDOW CLEANING, reasonable rates. Free estimates. Call 632-1055.

4—Travel Opportunities

WANTED: driver to deliver small car. Phone anytime before March 1. 634-0134.

5—Male Help Wanted

LIKE A NEW BIKE?

WANT SOME EXTRA MONEY?

You can have both with the profit from a Gazette Telegraph paper route. We now have openings in the Columbia School area. Call the Circulation Dept. 632-4641 Today.

NATIONAL organization has immediate opening for three young men with cars to work in El Paso County. Must be able to work five days per week, average earnings $3.50 per hour plus monthly bonus. See Mr. Stanley, at the Mountain, Colorado Springs, Room 1, Monday, Tuesday and Wednesday 8 to 9 AM and 7 to 8:30 PM. No Phone Calls.

YOUNG MEN—TRAVEL

National concern needs 5 single, neat, aggressive men, between 18 and 25. Travel California, Arizona, Pacific northwest. Average earnings $107.50 commissions. Room and board paid, transportation furnished. Leave immediately. See Mrs. Lollar, Motel DeVille, 1411 South Nevada, 3-5 p.m. No phone calls.

GOOD salary and commission, permanent position available now. Background in working with people. Position requires car for commercial route. For immediate interview write Division Manager, 702 Sixth Avenue, Executive House No. 5, Tacoma 66, Washington, or phone Tacoma Skyline 2-6957.

HARDWORK

New factory expansion of local office creating jobs for ambitious young man. No experience necessary. No lay offs. Rapid advancement and top earnings. Over 25. Start immediately. Apply 2204 East Platte. 11 a.m.

HARDWORK

New factory expansion of local office creating jobs for ambitious young men. No experience necessary. No lay offs. Rapid advancement and top earnings. Over 25. Start immediately. Apply 2204 East Platte. 11 a.m.

MALE or female with long distance van line experience, must know rates, tariff and billing procedure both civilian and military. Salary open, depending upon ability. Write Box A-165, Gazette Telegraph.

WAITERS WANTED
EXPERIENCED

Prefer European trained, call for appointment. Red Carpet Restaurant and Lounge, Mr. Sperte 636-3648.

FOUR men or women with cars. Full time work will train, excellent opportunity for ambitious people for appointment, call 632-1529 ext. 9, Woodmoor Cleaners, 2930 Woodmoor Drive.

ROUTE salesman for well known delivery company. Must be 25 to 45. Apply Grayson Candy Co. 632-4461.

HEATING planning and electrical engineering sales engineer, 3 years minimum experience, part time help considered. Write Box A-166, Gazette Telegraph.

PART time, evenings and weekends, Black & White Service Station. Apply 1 to 5 p.m. 1 South 8th.

EXPERIENCED waiter and busboy, apply in person. Black & White Restaurant, 1 South 8th.

8—Situations Wanted Male

WORKING CHEF. Light only, will consider anything. Write Gazette Telegraph Box 167.

9—Situations Wtd., Female

ELIZABETH SLABACK
RESIDENTIAL
SERVICE

Let Mrs. Peabody do your housework. Reasonable rates. Pickup and delivery. 633-7682.

HOUSE WASHING, ironing service. Pickup, delivery. 50c hour, experienced. 633-1106.

IRONING 75c hour, washing, curtain stretching. Pick-up, deliver, experienced. 633-9677.

IRONING 10c a piece. Same washing. 2214 North Cascade. 636-1925.

WILL do ironing my home. 75c hour. Pickup, delivery. 632-1020.

IRONING in my home. West side. 70c an hour. 635-4033.

IRONING done in my home. 27 North Union. 633-8650.

5—Male Help Wanted

DRAFTSMAN
Exp. man that knows city codes, home planning.
SALES REP
Pre-Med or Chemistry degree required for Sales Rep. job, local area. See Hugh Blaine
Jerry Crosby Employment
421 No. Tejon, Rm 200
632-4636

WAITERS WANTED
EXPERIENCED

Prefer European trained, call for appointment. Red Carpet Restaurant and Lounge, Mr. Sperte 636-3648.

6—Female Help Wanted

GEN. OFC. CLK. Investments & Mortgage $ dp. No. 3 da. $220 Mo.
BURROUGHS POSTING MACH. Opr. 3 da. $220 Mo.
BKKPR. Complete set financial statements 5 da. $250 Mo.
CASHIER figure clk. 5 da. Mo.
HOSTESS CASHIER dining Rm. Exp. top pay. Bi-lailber person.
DOCTOR'S OFFICE Asst. 5 da.
SALESLADY several Depts. open
RECEPTIONIST STENO 18-23 5 da
TYPIST Typing 50 some. Fig. ures downtown Ofc. 5 da. pay open
PAYROLL CLK local references
several spaces Perm. Position
SAILS LADY Exp. top pay.
WAITRESS CASHIER choice shifts now open
BAR MAID WOOL.
DRESSER Exp. $1.50 Hr. HOUSEKEEPER live in NURSES AIDS.
MAIDS. $.25 $1.25 Hr.
CLOTHING SALESMAN hi caliber young man Position W future.

Howerton & Hudson EMPLOYMENT CO.
22½ S. Tejon 633-3597
Vorhes Bldg. Adjacent Parking Lot

FINEST ITALIAN Supper Club in Town

OPENING SOON

Personal interviews only Starting 11:00 Monday thru Thursday.

Apply In Person At
210 East Cimarron

Waitresses, bartenders, bus boys, cooks, dishwashers, maitre d's, bar boys, janitors.

VENA'S ROARIN 20's
210 EAST CIMARRON

COCKTAIL HOSTESS

Overwhelming personality required, experience necessary. 21 - 30, apply in person, Mr. Sperte, 10 AM. to appointment. Red Carpet Restaurant & Lounge, 999 North Circle Drive.

EXPERIENCED double entry bookkeeper and secretary. Must be able to take complete charge of books. Mature woman preferred. Contact Mrs. Sinshauer at 306 South Cheyenne Mon. only through Friday, 9 to 4 o'clock.

LADIES part time for pleasant telephone work, $1.25 an hour plus bonus. State preference AM. or PM. Joyce Barton, General Delivery, Colorado Springs, Colorado.

TELEPHONE solicitors wanted immediately apply at Furr's Frozen Food Service, 1818 Alpine Drive. Mr. Bernier.

LADY to live in, do light housework care for two little girls, room board and $100 month, references desirable. 392-3844.

WAITRESSES and hostess, apply in person. Michele's, 122 North Tejon.

TUPPERWARE home parties has opening full or part time, pleasant profitable. 632-1395.

COCKTAIL waitress also bartender. Apply in person New Joe's, 24 South Nevada.

NURSES Aide. Experience, no calls, apply in person at 825 South Hancock, 12 to 5 p.m.

CHILD CARE, 3½ year boy, your home, five day week. Will Rogers school area. 633-1438.

TELEPHONE work in your own home. "Profitable". Call 633-2164, between 10 AM and 5 PM.

TOP SALARY for beauty operator in expanding shop. Call 632-2318 after 5 PM.

BEAUTICIAN with following or part time booth space. 636-1793.

BEAUTY COUNSELOR has opening for zone manager. 632-8589.

CARE of semi invalid lady, light house work. 634-3121.

PHOTOGRAPHIC colorists and retouchers wanted. 634-2763.

7—Salesmen—Saleswomen

Age 25 to 40

Are you interested in a job that pays salary and bonus?

Could you travel in Southeast Colorado Monday thru Friday?

Do you have a high school education or equivalent?

Is your car in A-1 condition and insured?

Do you present a neat appearance? Do you want a good future, not just a job?

IF YOU CAN ANSWER YES TO ALL OF THE ABOVE QUESTIONS AND CAN GET ALONG ON $105 PER WEEK WHILE TRAINING, THEN SEE:

Mr. Chieppo between 9:00-12:00 and 1:00-4:00, Feb. 20th, at Drawo Manor Motel, Colorado Spgs., Colorado.

FURR'S
FROZEN FOOD
SERVICE

Needs at once, salesman to sell food & freezers

- Co. Fringe Benefits
- Leads furnished
- Salary & Commission to men that qualify

Apply in person to JACK SPARKS or BOB BENNER

FURR'S
SUPER MARKET
AT 1818 ALPINE DR.

ATTENTION
In Dire Need of 2 Office Assistant Trainees
Ages 19-27
U. S. Citizen.
Automobile Furnished
For Personal Interview 315 Burns Bldg. 10 AM. - 1 PM.
Gress & Associate

SALESMEN

AAA-1 Company needs an experienced salesman, 20-40, with service able car, interested in earning $5000 per year to start. Sell thousands of fast moving replacement parts and kits direct to dealers, fleets and garages. High on income on salary plus commission basis. Established accounts. Group insurance. Company paid field training. For interview phone Bud Ulrich all day Tuesday and Wednesday. Antlers Hotel. 632-2661.

AGGRESSIVE COLORADO FIRM. Because of expansions and promotions has opening in Pueblo area for enthusiastic salesman with good sales and character record. Earnings $6000.00 and up. Travel expenses, life insurance paid. Late model car required. Car allowance and mileage paid. Excellent opportunity for advancement. Age 25 to 45. Write Division Manager, P. O. Box 9027, Stockyard Station, Denver 16, Colo., giving complete qualifications, home address and telephone number.

RAWLEIGH Company has openings, full or part time. Profitable. 634-5139.

8—Situations Wanted Male

WORKING CHEF. Light only, will consider anything. Write Gazette Telegraph Box 167.

9—Situations Wtd., Female

ELIZABETH SLABACK
RESIDENTIAL
SERVICE

Let Mrs. Peabody do your housework. Reasonable rates. Pickup and delivery. 633-7682.

HOUSE WASHING, ironing service. Pickup, delivery. 50c hour, experienced. 633-1106.

IRONING 75c hour, washing, curtain stretching. Pick-up, deliver, experienced. 633-9677.

IRONING 10c a piece. Same washing. 2214 North Cascade. 636-1925.

WILL do ironing my home. 75c hour. Pickup, delivery. 632-1020.

IRONING in my home. West side. 70c an hour. 635-4033.

IRONING done in my home. 27 North Union. 633-8650.

9—Situations Wtd., Female

PART time office work, good accurate typist, permanent, excellent references. 633-2777.

WOULD LIKE housework, five days per week. 632-8341.

10—Educational

CIVIL SERVICE TRAIN NOW

Men and women ages 18-50. Many opportunities. Good pay, vacation, sick leave. No lay-offs. Retirement benefits. FREE brochure write giving name, address, phone number and time usually home. Monroe Institute, Box 3176, Colorado Springs.

LEARN CARTOONING

Train now for this interesting well paid field — newspaper, magazines, TV animation and advertising. Low cost home study training will enrich you right into this field. Write for free information to Box A-159 Gazette Telegram.

12—Livestock and Equip.

REGISTERED Angus bulls and heifers, yearlings. Two year old registered Angus bull. Quarter colts bred to run. Kelly Ranch. PO Box 68, Canon City, Colorado 275-5205.

FOR SALE two year old sorrel horse, sire, "Little Roan Hancock". $200. AQHA. Also an outstanding two year old registered Appaloosa mare. Little Hoss Bred. Call Ken Ochs, 635-2884.

WILL sacrifice one Hobo filly $275. One Hobo mare, $550. One Hancock mare, $175. One Three Bar stud colt, $300. Call 634-8044 after 7 P.M.

NEW and USED saddles and saddle horses. Guaranteed satisfactory. Ed and Al Pass Exchange at 12-11 12 miles Southeast, Colorado Springs.

REGISTERED quarter horses for sale. Two yearlings, bred mares breeding. Two year old horse, gelding by Hoddy Do. Jean Hudson. 495-2857.

FOR SALE registered Tennessee Walking Mare, well broken, spotted. Call after 5 PM. or weekends. 392-7248.

NEW and used saddles, ranch and pleasure. Horses for sale. Horses broke and trained to suit. 687-9171. Harry Woodland Park.

FOR SALE, good alfalfa and South Park hay, by the bale or ton, reasonable. 392-7072 or 632-7845.

ROESENSHOEING and trimming. Jim Davis. 475-2305 Monument.

13—Pets

Must sacrifice three miniature chocolate poodles, female, one male, 4 year old, excellent color, all registered, reasonably priced for quick sale, singly or packaged deal, terms

$83 Million Ohio State Deficit Reported Found

By ART PARKS

COLUMBUS, Ohio (AP) — A team of public accountants say Ohio owes $83 million more than it has in the treasury. They add that Ohio has been spending at the rate of $52 million a year in excess of its income.

James A. Rhodes, Ohio's new Republican governor, has reacted to the financial bind by ordering an across-the-board cut to the point where spending equals income.

In office since Jan. 14, Rhodes has laid off about 5,000 of the estimated 60,000 state employes. He concedes the personnel slash may not yet be deep enough.

In fact, he has indicated strongly that thousands of additional state employes could lose their jobs under a reorganization bill being drafted in his office for legislative action.

"What we have in mind is reorganization for economy in state government," he said. Some reports circulated that as many as 19,000 state jobs would be stripped of civil service protection, but Rhodes termed the figure inaccurate and said there could be no estimate at this time.

While Rhodes and his finance director, Richard L. Krabach, scan the state's billion-dollar a year financial program for spots where more cuts can be made, there is resentment from those who have been fired.

There were questions raised by non-political persons who learned that some state employes were rehired after it was discovered their work was essential.

Most of those dismissed thus far were nearing the end of a 120-day probationary period—and some were Republicans.

Rhodes scored heavily in his election campaign with a plan for creating 200,000 new jobs. Now, with the firings already mounting into the thousands, there's been some comment that the governor will have to up that figure a bit.

This seems to perturb Rhodes not at all.

He spent the last 10 years as state auditor guarding the taxpayers' dollars. Before that he spent a dozen years as Columbus city auditor and mayor. He has a theory which he recited often in last year's gubernatorial campaign: "When you elect a governor, you elect management. What I am doing now in state government is exactly what you would do if you were running a business this size. It is just that simple."

Rhodes inherited the state's tight financial situation from Democratic Gov. Michael V. DiSalle.

DiSalle, four years ago, won enactment of a $155-million annual tax increase program. He found even that amount less than adequate, but two years ago a Republican legislature refused to levy further taxes.

DiSalle, former Toledo mayor and one-time price administrator under President Harry S. Truman, always said candidly that he was more interested in seeing that state wards got their monthly assistance checks than in seeing that distillers were paid for liquor sold to Ohio's state-operated liquor stores system.

As a result, about half of what Ohio owes now is for whisky already sold to the state stores.

Rhodes insists his wide-swinging payroll scythe has not interfered with state care in such sensitive areas as mental health.

Democrats are saying that the Rhodes new broom is only sweeping out Democrats to make room for Republicans. They term it a return to "jungle politics."

Rhodes, who is 53, says, "All I want to be—and I've ever wanted to be—is a good governor."

Castro Seen Burning Both Ends of Candle

WASHINGTON (UPI) — Cuban Premier Fidel Castro is burning both ends of the candle in the ideological split between Red China and the Soviet Union, according to a government expert.

"One might suggest that his heart is in Peking but his stomach is in Moscow," Edwin M. Martin, assistant secretary of state for inter-American affairs, told a House subcommittee Monday.

TRY AGAIN

NEW YORK (U.P.I.) — Noted Hollywood - Broadway producer-director Dore Schary apparently wasn't too devastated by the withdrawal of "Banderol," a play he wrote, while it was on its pre-Broadway tryout tour in Philadelphia last fall. He has prepared a new version of this story of movie studio politics and plans to head it toward Broadway again next fall.

LEGAL NOTICE

NOTICE OF FINAL PAYMENT

On or after March 5, 1963 the COLORADO DEPARTMENT OF HIGHWAYS will make final payment to Broderick and Gibbons, Inc., Pueblo, Colorado, contractor for the construction of Colorado Project No. F 034-1(1), consisting of grading, structures and asphaltic surfacing, total length being 1.259 miles, located on State Highway 27 & 29 S.E. of Colorado Springs, all situated in El Paso County, in the State of Colorado.

File claim with AUDITOR, Department of Highways before above date.

MARK U. WATROUS, Chief Engineer, Department of Highways, COLORADO, Publish in GAZETTE TELEGRAPH.
First Publication: Feb. 15, 1963
Last Publication: Feb. 26, 1963

NOTICE

The Gazette Telegraph assumes no responsibility for errors after the first insertion. Errors not the fault of the advertisers, which clearly lessen the value of the advertisement should be corrected the first day when extra, corrected insertions will be made without charge.

Claims for adjustment must be reported within seven days after advertisement appears.

CLASSIFIED ADS are little SALESMEN in their own little way THE RESULTS PROVE IT!

1—Personals—Sp. Notices

BILLS GOT YOU DOWN? GET OUT OF DEBT WITHOUT BORROWING
LET US CONSOLIDATE YOUR BILLS INTO ONE CONVENIENT PAYMENT REGARDLESS OF HOW MANY CREDITORS YOU OWE.
IF YOU OWE... PAY AS LOW AS...
$1000 $10 PER WEEK
$2000 $20 PER WEEK
$3000 $30 PER WEEK
THIS IS NOT A LOAN NO COSIGNERS OR SECURITY NEEDED BONDED FOR YOUR PROTECTION
CALL 634-2841
Free Office of Home Appointment
NTI Budget Counselors
ROOM 312 BURNS BLDG.
21½ S. PIKES PEAK

FAST SERVICE
Photographs, I. D. and Passports, pictures, aerial photos, plastic laminations. Delts Brothers, 119 East Pikes Peak.

BALLROOM DANCING classes starting. $2.50 per couple, per lesson, no contracts 632-7949 evenings.

I WILL NOT be responsible for my wife's debts. N. Christine Swarm. as of Feb. 18, 1963. John S. Swarm.

MADAM WHITE
Reader and advisor at 1222 West Colorado. No appointments.

AAA Rubber Stamp Co.
6 Hour Service 633-9056

REWEAVING. Fine workmanship guaranteed. 322 North Wahsatch. Rear entrance 634-3904.

LUZIER'S fine cosmetics. Phyl's Strobe 632-4710. Erma Reuter 632-9484.

UPHOLSTERING reasonably done. Orman Mattress & Upholstering Co. 633-7327.

REALTOR Advisor. May I help you? 317 East Uintah 634-4303.

STRIKE IT RICH!
SELL THINGS YOU DON'T NEED FOR FAST CASH!
Use
GAZETTE TELEGRAPH
Classified Ads
Dial
632-4641

If You Prefer, You May Place Your Gazette Telegraph Classified Ad By Mail

Compute Cost as Follows*

10c Per Word for 1 Day
18c Per Word for 3 Days
26c Per Word for 7 Days

Minimum Charge $1.20. Minimum Words, 10

*A 10% Discount may be taken if paid within 3 days following last day of publication

These rates apply to local private individuals only
Write Your Ad Here:

....
....
....
....
....
....

Run This Ad ( ) 1 Day ( ) 3 Days ( ) 7 Days
Money Enclosed ( ) Charge it ( )

Name ..... Ph. .....
Address .....
.....

Mail This Coupon to
Gazette Telegraph
Classified Department
30 South Prospect 632-4641
Colorado Springs, Colorado

1—Personals—Sp. Notices

Worried About Bills?

IF YOU ARE IN DEBT BEYOND YOUR ABILITY TO PAY AND CANNOT GET A LOAN, WE CAN HELP YOU, REGARDLESS OF YOUR CREDIT RATING.

Consolidate your debts into one payment you can afford. NO SECURITY OR COSIGNERS REQUIRED.

Colorado's oldest and largest company. Licensed and bonded to the state. Call us today.

CREDIT COUNSELORS
121 E. Pikes Peak Suite 464
Phone 634-8003
(Not a Loan Co.)

EDITH REHNBORG quality Cosmetics by Nutrilite. No waiting. Phone 632-5356.

TIME SHOP
Watch — Clock — Jewelry Service. Certified Master Watchmaker. 2613 N. Nevada. 635-7490.

PRIVATE ESTATE. TOBACCO, PIPES. Greeting cards, magazine subscriptions and many other items. B&B News Co., 24 South Nevada.

COUNSELOR ... Personal, business and financial problems. 635-3258.

2—Lost and Found

LOST In Security. White female Collie type dog, year old. Wearing collar with name tag number 10427. If found contact owner, 513 Chatfield. 392-3217.

LOST Pearl spray pin Thursday evening, vicinity Divine Redeemer, reward. 632-0945.

LOST Personal papers, pictures. Reward for return. Jon Severson, 632-1529 ext. 9.

3—Business and Service

● Alterations

COAT linings and hemming, alterations of all kinds. 633-5477.

KNIT SKIRTS, sweaters, shorten in my home. 632-2274.

SEWING and alterations of all kinds. 634-0173.

● Appliance Repair

EXPERT Appliance repairing. Washers, dryers, refrigerators. Easy terms. The Home Appliance Co. 1834 E. Platte. 635-0521.

● Ashpit Service

O. JOHNSON Ash & Trash Service. Veteran of World War II. Prompt courteous dependable. Tractor work, tree work. What have you? Service with a smile. 632-1618.

HIRLEY Ash and Trash. Cheapest hauling. We read where others fo-low. Call Gilbert 634-2544.

TRASH HAUL and Haul Ashpits. Give us a chance. 635-0516.

ASH AND TRASH
PROMPT SERVICE 632-7582

● Brick

JALL Carl A. Wertz, general brick work — Fireplaces, paths, garages, brick and block, chimneys, stone work, cement work, retaining walls. 632-4933.

BUILD better with brick, block or stone. For all general masonry work, 16 years experience, call Charles Peterafort 634-2630.

OSCOM Brick Fireplaces. All types of masonry, brick, stone, C.B. Masonry. 635-2617 or 633-5054.

● Cabinet Making

CABINET carpenter and formica work, reasonable and guaranteed. 634-0901, evenings.

● Carpentry

GUARANTEED carpentry work, no job too small. Specialize in door work. Phone weekdays after 4 p.m. Saturday and Sunday anytime. 495-2159.

REMODELING — All types. Basement finishing. Dry wall, plastering, ceiling and floor tile. Wayne Fix. 634-5074.

EXPERIENCED repair and remodel carpentry. Also small additions and basement finishing. Call Wes 634-6844.

EXPERIENCED Carpentry, remodeling, repairing, painting. Farm-resident. Non-union. 635-7471.

CARPENTRY
Cabinets built, furniture repair, all types of remodeling and painting. No. 633-5040.

GENERAL remodeling, painting, block, rock, and cement work. 634-7223 — 636-1162.

CALL 632-3349 for cabinets, all types of remodeling and build-ins. Reasonable.

OLD carpentry jobs and all types of cabinet and furniture finishing and refinishing. 685-5196.

GUARANTEED carpenter work, call 495-2159.

CALL 633-0016 for carpentry, painting and repair. Non-union.

● Cement

ALL types cement work. Sidewalks, patios, porches and steps. Free estimates. 633-9539.

3—Business and Service

● Child Care

HAPPI TIME Nursery school, accredited teachers, individual attention. 630-8124 care. Time to suit parents. Transportation. 633-5616.

WELL experienced babysitting, day or night, or what have you. Mrs. Williams, 119 East Moreno.

CHILD CARE in my home from 8 a.m. to 6 p.m. $12.50 per week.

MOTHERS care for your baby, my home $10 week. Ivywild area. 635-8528.

CHILD care, any age, Northwest. 632-0964.

BEST child care in my home. Day, hour, week. 636-2051.

BABYSITTING in my home, by the week, experienced. 632-7183.

LICENSED child day care home. Near Penrose Hospital. 633-9147.

● Coal and Fuel

LEGGETT Wood Yard. Call 684-3629 for wood, we have it.

MUNN'S coal and Wood Yard. 4th street, deliveries. 634-3088.

● Concrete Work

EXPERIENCED Cement and brick work. Patios, Planters, side walks. Concrete repair. Wayne 634-5040.

EXPERIENCED concrete work. Patios, sidewalk and floor slabs. 634-3189.

● Crushed Rock

RED OR WHITE, any size, grading, driveways, parking lots, roads. Phone contract, free estimates. 634-3506.

CRUSHED ROCK, red or white, any size, fill dirt, washed gravel, or sand, general hauling. 392-7028.

● Drapes

SPENCERS Sewing Shop, custom made slip covers, 2nd drapes 633-1002.

● Fencing

WESTERN CHAIN LINK and wood fence installations, farms — free estimates on Western Fence Co. 634-5416.

FREE ESTIMATES. Chain Link & Wood Fences. TAYLOR FENCE Co. phone 634-0045.

● Fertilizer

CALL Clarence Anderson for well rotted sheep manure, delivered, post holes and dirt fill, chip or rock for driveway and yard grading, lawn seeding, grass seed and grading. 618 Arrawanna. 632-0361.

COW FERTILIZER, $2 a yard, two yards or more also fireplace wood. 632-7456.

DELIVERED pulverized cow fertilizer, two yards $10. Powers Dairy 495-2500.

● Fireplace Wood

DON'T wait until it snows. Get your fireplace wood and kindling now. 633-0457.

PINE, applewood, pinon, oak, aspen, cedar. 633-5243 eve. North Union.

FREE DELIVERY, seasoned and split, pinon, pine, pine chunks and slabs. 684-3029.

REST buy in firewood. Pine, aspen and other, $16 ton. 685-9256.

FREE DELIVERY. Dry pinon and pine. Call 635-9283 or 632-0972.

APPLE oak, pinon and cedar. 635-9414 or 632-0972.

● Furnaces

TOWN & COUNTRY Plumbing & Heating. Sales and service. 634-0401.

● Furniture Refinishing

ON PREMISES, touchups $4.00 minimum, free local deliveries. 633-7016, 632-0590.

● Grease Traps

JENSEN'S Septic tanks and grease traps. Phone 634-5421.

● Income Tax Service

FED & STATE $5 UP
H & R BLOCK CO.
Nation-wide income tax service
608 S. Nevada
830 N. Institute
632-5941
Weekdays 9 a.m. - 9 p.m.
Sat. & Sun. 9-5

633-3238

Individual returns, pickup and delivery. Call for appointment.

COLLINS BOOKKEEPING & Tax Service. 1907 North Wahsatch, phone 633-5201.

ACCURACY & economy. Income tax service. 1124½ East Boulder. 635-3545.

EXPERIENCE, income tax service, you're always welcome, $5.00 up. 633-6306 after 5:00, anytime.

EXPERIENCED, accurate and thorough. Your home or mine. Reasonable. Thomas, 632-7104.

INCOME TAX service. Floyd S. Rogers, 1707 North Cascade. 635-5120. Your home or my office.

Jim White Income Tax Service
522 South Weber 632-3461

● Insurance

INSURANCE
FOR YOUR AUTO
INSURANCE
TO PROTECT YOUR HOME
INSURANCE
OF ANY KIND
LINCOLN
LOAN COMPANY
632-2202
501 W. COLO. AVE.

● Ironing

IRONING, all types, experienced. Reasonable rates. Pickup and delivery. 633-7662.

HOME WASHING, ironing service, experienced. 633-1106.

IRONING 75c hour, washing, curtain stretching. Pick-up, deliver, experienced 633-9017.

IRONING 10c a piece. Some washing. 2314 North Cascade. 636-1925.

WILL do ironing my home. 75c hour. Pickup, delivery. 632-1020.

IRONING in my home. West side. 70c an hour. 635-4033.

IRONING done in my home. 27 North Union 633-9650.

● Janitorial Service

Licensed - Insured
Floors-windows-home or commercial. 8 years experience.
Call for Estimates
JOHNNY S. WINDOW CLEANING
632-4709, Anytime

● Junk

WESTERN JUNK YARD
492 South Wahsatch 633-3808

● Lawn Care

CALL 632-1055 for power raking, lawn sweeping and hauling dead grass by contract. Ed Combs.

● Musical Instruction

PIANO — Organ, Clarinet, Saxophone. Children and adults. 635-1734.

PIANO instruction, beginners, adults, call Mrs. House, 634-1957.

● Painting and Papering

ROOF REPAIR, chimney repair, general painting. 635-5663.

QUALITY WORK, interior and exterior. Reasonable. Neat. 635-9476.

PAINTING
No union. At price you can afford. I do my own work. Wayne F. Campbell 685-9518.

FAST — Thorough — Reasonable and very neat. Interior, exterior painting. Non-union. Winter rates. Ray Gilbert, 635-1070.

SHERMAN BROTHERS. Painting, Contractors. Interior, Exterior. Paper hanging. 635-2896 — 684-2415.

PAINTING and Paperhanging. Insured and guaranteed. The Dave Dessrating Company. Phones 303 4-3624 303 5-2182.

INSIDE painting, floor sanding and refinishing. Day work or evening work. $1.50 hour plus materials. 634-5014.

PAINTING interior and exterior. Paper hanging. Reasonable price. Good references. C. F. Long 632-5401.

EXTERIOR, interior painting, satisfaction guaranteed. Robert Burnett, 635-8450.

VET'S painting & decorating & papering, free estimates. 634-2286, 632-5827.

PAINTING, interior and exterior, lots of references. Reasonable prices. Call after 5, 632-3520.

● Piano Tuning

PIANO TUNING & REPAIRS
Qualified Technician
Miller Music Co.
633-3566

PIANO TUNING instructor. Available. Also piano service upon request. 632-5671.

● Plumbing

NEW WORK, Repairs, Remodeling, Pipe Thawing
WOODLAND PLUMBING SERVICE
Day 634-9102 Night

● Sand and Gravel

GOOD red gravel, pit run, dial 632-3586.

● Sewer Cleaning

BURR'S ROTO Rooter Sewer and Drain Service. Prompt, efficient. 634-6411.

● Sewing

EXPERT sewing, dresses, suits, coats, formals, alterations. 632-3192.

HANDMADE drapes and bedspreads to sell material if desired. 632-4917.

DRESSMAKING, expert sewing of all kinds. Alterations. Reasonable. 635-4308.

MENDING, alterations, and sewing. Reasonable. 634-4142.

DRAPES and Curtains made to order. Mrs. Jones, 634-1245.

● Tree Surgeon

COUPLE Tree Service. Bart, 632-3577, Stacy 632-3576 635-9147, Residence, 634-0145.

● Trenching

TRENCHING for water, gas and electric lines. Stephenson. 633-4641.

● Trees

EXPERIENCED tree trimming, guaranteed work, reasonable prices, free estimates, for information call 636-3911 or 634-2655.

TREES, shrubs, evergreens, expertly trimmed. New Furrow Nursery, Food Service, 1818 Alpine Drive, Mr. Benner.

LADY to live in, do light housework, care for two little girls, board and $100 month, references desirable. 292-3844.

WAITRESSES and hostess, apply in person Michelle's 122 North Tejon.

TUPPERWARE home parties has opening full or part time, pleasant profitable. 632-1795.

COCKTAIL waitress, also hatten, apply in person New Joe's 24 South Nevada.

NURSES Aide. Experience no calls, apply in person at 825 South Hancock, 12 to 5 p.m.

CHILD CARE, 3½ year boy, your home, five day week. Will Rogers school area. 633-4438.

TELEPHONE work in your own home. Profitable. Call 633-2164, between 10 AM and 3 PM.

TOP SALARY for beauty operator in expanding shop. Call 632-2318 after 5 PM.

BEAUTICIAN with following or will rent booth space. 636-1793.

BEAUTY COUNSELOR has opening for home manager. 632-4589.

CARE of semi-invalid lady, light house work. 634-3121.

PHOTOGRAPHIC couriers and reporters wanted. 634-2764.

● Tree Trimming

TREE TRIMMING, topping and removal. Insured. Work guaranteed. Reasonable rates. Free estimates. Call 634-0966.

● TV Rental

TV FOR RENT ... $3.00 week. Rent applies on purchase. 633-0417.

● TV Repair

TV SALES & SERVICE, home service calls, $2.50, used TVs $25 and up. 636-3911.

● Typing

WILL do typing in my home. Call 635-4985.

TYPING in my home, envelopes and typing. 685-9111.

● Upholstering

BRIGHT Upholstery Repair, refinish, re-reeding, recane, recover springs, results. Free estimates. 634-2050.

● Vacuum Cleaners

VACUUM cleaners for sale, rent, repairs. Jones 1018 South Tejon.

● Washing Machines

Guided Insured — Authorized service and parts for Radio, TV, Phonograph, Washing Machines, Refrigerators, Electrical Appliances.
ABLES—633-2686
17 S. Cascade Note 633-2472

WHY WORRY? Rent a washer. Call 633-0953 for reliable service on washers, radios, sweepers, motor engines and all appliances. Heck's Shop, 23-7 West Colorado.

● Watch Repair

WATCH repairing, guaranteed, 50% off. 319 East Kiowa, rear.

● Yard Work

ROTO-RAKE SERVICE
Power rake your lawn before fertilizing. No hassles. Reasonable. Phone 632-3454.

4—Travel Opportunities

WANTED driver to deliver small car to Phoenix anytime before March 1. 472-0434.

5—Male Help Wanted

LIKE A NEW BIKE?
WANT SOME EXTRA MONEY?

You can have both with the profit from a Gazette Telegraph paper route. We now have openings in the Columbia School area. Call the Circulation Dept. 632-4641 Today.

NATIONAL organization has immediate opening for three young men with cars to work in E. Pueblo every day. Must be able to work five days per week, average earnings $3.50 per hour plus monthly bonus. See Mr. Stanfield, Ute Motel, Pueblo (Colorado) Room 2, Monday, Tuesday and Wednesday, 8 to 9 AM and 7 to 8:30 PM. No Phone Calls.

YOUNG MEN—TRAVEL

National concern needs 5 single, neat, aggressive men, between 18 and 25. Travel California and Pacific northwest. Average earnings $107.50 per week. Room and board paid, transportation furnished. Leave immediately. See Mrs. Bailey, Motel Dallas, 1411 South Nevada, 3-5 p.m. No phone calls.

GOOD salary and commission, permanent position available now. Background in working with people. Position requires car for commercial route. For immediate interview write Division Manager, 7302 Sixth Avenue, Executive House No. 5, Tacoma 66, Washington, or phone Tacoma Skyline 9-6657.

HARDWORK
New factory expansion of local office creating jobs for ambitious young man. No experience necessary. No lay offs. Rapid advancement and top earnings. Over 25. Start immediately. Apply Sales Department, 2204 E. Platte, 11 A.M.

HARDWORK
New factory expansion of local office creating jobs for ambitious young men. No experience necessary. No lay offs. Rapid advancement and top earnings. Over 25. Start immediately. Apply 2204 East Platte 11 a.m.

MALE or female with long distance van, line experience. Must know tariff and handling procedure, both civilian and military. Salary open, depending upon ability. Write Box A-165, Gazette Telegraph.

WAITERS WANTED
EXPERIENCED

Prefer European trained, call for appointment. Red Carpet Restaurant & Lounge. Mr. Sperte 636-3545.

HAIR men or women with cars. Full time work will train, excellent opportunity for ambitious people. Call 632-4641 Ext. 246. Woodmoor Cleaners, 2626 Wahsatch.

ROUTE salesman for soft drink delivery. Drivers license with clean record. Orange Bottling Co. 633-9456.

NATIONAL plumbing and electrical maintenance man. Single and married men. Call Lee Bowser 634-0401 extension 18 or 19.

PART time delivery, 40 hour week. Apply 1 to 2 p.m. 30 East Kiowa.

WANTED man to work on farm. Must have own transportation. Call 495-2159.

5—Male Help Wanted

DRAFTSMAN
Exp. man that knows city codes, home planning.
SALES REP
Pre-Med or Chemistry degree required for Sales Rep. job, local area.
See Hugh Blaine
Jerry Crosby
Employment
421 No. Tejon, Rm 200
632-4636

WAITERS WANTED
EXPERIENCED

Prefer European trained, call for appointment. Red Carpet Restaurant and Lounge. Mr. Sperte 636-3545.

6—Female Help Wanted

GEN. OFC. CLK. Investments & Mortgage 3 da.
BURROUGHS POSTING MACH. Opr. 6 da. $220 Mo.
BKKPR. Complete set financial statements 3 da. $250. up.
CASHIER figure Clk. 5 da.
HOSTESS CASHIER coming Rm. Exp. top pay. Caliber person.
DOCTOR'S OFFICE Asst. 5 da.
SALESLADY several Depts. open
RECEPTIONIST STENO 18-23 5 da.
TELEPHONE Appointment some figures downtown. Ofc. 5 da. pay open
PAYROLL CLK local references preferred steady Perm. Position.
SALAD LADY EXP. top pay.
WAITRESS CASHIER choice shifts now open BAR MAID WOOL PRESSER Exp. $1.50 Hr. HOUSEKEEPER Exp. $1.50 Hr. HOUSEKEEPER live in. NURSES AIDS.
MAIDS 22-25 $1.25 Hr.
CLOTHING SALESMAN bi caliber young man Position W future.
Howerton & Hudson
EMPLOYMENT CO.
22½ S. Tejon 633-3897
Vorhes Bldg. Adjacent Parking Lot.

FINEST ITALIAN
Supper Club in Town
OPENING SOON

Personal Interviews only Starting 11:00, Monday thru Thursday.

Apply In Person At
210 East Cimarron

Waitresses, bartenders, bus boys, cooks, dishwashers, maitre d's, bar boys, janitors.

VENA'S ROARIN 20's
210 EAST CIMARRON

COCKTAIL HOSTESS

Overwhelming personality required. Age 25 to 40 necessary. Apply in person, Mr. Sperte, 10 AM. to appointment. Red Carpet Restaurant & Lounge, 999 North Circle Drive.

EXPERIENCED double entry bookkeeper and secretary. Must be able to take complete charge of books. Mature woman preferred. Contact Mrs. Sinsabaugh at 306 South Chestnut, Monday through Friday, 9 to 4 o'clock.

LADIES part time for pleasant, profitable work. $1.25 an hour plus bonus. State preference, AM. or PM. Joyce Barnhart, General Delivery, Colorado Springs, Colorado.

TELEPHONE solicitors wanted immediately at Furr's Frozen Food Service, 1818 Alpine Drive, Mr. Benner.

Age 25 to 40

Are you interested in a job that pays salary and bonus?

Could you travel in Southeast Colorado Monday thru Friday?

Do you have a high school education or equivalent?

Is your car in A-1 condition and insured?

Do you present a neat appearance? Do you want a good future, not just a job?

IF YOU CAN ANSWER YES TO ALL OF THE ABOVE QUESTIONS AND CAN GET ALONG ON $105 PER WEEK WHILE TRAINING, THEN SEE:

Mr. Chleppo between 9:00-12:00 and 1:00-4:00, Feb. 20th, at Drake Manor Motel, Colorado Spgs., Colorado.

FURR'S
FROZEN FOOD SERVICE
Needs at once, salesman to sell food & freezers
* Co. Fringe Benefits
* Leads furnished
* Salary & Commission to men that qualify
Apply in person to JACK SPARKS or BOB BENNER
FURR'S
SUPER MARKET
AT 1818 ALPINE DR.

ATTENTION
In Dire Need of 2 Office Assistant Trainees
Ages 19-27
U. S. Citizen.
Automobile Furnished
For Personal Interview 315 Burns Bldg. 10 AM. - 1 PM.
Gress & Associate

SALESMEN

AAA-1 Company needs an experienced salesman, 25-42, with service-minded interests in earning $6000 per year to start. Sell thousands of fast moving replacement parts and kits direct to dealers, fleets and garages. High income on salary plus commission basis. Established accounts. Group insurance. Company paid field training. For interview Phone Bud Ulrich all day Tuesday and Wednesday. Antlers Hotel. 632-2661.

AGGRESSIVE COLORADO FIRM. Because of expansions and promotions, has opening in Pueblo area for enthusiastic salesman with good sales and character record. Earnings $6000.00 and up. Travel expenses, life insurance paid. Late model car required. Car allowance and mileage paid. Excellent opportunity for advancement. Age 25 to 45. Write Division Manager, P. O. Box 9027, Stockyard Station, Denver 16, Colo., giving complete qualifications, home address and telephone number.

FAWLEIGH Company has openings, full or part time. Profitable. 634-4139.

8—Situations Wanted Male

WORKING CHEF. Local only, will accept good offer. Write Gazette Telegraph Box 167.

9—Situations Wtd., Female

ELIZABETH SLABACK
SECRETARIAL
SERVICE

Jan K. Plante 630-2115
Public stenographic, typing & notary service. Complete secretarial service for small business. Letters & manuscripts typed. Mimeographing. Mail service. Phone 634-0401 Ext. 246.

PART time, evenings, 40 hour week. Apply 1 to 2 p.m. 30 East Kiowa.

WANTED man to work on farm. Must have own transportation. Call 495-2159.

9—Situations Wtd., Female

PART time office work, good accurate typist, permanent, excellent references. 633-1777.

WOULD LIKE housework, five days per week. 632-8311.

10—Educational

CIVIL SERVICE TRAIN NOW

Men and women ages 18-50. Many opportunities. Good pay, vacation, sick leave. No lay-offs. Retirement benefits. FREE brochure, write giving name, address, phone number and time usually home. Monroe Institute, Box 3176, Colorado Springs.

LEARN CARTOONING

Train now for this interesting well paid field — newspaper, magazines, TV, animation and advertising. Low cost home study training will coach you right into this field. Write for free information to Box A-159 Gazette Telegraph.

12—Livestock and Equip.

REGISTERED Angus bulls and heifers, yearlings. Two year old registered Angus bull. Quarter cools. Deed to run. Kelly Ranch, PO Box 486, Canon City, Colorado 275-5205.

FOR SALE two year old sorrel horse, site, Little Roan Hancock. $200. AQHA. Also an outstanding two year old registered Appaloosa stallion. Little Indio, bred. Call Ken Ochs, 635-2884.

WILL sacrifice one Hobo filly $375. Also one Hobo colt $300. One Hancock mare, $375. One Three Bar stud colt, $500. Call 634-8584 after 2 P.M.

NEW and USED saddles and saddle horses. Guaranteed, satisfactory $50 and up. El Paso Exchange 12-15 miles Southeast, Colorado Springs.

REGISTERED quarter horses for sale. Two year old sorrel filly. Three Bars breeding. Two year old sorrel stallion by Hobby Do. Jean Hudson, 495-2857.

FOR SALE registered Tennessee Walking Mare, new saddle, but spirited. Call after 5 P.M. or weekends. 392-7388.

NEW and used saddles, ranch and pleasure. For sale. Horses broke and trained to suit. 687-9171, Morgan Harris, Woodland Park.

FOR SALE, good alfalfa and South Park hay, by the bale or ton, reasonable. 392-7072 or 632-7443.

HORSESHOEING and trimming. 7 yrs exp. 475-2365 Monument area.

13—Pets

Must sacrifice three miniature chocolate poodles, female, one male, 4 year old, excellent color, all registered, reasonably priced for quick sale, worry or package deal, terms. 632-3461.

POODLE Studs — Pure Black toy, reg'd, sire with multi-titles. Tiny white toys improves conformation, coats. Show quality apricot miniature. Will breed to suitable black male. Reasonable. 632-4470.

PUPPIES, magnificent German Shepherds, show stock, beautiful conformation, 14 champions in 4 generations on 4 sides. 635-9496.

AKC REGISTERED small black miniature poodle puppies. Good quality. Terms. 633-2193.

GERMAN Shepherd AKC registered, house broken. 633-6644, extension 3726.

DARLING little healthy Cocker Spaniel puppies, registered AKC. 632-1442.

POODLE PUPPIES, registered, terms. Stud, small, silver, miniature black. 632-7442.

AKC REGISTERED small black miniature poodle puppies. Cream background. Terms 633-2193.

NICE registered Pomeranian puppies, registered chihuahua puppies. Reasonable. 634-5445.

AT STUD Toy poodle from International Champion stock, proven. Also grooming. 635-3191.

TWO AKC registered Cocker puppies for sale. Very reasonable. 634-2145.

AT STUD AKC Boston Bull, Unaltered Chihuahua. Also puppies. 633-2340.

TOY poodle grooming, puppy clip specialty. References. $4 to $5. 635-7820.

STUD SERVICE. AKC Toy Poodle, white, 7½ inches high, 3½ pounds. Very good lines. 635-2731.

PET boarding, pickup service. Animal Inn, 412 West Horizon Road. 495-2507.

POODLE PUPPIES apricot, silver, black. Champion at stud. Grooming. 392-7811.

BLACK Labrador Retriever, 6 months female. AKC registered. Reasonable. 633-0500.

GERMAN Weimariner, good hunting all around. Will sell reasonable. 632-5630. After 5.

AKC registered Peaingese puppies. Phone 634-5310.

BOSTON BULL puppies. Black and white. 632-1295.

AKC registered Beagle puppies, call 633-3964.

14—Trailer Space for Rent

SPACES $23 Patios, laundry, paved streets, Stewarts, 1525 South 8th.

FENCED lots, patios, new laundromat, 8th Street Trailer Court. 634-9566.

15—Trailer Rentals

FOR RENT three trailers, 28, 41, 45 feet. From $30 to $65. Low choice spaces $20 per month. 5 El Paso Blvd. 632-0404.

FOR RENT two bedroom trailer 3023½ West Colorado Avenue. Golden Lane Trailer Court. Block 4 after 6 p.m. or Sunday.

TWO and one bedroom trailers. Reasonable. 1525 South Nevada. Stewart's Trailer Court, 633-5631.

TWO very nice trailers. One 8, one 10. Trailerville Trailer Court. 635-0764.

ONE bedroom. Reasonable. No pets. 632-8242.

ONE BEDROOM trailer for rent. 632-0673.

ONE AND TWO bedroom trailers $10. Street Trailer Court. 634-9566.

16—Board and Room

DOWNTOWN — 320 N. CASCADE. Clean, comfortable rooms. Single or share. Home cooking available. Nation Residential Rooms. 634-5776.

ROOM AND BOARD for senior citizens, good home cooking. phone 633-6429.

ROOM and board, reasonable. 633-8105.

16B—Rooms for Rent

FURNISHED rooms close in parking for professional or career ladys only. Call 632-1777, mornings or evenings.

FURNISHED sleeping rooms for one or two people, private bath, maid service, on bus route 634-7845. 1502 South Nevada.

LARGE clean sleeping rooms, $5 & $7 a week. Refrigerator, private entrance. Men only. 1331 West Pikes Peak. Call after 6 p.m.

OPPOSITE three room cottage, comfortable rooms, $7 up. 9 East Cache in Poudre.

ELWOOD Hotel, Downtown, Reasonable Daily - Weekly - Monthly rates. 311½ North Tejon.

SLEEPING rooms, near bus, near Mt. Carmel. 632-4727 after 4:30 or weekends.

NEW completely furnished sleeping rooms, private entrance and bath. 632-7596.

LARGE room, private bath, private entrance. Close in. 634-3334 evenings.

LOVELY carpeted room, man only, kitchen privileges. 2008 North Nevada. 633-4733.

GENTLEMAN — living room and bedroom. $30. Good heat. 715 North Nevada.

HOUSEKEEPING room, sink, stove, refrigerator. $35. 102 North 7th. 633-5979.

TWO ROOM and kitchenette furnished apartment, private bath. $60. Utilities paid. 633-8078. 11-f

ONE room furnished cottages, utilities paid. 3626 West Colorado Avenue. 10-f

THREE room furnished apartment, private bath. 233 North El Paso. 12-f

TWO bedroom large furnished apartment, private bath, $75 including utilities. 685-9941.

ONE apartment, efficiency furnished, all utilities paid. 1917 Shelton. 635-3541.

FURNISHED one bedroom for rent. 634-5045.

FIVE ROOM furnished apartment. 10-f

PLEASANT front bedroom, near College and bus. 634-2214.

ATTRACTIVE one and two bedroom furnished apartments. Utilities paid. $50—$65 a month. Children welcome. 632-1692.

CLOSE To Fort Carson, two bedroom furnished apartment, utilities paid, washing facilities, 2025 East Brookside. 633-1349. 20-f

FURNISHED small, cozy family size apartment. Reasonable. 634-4302 N. Nevada. Western Sky Motel.

FURNISHED apartment redecorated, washing facilities, south, private 205 West Brookside. 633-2260.

FURNISHED apartment, day week, Tour-Rest Motel, 3007 E. Hwy 24.

FIVE room house, furnished, $65. No children, no pets. 632-8926.

FOR RENT near Pete Field. Furnished apartment and house. 633-9494.

719 North Nevada, furnished, two room apartment, first floor.

FURNISHED three room apartment $55. Share bath, utilities paid. Washing facilities. 632-9070.

THREE rooms, partly furnished, private entrance. Evenings 635-0211.

CLEAN two bedroom furnished apartment near entrance to South gate. 635-2786.

ACROSS from Ent, three rooms, furnished, utilities paid, private entrance, 2151 North Nevada.

THREE room furnished apartment, private entrance, close in, adults. 632-7531 or 632-2034.

715 NORTH Nevada, two rooms furnished apartments, $28. Nice, warm.

DUPLEX five room nicely furnished. Close in North Tejon. One child, $70. 633-8149.

THREE room furnished apartment, 1251 North Nevada. 630-2504.

LARGE cheerful three room furnished apartment. 1632 West Kiowa. 632-1189.

THREE room furnished apartment, $60 utilities furnished. Call 634-1276.

HOUSE, furnished four rooms, half block school. 128 Pawnee Avenue. 685-5141.

DUPLEX furnished one bedroom, garage, couple only. No pets. 633-4954.

TWO ROOM furnished private bath entrance, $55. Adults only. 633-0569.

FURNISHED nice three room cottage, street level, $50 and utilities. 634-9408.

FURNISHED first floor four room apartment, two blocks west Acacia Park. 19 West View.

SPACIOUS three room furnished apartment, new tiled shower, utilities paid. $125. 635-2063.

CLEAN two bedroom, furnished side by side duplex, $65. 636-3092. 29-f

TWO ROOM furnished apartment, private bath, close in, $60 utilities paid. Adults. 632-9612.

LARGE northeast six room furnished apartment, children welcome. $90. 632-0351, 633-4523.

BRAND NEW two bedroom luxury apartments furnished or unfurnished. 635-1665.

THREE BEDROOM house, furnished, spacious, no dogs. Manitou. 685-9397.

COTTAGE, furnished. Children welcome. Very reasonable. Manitou Springs. 685-9597.

LARGE five room furnished two bedroom duplex, carpeting and fireplace. 632-1433.

FUR

25—Musical Instruments

Used TV Sets
START AT
$25.00
Ideal 2nd and 3rd sets
at
TV SPECIALISTS & APPLIANCES, INC.
Open 8 a.m. to 9 p.m. daily
330-332 North Tejon St.

26—Home Furnishings

February Clearance
USED TV & PHONOGRAPH BARGAINS
EMERSON 17" Port TV $58
GE 14" Port. TV, small $8
ADMIRAL 24" Console TV $35
MAGNAVOX 21" console $74
PHILCO 21" new pic tu $4
SYLVANIA TV-Rad-Phon $74
ADMIRAL Rad. Phono. T.M. $8
EMERSON Comb. TV-Radio w/Hi-Fi Stereo $58
ZENITH 21" swivel console TV, Blonde Finish $8
PHILCO Radio, w/sW $8
ADMIRAL Table Radio RECONDITIONED, GUARANTEED
House of Music
108 S. Tejon
632-4661

USED APPLIANCES
90 Day Full Credit Warranty
In Writing
HALLE'S
119 N. Nevada
636-3701
Open Nites Til 9
Mon., Wed. & Fri.

FURNITURE & APPLIANCES
Used & Repossessed, In Like New Condition
LARGE SELECTION
All Appliances Carry a Full 6 Mo. Warranty
NO DOWN PAYMENT
EASY BUDGET TERMS
ECONOMY FURNITURE
434 S. Tejon 636-1468

Always Call Ross Auction
Call ME 2-6693
We Buy Used Furniture
We will pay you top cash prices for your furniture, appliances, antiques or household goods — or we will sell them for you at auction.
Auction Every Monday
123 South Cascade
Jack R. Ross Auctioneer

Pettigrew AUCTION COMPANY
Auction Every Tuesday
WE PAY MORE CASH for your furniture, rugs, dishes and appliances, or we will sell them on commission. CALL ME 3-7962 for prompt service.
405-07 So. Nevada

GOOD DEAL
You do want to save on new or used furniture or appliances. We think we have the best for less one piece or a house full, and we trade for anything of value. Good Deal Furniture & Appliances, 2103 East Platte. 632-1349.

MAYTAG or Norge automatic washer Frigidaire refrigerator. Hotpoint dryer. 633-1683.

LEAVING town sacrifice practically new 9 piece walnut dining room suite. 392-3684.

17" OR 21" TV $35.00 up. 2372 E. Hwy 24. 632-1766.

28—Misc For Sale

SOFA and chair, with tailor made slip covers, good condition. $65. 634-5225.

MATCHED chiffarobe crib and mattress, white. Also bathinette. 632-2284.

USED automatic washers, reasonable — guaranteed, terms available. 632-4285.

BEDROOM FURNITURE including hardrock maple, gas range, chairs, poodle puppies. 633-7163.

21" EMERSON table model console, blond finish $59.00. K&L SALES 400 So. 8th St. 636-5134.

SYLVANIA 17" table model $49.00. K&L SALES 400 So. 8th St. 636-5134.

NORGE REFRIGERATOR, Kenmore washer and dryer, matched set reasonable. 633-7683.

USED dryers, cold weather specials, TV Specialists & Appliances. 632-8229.

ZIG ZAG sewing machine. Polaroid 8x5 beam vacume, aluminum pans. 635-3869.

CONSOLE sewing machine, sews forward and reverse, private party 633-7913.

NORGE washer, enameled aluminum tube, Conlon iron. 715 South Cascade.

NEW mink stole, give offer, baby bed complete $15, four leather bottom chairs $8. 632-8169.

1960 TABLE model TV, $50. 635-8126.

WESTINGHOUSE roaster, new $29. 685-5320.

DIVERS compression. like new. 634-4970.

TRUNKS and luggage for sale 685-5372.

NEW ½ horsepower bench grinder. 633-5026.

SET of Encyclopedia Brittanicas, call after 5 P.M. 632-0266.

USED bearing aids, $5 and up. Maico. 24 East Bijou.

PFAFF sewing machine. $75. 634-2574.

PARTS for all electric shavers, repairs. Campbell's, 123 So. Tejon.

MODERN 5½ foot concealed bathtub. $25. Phone 631-5340, 634-4308.

SINGER sewing machine, commercial, excellent condition. 684-9146.

FIRELLI snow tires, one pair, 126-15. $10 each. 633-2539.

ANTIQUE furniture, inquire at Midway Cafe in Calhan, Colo.

DISHWASHER for sale. 636-1716

28—Misc For Sale

ICE REMOVER
"Ice" — Leaves no white residue to black - rust. Melts ice up to 3x Times Faster than rock salt. Harmless does not harm grass, shrubs, or concrete that is 12 months old. 636-1621.

WESTINGHOUSE — Revolving Agitator washer, real beauty, reconditioned & guaranteed was $99.95 NOW $69.95.
K&L SALES
400 So. 8th St.

DISCONTINUED Appliances. N. Mosey Used Automatic Washers $29.95. Refrigerators $39.95. Ranges $49.95. Some used air conditioners $10.00 each. The Home Appliance Co. 1834 E. Platte. 632-2831.

FULL keyboard 1961 Steinet piano. Dark mahogany, like new.

RECONDITIONED 21 inch TV. Must sell, owner moving. Call Mr. Brown at 634-3747, 8 AM to 6 PM. 632-5766 after 6 PM.

ARCHITECTURAL project for sale. Assembled poly-faceted, geometric sphere, 15 feet in diameter, 6 foot by 6 foot facets. Constructed of balsa lumber and plywood, ply wood. Highest offer. Contact Herman Snyder, Colorado Springs Fine Art Center.

RCA Whirlpool Mark XII Refrigerator Full Range. Guaranteed like new $99.95.
K & L SALES
400 So. 8th St.

SINGER Dial-A-Stitch, will zig-zag, monogram, embroiders, no attachments to buy, built-in selector for fancy stitches, button holes, etc. Make last eight payments of $5.33 each, or $58.12 cash pay off. Call 633-1947.

SCHWINN BICYCLES
New and used bicycles. Complete repair service, all makes pickup and delivery. Hyde Cycle Shop 1525 North Union. ME 5-2188.

REPOSSESSED Coronado wringer washer, sold for $189.95 in 1962, used about 6 months, yours for $79.95 and it looks as good as the day it was sold. Gambles Southgate.

STORE fixtures, counters, show cases, shelving, see them real bargain, apartment size refrigerator for 4 months guarantee, free city delivery. $49.95. Surplus City, 204 South 24th.

50,000 PAIR. Top brand name shoes for men, women and children. At least than ½ regular price. Open evenings and Sundays. Shoe Discount House, 3123 North Hancock.

FOAM rubber for upholstery & seats, $7 a pound, frozen food saws, $38, quiet seats, pearl black, plastic $3.95. Surplus City, 204 South 24th.

USED black Persian lamb coat, extra fine condition. Large size. May be seen at Stutmann's, 110 East Pikes Peak Avenue in vault under Carberry.

GUARANTEED Reconditioned washers $29.95 up. Rebuilt sweepers. New tools and parts available. Heck's Shop, 2327 W. Colorado Ave. ME 3-4683.

FOUR months food supply, no money down. Repossessed freezers, no money down. Zero Frozen Foods. 729½ West Colorado. 634-8843.

MUST sell five piece living room set, three piece bedroom set, mirror, refrigerator, range, automatic washer and five piece dinette set. 633-1017 after 4 PM.

AIR COOLER, GE refrigerator, Magic Chef range, GE washer, color RCA TV, 17" portable TV, two way hand radios, corner table mirror, chinaware. 633-8745.

TV RENTALS — $3 weekly. RELIABLE REPAIRS by qualified photofact equipped electronic technicians. Harlan's Radio & TV. M. 2-7681.

GOOD used clothing, priced to sell. Something for everyone. Clothing also taken on consignment. Mary Taylor shop, 1228 E. Fillmore. 635-3175.

CUSTOMERS say Roach Filmz is the most effective roach control ever used, invisible, long lasting. Gambles, 116 North Tejon, Gambles Southgate.

BRING back the high shine to vinyl floors with Seal Gloss acrylic finish. Gambles, 116 North Tejon & Gambles Southgate.

CARPETS clean easier with the Blue Lustre Electric Shampooer only $1 per day. Gambles, 116 North Tejon, Gambles Southgate.

FOR SALE diamond engagement and wedding ring set, $500. Will take $125, also new platinum blond wig, $15. 392-3001.

USED TIRES

Truck tires, car tires. Phone 635-0474.

REPOSSESSED SINGER portable sewing machine. Darns, monograms, works buttonholes, etc. Balance $26.88. 632-7676.

PART ROLL new carpet, originally $6.95 per yard, closeout $4.95 per yard and it's all wool Wilton in 12 ft. width. Gambles Southgate.

KNAPP MONARCH Redi-Oven 90 trading units exchange things you have for things you want. N.M.E. 1405 So. 8th St.

SMALL chest type Maytag deep freeze. Excellent condition. Cheap electric wrench. Pronto torque wrench. Like new. 632-6788.

INTINERATORS splash blocks patio blocks, clothes line poles, cushion seating. Precast Steel Company. Mfg. 2-3721.

LATE MODEL Silvertone TV console, easily worth $139.95 but it's yours for $99.95 including warranty. Gambles Southgate.

WE BUY and sell second hand gages. Western Investment and Mortgage Corporation. ME 3-7722 Mrs. Duren.

SIMMONS hide-a-bed, Beauty Rest mattress, green upholstery in excellent condition, private party. $125. 634-2008.

ALTERNATOR, Lecce Neville, 12 volts, 60 amps. Just overhauled new regulator. House of Chrome, 2231 E. Platte Ave.

ABERNATHY walnut dining room set, drop leaf table, six chairs, excellent condition. 633-1055.

APARTMENT SIZE Kelvinator refrigerator, $40. Private party. 634-2008.

ONE new complete hospital bed and other bed patient needs. Phone 275-2161 Cahon City.

REFRIGERATOR $25, couch and chair matching $50, call after 6:30 633-2321.

1958 CHEST type International Harvester 14 cubic feet, deep freeze 634-7449.

NEW 23" Emerson Console TV $199.95. Nob Hill Furniture 2342 E. Platte.

BRITISH 303 rifle, cut down sporter, plus 60 rounds amo. $48. 635-5709.

NEARLY new 30" Frigidaire electric range, originally $299.95, yours for $79.95. Gambles Southgate.

NEW SHOCKS installed $22, per set of 4 including labor on most cars, price good any day except Saturday. Gambles Southgate.

17 INCH Crosley TV $28, 21 inch Motorola TV $55, RCA color TV $345, Stantee TV 1907 E. Cache la Poudre. 632-0123.

COAL circulating heater, suitable for cabin. Call 635-1960.

28—Misc. for Sale

2 Days Only $29.95
One of the largest used appartment sales in Colo. Sofas, needs extra room. Nothing in the line will be marked over $29.95 which includes 3 Pc. bedroom set, gas ranges, washers, 9 pc. dinettes, 5 drawer chests, end tables, lamps, reclining chairs, coffee tables, golf clubs, lawn furniture chests, folding table, hassocks, mirrors, garbage cans, bench, bicycles, tools & shop.
WE MEAN BUSINESS
NOB HILL FURNITURE
2342 E. Platte

21 INCH Silvertone table model TV, blond finish $40. Also complete set twin bed, ideal for child's room $40. Private owner 633-9949.

CROSLEY refrigerator, large freezing compartment, excellent condition. $65. 634-2584.

FOR SALE 500 lbs yards of used 27" carpet, Kohl's Oven, 2201 North Tejon.

JUST received, some new Bronzetone 5 pc. dinette sets $34. Gambles Southgate.

YES, we stock new 600x16 tires, snow tires, regular tread. Gambles Southgate.

DO YOU need good Encyclopedias at reasonable prices and terms? 635-7260 after 5.

29—Misc. Wanted

$ GUNS WANTED $
MODERN GUNS, OLD STYLE GUNS, JOE KAUSH PAYS TWICE AS MUCH, THEM TO:
19 EAST COLORADO

BUY—SELL—TRADE
We need furniture, will pay spot cash. Call 632-1349. Good Deal.

ANTIQUES SOLICITED. Gentleman purchasing top quality antique furniture for Texas clientele. 634-5494.

NEAT, clean, white cotton rags without buttons. 10¢ a pound. Parts Dept. Lounges-Long Motors Inc. 27 and 115 So. Nevada.

WE BUY GUNS. We trade guns regardless of condition. Pistols, rifles, shotguns. Call Frank, 634-1388.

WANTED boat trailer, call 635-7924.

WANTED: Old piano, for dance music. Call 634-5259.

30—Real Estate Loans

REAL ESTATE LOANS
VA
FHA
New office system saves time
814 S. TEJON 633-2691
NEW LONDON MORTGAGE CO.

MORTGAGE MONEY AVAILABLE
Conventional — Construction—
Commercial: Call Mr. Swayne
SOUTHGATE STATE BANK
ME 4-1561

—CASH FOR YOUR—
Contracts, Real Estate Mortgages
Contact Mr. Rasmussen, 636-2234

PRIVATE party buying small first mortgages. Send particulars to Box A-134 Gazette Telegraph.

31—Real Estate Wanted

YOUR LISTING NEEDED
Due to our increased sales activities we are almost sold out. For prompt action list with the AREE REALTY CO. 511 North Tejon. 635-3591
Since 1905 your home sellers in the Pikes Peak Region

WILL PAY CASH FOR YOUR EQUITY, REGARDLESS OF LOAN BALANCE. Call 636-5631 DAYS OR 634-5909 EVES. HAROLD R. CONWILL, REALTOR.

List With Littlejohn
632-2515

WILL PAY CASH for fair priced lot or tract in Cheyenne School District. No agents, please. 633-9144 after 6 PM.

32—Off. & Stores for Rent

FOR LEASE
COMMERCIAL BUILDING
So. Tejon Street
Approx. 2500 Sq. Ft.
Display Area
Storage Area
Office Space
Immediate Possession
Only $225 per month
PIKE REALTY CO.
1201 N. Weber
633-8781
Mr. O'Boyle or Mrs. Hill

Downtown Office Suite for rent. 10 rooms second floor. VORHES BLDG. Very reasonable. See Robert Jenner at Ace Adjustment Service, 22½ South Tejon or Roy Allen at VORHES SHOE CO.

NO PARKING
problem here. Over 2000 sq. feet suitable for office or retail store. Ideal for below the market. Call Jack Schaefer 632-8262, or SCHAEFER AGENCY 633-2641.

AIR CONDITIONED, newly completed office space, 12,000 square feet, now available will sub-divide. Next to East Side Post Office and the Little Pentagon Building, now under construction. Phone 634 3081 or 633 9619.

OFFICE space for rent near new ADC headquarters bldg. with answering service, light bookkeeping. Steno, and receptionist available. Call Mr. Brown at 634-3747, 8 AM. to 6 PM.

FOUR room office to lease $85 mo. utilities included. Off street parking. Also small office for $45 mo. See Jack Stanton at 525 E. Platte. 633-3593.

15 W. CUCHARRAS. 16,500 sq. ft. Sell or lease. Can divide for two or three tenants. What part do you need. Fred Howse. 632-9172.

1,000 SQ. FT.—choice office space will lease all or part. Call Mr. Green.
QUIGEN REALTY 632-8821

NEW OFFICE, 800 sq. ft. ground floor, all utilities furnished, see at 324 East Uintah or call 634-3428 or 632-9824.

SMALL office at 1021 South Nevada. Private toilet, all utilities furnished, $70. a month. Call 632-1679.

1,000 SQ. FT. plus double garage. Ideal storage area and parking lot. 2306 East Platte. 633-7431.

SAVE MONEY on modern office space. Rent value is only 3¢ per square foot per month. 632-9608.

FOR SALE or lease One building two offices, shop, warehouse, lease 10 years. Phone 632-9608.

LOVELY, large executive suite, in the Chapin Building. Phone 634-5535.

32—Off. & Stores for Rent

FOR LEASE
COMMERCIAL BUILDING
So. Tejon Street
Approx. 2500 Sq. Ft.
Display Area
Storage Area
Office Space
Immediate Possession
Only $225 per month
PIKE REALTY CO.
1201 N. Weber
633-8781
Mr. O'Boyle or Mrs. Hill

NOW LEASING OFFICE SPACE

517, 521 and 523 South Tejon. Available March 1, 1963. AIR CONDITIONED, PANELING, CARPET, INDIVIDUAL PARKING. 5600 Sq. Ft. Part or all. 634-1561 Eves 634-4177. H. C. Gerber, Owner.

Downtown Office Suite for rent. 10 rooms second floor. VORHES BLDG. Very reasonable. See Robert Jenner at Ace Adjustment Service, 22½ South Tejon or Roy Allen at VORHES SHOE CO.

NO PARKING

problem here. Over 2000 sq. feet suitable for office or retail store. Ideal for below the market. Call Jack Schaefer 632-8262, or SCHAEFER AGENCY 633-2641.

AIR CONDITIONED, newly completed office space, 12,000 square feet, now available will sub-divide. Next to East Side Post Office and the Little Pentagon Building, now under construction. Phone 634 3081 or 633 9619.

OFFICE space for rent near new ADC headquarters bldg. with answering service, light bookkeeping. Steno, and receptionist available. Call Mr. Brown at 634-3747, 8 AM. to 6 PM.

FOUR room office to lease $85 mo. utilities included. Off street parking. Also small office for $45 mo. See Jack Stanton at 525 E. Platte. 633-3593.

15 W. CUCHARRAS. 16,500 sq. ft. Sell or lease. Can divide for two or three tenants. What part do you need. Fred Howse. 632-9172.

1,000 SQ. FT.—choice office space will lease all or part. Call Mr. Green.
QUIGEN REALTY 632-8821

NEW OFFICE, 800 sq. ft. ground floor, all utilities furnished, see at 324 East Uintah or call 634-3428 or 632-9824.

SMALL office at 1021 South Nevada. Private toilet, all utilities furnished, $70. a month. Call 632-1679.

1,000 SQ. FT. plus double garage. Ideal storage area and parking lot. 2306 East Platte. 633-7431.

SAVE MONEY on modern office space. Rent value is only 3¢ per square foot per month. 632-9608.

FOR SALE or lease One building two offices, shop, warehouse, lease 10 years. Phone 632-9608.

LOVELY, large executive suite, in the Chapin Building. Phone 634-5535.

32—Off. & Stores for Rent

FOR LEASE
COMMERCIAL BUILDING
SO. TEJON
STREET
APPROX 2500
SQ. FT.
DISPLAY AREA
STORAGE AREA
OFFICE SPACE
IMMEDIATE POSSESSION
ONLY $225. PER MONTH
PIKE REALTY CO.
1201 N. Weber
633-8781
Mr. O'Boyle or Mrs. Hill

GROUND floor with off street parking available now. Also two room suite. Ideal for professional offices in a busy area. Reasonable rent. LITTLEJOHN REALTY. 800 E. Fillmore. 635-2515.

OFFICE, like new, 24 x 40 feet at 2625 Juanita. $60 a month. 632-4341.

34—Buildings - Buy - Sell

WILL PAY CASH for houses to be moved. Free estimates on moving or wrecking houses. See T. L. Smith 634-1196 evenings 632-3669.

35—Real Estate for Trade

TRADE
320 acre farm in Alamosa that can be farmed by owner or leased. Will trade for business, home, income property or mortgages. Contact REESE WARDE, COLORADO SPRINGS REALTY CO. 632-7641 or 633-2498 eves.

LARGE three bedroom house on Westside, will trade for trailer, jeep or truck as down payment. 634-3559.

DUPLEX two bedrooms each, plus garage, on Manitou, trade for land. 636-1286.

36—Lots and Tracts

COMMERCIAL
300' x 190' on Freeway access. Ideal for Apt. house or retail stores. Zone C-2 County. $1.15 per sq. ft.
ALFRED A. PLAMANN
Realtor Insuror
1231 N. Nevada 635-3504

Builders Note
These 9 good lots are priced for quick sale. Investigate at once. Trade possible. Bill Hogsett 632-5821 or PEAK REALTY 633-8763.

TWO 75 x 100', one family dwelling lots, east in city limits. $3500 each, call Mr. Brown, 634-3747, 8 a.m. to 6 p.m., 632-5766, after 6 p.m.

WAREHOUSE or trucking terminal lot, use this ¾ acre lot. Only $5,500. Terms. REX DODSON Realtor, 632-0738 eves. BUILDERS REALTY, INC. 633-8763.

3 BEDROOM home on E. Monument for large older home. Call Bill Hallauer, 632-0272 A. BEARDSLEY & CO.

GOOD lots, Northeast and Monument area all A. Lanza 632-6637 any time. Century Realty

NICE two bedroom home. Will trade $3800 equity for a late model car or camper. 632-8278.

ACREAGE CLOSE IN ON HWY 24. Call Hart or Martin — 632-6803 Brokers Realty — 635-3588.

TRADE or sell equity in home, Wichita, Kansas. 636-1448.

LOTS for sale on El Paso Blvd. Inquire 481 Manitou Avenue.

LOT FOR SALE. 18th and Vermijo. 634-5885.

NICE city lot. Close in. Reasonable. 635-1425.

37—Ranches

Place to Keep Horses
Close to town east — 1½ acres, 4 bedroom home, nice clean property. Total price only $9,500.00 — $1,500 down will handle. Call Mr. Olsen REALTY 632-8821.

320 ACRES wonderful grass, good Northeast Colorado Springs. J. P. Davis, Box 26, Monument. 475-2406.

38—Suburb.—Other Cities

MOUNTAIN BEAUTY!
Among the pines overlooking Ute Pass. Enjoyable restful relaxation among urban comforts. Easily accessible year round. Paneled living room with raised hearth fireplace, full dining room, plentiful storage in this up to the minute kitchen with its built in range and oven. Completely separate guest quarters with tiled stall shower, 1 car garage. Natural landscaping around patio with barbecue grill. You'll love it! Call eves. 632-5321 or REGION REALTY CO. 1502 W. Colo. 634-3708.

WOODMAN VALLEY
6.58 acres on Woodman Road near school. Excellent well water. Two building sites. Total price $12,500.

SELL EQUITY, lovely three bedroom home in Denver. Call 633-6763.

39—Mountain Property

PEACEFUL VALLEY
10 acres covered with spruce and pines makes a rich setting for this new, modern 2 level home. GE built-in oven & range, 2 baths, 2 fireplaces and many other pleasant appointments for comfortable mountain living. Virgil Proctor, Realtor 634-8535, home ph. 634-0287.

FURNISHED rustic cabin—oil heater, coal range, electricity, two bedroom, 14 x 26 living room, bath house, year round spring water in kitchen, 65 miles from Colorado Springs, 25 miles from Indian Ski Area, road open year round. Sphinx Park, Pine, Colorado. $4500. By owner, terms. Call 636-5091 or 634-4313 evenings.

TEN acres, Ute Pass, wooded. 633-9263, evenings, 635-3503.

41—Business Opp.

VISTA HILLS
Choice 2½ acre building lots, top Northeast location. View that can't be cut off of entire city and mountains, terms. For more information call JIM STILLWAUGH 636-3601.

WALKER & CO., REALTORS
208 E. Pikes Peak 632-6681

NATIONALLY established farms party distributorship in this area. Your own business with exclusive territory, requires low investment with $ figure income possible for right party. Local representative gives full support. Write for particulars, PANTAGE OF COLORADO, 2412 Sturgess Road, Colorado Springs, Colorado.

MONEY MAKER
This business should net $10,000 per year if you are interested in a good business, not a get rich quick scheme, see Mr. Rawlings, Eves 635-9248 OLSEN REALTY 632-8821

Package Liquor

41—Business Opp.

$—INCOME—$
and
BUSINESS

101—Deluxe 18 unit motel with pool and home, priced for a quick sale. Good financing and easy to buy. Good location with great future potential. Trade possibilities of every type.

102—Manufacturing business with a future. Owner will consider a partnership, this is set up for many additional ideas. A moderate investment required.

103—Have a sound business, owner says not to devulge name or type of business. No selling required, and most anyone can operate, however competent help will remain with business. About $1,000 down is required to get into this. May expect better than a $19,000 yearly net profit.

104—Newer apt. house, the best buy in town. With better than $1,600 monthly income. Good terms available, or possible trade on a home as part of down payment. Have several smaller type income properties available, and trades possible.

105—BODY SHOP, with land and building. Well established and employees will remain with business. Moderate down payment.

106—Most any type business listings available, restaurants, printing business, drug stores, package stores, bars, etc. For details call REESE WARDE, COLORADO SPRINGS REALTY CO. 632-7641 or 633-2498 eves.

A-1 RESTAURANT
One of the best equipped and located restaurants in the region, plus very good food. 2 bedroom apartment. Immaculate kitchen, with stainless steel equipment. 2 beer license. Owner selling because of other business and will sell building and equipment outright, or sell equipment and lease building. Shows an excellent income. Shown by appointment. Eves call Mr. Thompson at REGION REALTY CO. 1502 W. Colorado. 634-3708.

Business Bldg.
100% location, downtown retail store building, 20x80. Call A. A. HANSON, COLORADO SPRINGS REALTY CO. 632-7641 or Eves. 634-1713.

OWNER selling unusual one man route business 25 hours weekly. Average over $6000. Requires $5500 cash or trade. Phone 633-5460.

DUE TO death, for sale, one chair appointment barber shop, large following. Burns Bldg. Contact Larry Jensen, 633-9758.

42—Business Property

$ INVESTORS $
DOWNTOWN BUILDING, with single tenant, longtime lease. Will show very fine return on the asking price of $53,000.

SHOPPING CENTER. Five good tenants & real opportunity for handy investment requiring very little attention.

APARTMENTS. We have a fine selection of better income properties from duplexes to many units. Let us know your needs.

For more information, call OWEN McHUGH, eves. 634-4790 or anytime 632-3533.

MELROSE REALTY
16 E. Pikes Peak 632-3533

SERVICE STATION
Netting approximately $25,000 — Will trade for real estate in trade in shopping center. Further information by office appointment only. Call R. D. McMullin 635-3504 or 392-5356 Eves.
ALFRED A. PLAMANN
REALTOR INSUROR
1231 N. Nevada 635-3504

FOR SALE on account of health, recreation parlor on main street, all inventory included. Good going business. $32,500. Danny Butler, Limon, Colorado.

43—Income Property

BICYCLE SHOP
Well located on main street, large stock of fine make bicycles and parts. CALL VIRGINIA ROBBINS, 635-8809.

WEIDMAN & CO.
REALTOR INSUROR
123 E. Bijou 633-7744

DUPLEX
Brick, side by side, northeast location. Carport and many quality features. $2500 cash to loan.

TWO HOMES
Near ENT, two good rental houses, plus two apts. About $300 steady monthly income. Priced to sell. Call REESE WARDE, COLORADO SPRINGS REALTY CO. 632-7641 or 633-2498 eves.

DUPLEX & HOME
Close in. Owner's 3 Bedroom, full basement. Duplex — brings $100.00 mo. income. See Walt Knorr or Norman Wessel.

PADGETT REALTY
19 E. Pikes Peak 634-5518

INCOME from apt. $85 monthly. 2 bdrm unit on first floor for owner. Double garage. 50 x 190 lot. Possible trade down. REX DODSON Realtor, 632-0738. eves. BUILDERS REALTY, INC. 633-8763.

NICE THREE bedroom, selling below $13,500 VA appraisal or cash to loan and $67 monthly. Two baths full basement, new wiring, plumbing, garage. 634-0732.

CLOSE in on N. Wahsatch $5000 down, plus $180 month income. Bill Hallauer, 632-0272. A. BEARDSLEY & CO.

BY OWNER. 2 bdrm bedroom, two bath. 1208 Widefield Drive. Security. 392-3882.

44—City Property

YOU CAN
Take advantage - owner transferred —Must sell. 3 bedrooms, large kitchen — front porch — fenced yard. Near Fort Carson. $85 per mo. VA no down or assume loan.

YOU CAN'T
Find a better buy at $9,500.00. One owner, beautiful trees and shrubs, 2 bedroom, large kitchen — lots of storage. Near North Junior. Convenient terms.

YOU WILL
Want this nice older home in Manitou Springs. 3 bedrooms — fireplace and 4 other rooms. Only $8,900 VA no down. Call R. D. McMullin 635-3504 or 392-5356 Eves.

ALFRED A. PLAMANN
REALTOR INSUROR
1231 N. Nevada 635-3504

Cheyenne Blvd.
Gracious family home in Cheyenne School Dist. Your children are entitled to the advantages and prestige that go with this home. The reasonable price will delight you. Call A. BEARDSLEY & CO. 632-0272 for M. A. Duggins or Bill Hallauer.

SEE THIS ONE!!
Immaculately clean home Northeast, 3 bedrooms, full basement with 4th bedroom, 1½ baths, shop in rear, VA nothing down, payments $100 per month. Call Lorena Grant, res. 632-4447.
Berger & Berger Inc.
431 N. Tejon 634-3759

NICE three bedroom home attached garage, fenced backyard, near schools, churches and shopping. Priced at only $13,250. Call Bill Hallauer 632-0272 A. BEARDSLEY & CO.

MILITARY Nothing down, over 30 new homes to choose from, Call Mr. Berry 633-3591 or 632-8330 eves.
GOLFAX REALTY

NOTHING DOWN VA

44—City Property

HIGH ON A HILL!
All brick, three bedroom bungalow, large attractive living room. Kitchen with maple built-ins. Full basement, garden level, outside walls plastered, block to Jefferson grade school, 1 block to Wasson High. Close to shopping center. Priced at only $17,600.00. Eve. Jack White 634-7678.

EAST!
Excellent three bedroom bungalow, hardwood floors, chocolate brick front, maple cabinets, full basement. 1120 feet of floor space on the main floor. Terms — you name it. VA, FHA or conventional financing. Eve. 634-0127.

VETERANS ATTENTION!
North three bedrooms, living room, fireplace in nice condition. Attached carport with storage lockers. Priced at $12,750.00. Eve. 635-1197.

TWO BEDROOMS! NORTH!
In Belleville, large living room with a beautiful view of the mountains. Carpeted, over size kitchen with loads of built-ins. Separate utility. Well landscaped. Priced at only $12,850.00. Eve. 633-9943.

TWO CAR GARAGE!
Fenced lot, three bedroom bungalow in excellent condition, located South. Water well. Landscaped. Priced at only $12,250.00.
VA or FHA
WHITE REALTY CO.
REALTORS
601 N. Nevada Ave 635-1591

North $78 Month
No down payment V.A. Practically new 3 bedroom home. Located north near shopping center and schools. Priced at only $11,750. Call RANDY CASE eves. 636-2144 or ART CASE eves. 632-6778, days 633-3836.

Full Basement VA
Nothing down V. A. Look lovely newer 3 bedroom home with full basement and attached garage. Beautiful fenced yard. Located close to schools and shopping center. Price $15,500. Call CAP PROAL eves. 392-7389 or HUB BRUNETTE eves. 632-9107, days 633-3836.

East — 2 Baths
Look 3 bedrooms, 2 baths and an attached garage like new. Very low down payment and assume V.A. mortgage. Location East near ENT AIR BASE. Price $14,500. Call TOM PROAL eves. 635-3254, days 633-3836.

4 Units $13,000
This property is in excellent condition with good furniture. No down payment V.A. Price only $13,000. Located close in. Income $210. Month. Call RANDY CASE eves. 636-2144, days 633-3836.

J.L. CASE Steel Company
REALTOR
620 N. Tejon 633-3836

SMARTT VALUES
2950 Marion Drive
Now Vacant
A very charming 3 bedroom home in that babied front room, fenced back yard with a gorgeous view. This is priced below market, $15,000 VA no down. A very pretty quiet street. To see call Blaine Barritt, 635-3550, or 633-5541 days.

$79 Per Month
VA No Down
A very nice 2 bedroom home at 737 E. Rio Grande with glassed in porch, wall to wall carpeting and other floors like new. Oversized cement block garage. Priced at only $11,250. Appliances are optional. Immediate possession. Call Carl Henry 635-2476 evenings, or 633-5541 days.

1505 Kingsley Drive
Nice 3 bedroom home with separate utility room, and attached garage. Close to school, transportation and excellent shopping. Existing 4¾% loan can be assumed with total monthly payments of $98. Owner is open to a reasonable offer. Call Hubert Sturnick 634-7809 evenings, or 633-5541 days.

SMARTT REALTY CO.
2502 E. Bijou 633-5541

AF Academy
12 miles from Academy Community Center. Spacious home on beautiful wooded acres. Assume good loan $115. a month.

Foreclosure
You can make a few $$ cash stretch — we'll take it in trade for a 3 bedroom with payments less than $80 per month.

House Too Big?
You needn't live in that big old house that needs a lot of repairs — we'll take it in trade for a 2 bedroom in top condition.
Call Bill Hallauer 632-0272
A. BEARDSLEY & CO.

Horace Mann District
3 bedroom basement, attached garage fireplace. A well located family home close to good schools. See for FHA appraisal of $12,750.00. Call BILL ALANIVA 633-0390 OR 447
THE WILLIS AGENCY
722 S. Tejon
633-1741

REMODELED
home for $74 a month on 7A loan with nothing down. 1½ baths, new copper plumbing, new gas forced air heating. Lots of built ins and closet space, fireplace. Call Lloyd Waddle, res. 632-8304.
Berger & Berger, Inc.
431 N. Tejon 634-3759

1428 WOOD AVE. Brick two story colonial completely remodeled and ready for immediate occupancy. Three bedrooms, 1½ baths, master bedroom has its own fireplace, first floor den and adjoining bath. Wall to wall carpeting throughout, new kitchen and bath cabinets. Priced at only $16,500. WILLIS AND OHLSON REALTY 632-4361 or 632-1312.

MILITARY Nothing down, over 30 new homes to choose from. Call Mr. Berry 633-3591 or 632-8330 eves.
GOLFAX REALTY

FURNISHED rustic cabin—oil heater, coal range, electricity, two bedroom, 14 x 26 living room, bath house, year round spring water in kitchen, 65 miles from Colorado Springs, 25 miles from Indian Ski Area, road open year round. Sphinx Park, Pine, Colorado. $4500. By owner, terms. Call 636-5091 or 634-4313 evenings.

44—City Property

YOU CAN
Take advantage - owner transferred —Must sell. 3 bedrooms, large kitchen — front porch — fenced yard. Near Fort Carson. $85 per mo. VA no down or assume loan.

YOU CAN'T
Find a better buy at $9,500.00. One owner, beautiful trees and shrubs, 2 bedroom, large kitchen — lots of storage. Near North Junior. Convenient terms.

YOU WILL
Want this nice older home in Manitou Springs. 3 bedrooms — fireplace and 4 other rooms. Only $8,900 VA no down. Call R. D. McMullin 635-3504 or 392-5356 Eves.

ALFRED A. PLAMANN
REALTOR INSUROR
1231 N. Nevada 635-3504

Cheyenne Blvd.
Gracious family home in Cheyenne School Dist. Your children are entitled to the advantages and prestige that go with this home. The reasonable price will delight you. Call A. BEARDSLEY & CO. 632-0272 for M. A. Duggins or Bill Hallauer.

SEE THIS ONE!!
Immaculately clean home Northeast, 3 bedrooms, full basement with 4th bedroom, 1½ baths, shop in rear, VA nothing down, payments $100 per month. Call Lorena Grant, res. 632-4447.
Berger & Berger Inc.
431 N. Tejon 634-3759

NICE three bedroom home attached garage, fenced backyard, near schools, churches and shopping. Priced at only $13,250. Call Bill Hallauer 632-0272 A. BEARDSLEY & CO.

MILITARY Nothing down, over 30 new homes to choose from. Call Mr. Berry 633-3591 or 632-8330 eves.
GOLFAX REALTY

44—City Property

SPICK & SPAN
That describes the nice, 2 bedroom home with equality nice work about. near St. Francis Hospital. Recently built with good materials on a nice lot. Everything in excellent condition. Only $9,950. Call Howard Pitney.

3 BEDROOM N.E.
Just waiting for your inspection, lovely carpeted living room, stone fireplace and dining area, spacious kitchen with many built-ins. Basement completely finished with recreation room, bedroom, bath and study. Perfect view of Pikes Peak. Private yard with artistic landscaping. Attached garage. Call Mrs. Letsch to see.

SAVE MONEY
You can if you have a little money. Assume an existing 4¼% loan instead of paying 5½% to 5¾% or more on a new loan. Also no big closing costs. This home is a 3 bedroom without basement. Priced at $12,500. Let's talk it over. Call us today.

VA BUYERS LOOK
3 bedroom house with full basement to be sold this month. Out of state owner offers imm

25—Musical Instruments

Used TV Sets
START AT
$25.00
Ideal 2nd and 3rd sets
at
TV SPECIALISTS & APPLIANCES, INC.
Open 8 a.m. to 9 p.m. daily
330-332 North Tejon St.

26—Home Furnishings

February Clearance
USED TV & PHONOGRAPH BARGAINS
EMERSON 17" Port. TV $58
GE 14" Port. TV, small $8
ADMIRAL 24" Console TV $8
MAGNAVOX 21" console $78
PHILCO 21" new pic. th $8
SYLVANIA TV-Rad-Phon $8
ADMIRAL Rad - Phon $8
T-M EMERSON Comb. TV-Radio w/Hi-Fi Stereo $8
ZENITH 21" swivel console TV Blonde finish $8
PHILCO Radio w/SW $8
ADMIRAL Table Radio RECONDITIONED GUARANTEED
House of Music
108 S. Tejon
632-4661

USED APPLIANCES
90 Day Full Credit Warranty
In Writing
HALLE'S
119 N. Nevada
636-3701
Open Nites Til 9
Mon., Wed. & Fri.

FURNITURE & APPLIANCES
Used & Repossessed, in Like New Condition
LARGE SELECTION
All Appliances Carry a Full 6 Mo. Warranty
NO DOWN PAYMENT
EASY
BUDGET TERMS
ECONOMY FURNITURE
434 S. Tejon 636-1468

Always Call Ross Auction
Call ME 2-6693
We Buy Used Furniture
We will pay you top cash prices for your furniture, appliances, antiques or household goods — or we will sell them for you at auction.
Auction Every Monday
123 South Cascade
Jack R. Ross Auctioneer

Pettigrew AUCTION COMPANY
Auction Every Tuesday
WE PAY MORE CASH for your furniture, guns, chrome and appliances, or we will sell them on commission. CALL ME 3-7963 for prompt service.
405-07 So. Nevada

GOOD DEAL
You do want to save on new or used furniture or appliances. We think we have the best for less, one piece or a house full, and we trade for anything of value. Good deal Furniture & Appliances, 2103 East Platte. 632-1349.

MAYTAG or Norge automatic washer. Frigidaire dryer. Both point dryer. 633-1682.

LEAVING town sacrifice practically new 9 piece walnut dining room suite. 392-3684.

17" OR 21" TV $35.00 up. 2372 S. Hwy. 24. 632-4766.

28—Misc For Sale

SOFA and chair with tailor made slip covers, good condition, $65. 634-5205.

MATCHED chiffrobe crib and mattress, white. Also bathinette. 632-7284.

USED automatic washers, reasonable — guaranteed, terms available. 632-4265.

BEDROOM FURNITURE including hardrock maple, chairs, poodle puppies. 633-7163.

21" EMERSON table model console, blond finish $39.00. K&L SALES 400 So. 8th St. 636-5134.

SYLVANIA 17" table model $49.00. K&L SALES 400 So. 8th St. 636-5134.

NORGE REFRIGERATOR. Kenmore washer and dryer, matched set reasonable. 633-7683.

USED dryers, cold weather specials, TV Specialists & Appliances. 633-8229.

ZIG ZAG sewing machine. Polaroid sun beam vacuume, aluminum pans. 635-3499.

CONSOLE sewing machine, sews forward and reverse, private party 633-7915.

NORGE washer, enameled aluminum tube, Conlon iron. 715 South Cascade.

NEW mink stole, give offer, baby bed complete $15, four leather bottom chairs $8. 632-3169.

1960 TABLE model TV, $50. 635-8126.

WESTINGHOUSE roaster, new $29. 685-5326.

DIVERS compression, like new. 634-4970.

TRUNKS and luggage for sale 685-5872.

NEW ½ horsepower bench grinder. 633-8026.

SET of Encyclopedias Brittanicas, call after 5 PM. 632-0266.

USED bearing aids, $5 and up. Maico, 24 East Bijou.

PHAFF sewing machine, $75. 634-3874.

PARTS for all electric shavers, repairs. Campbell's, 123 So. Tejon.

MODERN 5½ foot concealed bathtub. $25. Phone 631-5340, 634-4398.

SINGER sewing machine, commercial, excellent condition, 684-9146.

PIERLLI snow tires, one pair, 156-15, $15 each. 633-2539.

ANTIQUE furniture. Inquire at Midway Cafe in Calhan, Colo.

DISHWASHER for sale, 636-1716

28—Misc For Sale

ICE REMOVER
Clear — Leaves no white residue to track. Fast. Melts ice up to 5x faster than rock salt. Pharmacist does not harm grass, shrubs or concrete that is 12 months old. 636-1621.

WESTINGHOUSE — Revolving Agitator front load. Laundromat reconditioned & guaranteed was $89.95 NOW $69.95.
K&L SALES
400 So. 8th St.

RECONDITIONED Appliances. No Money Down. Automatic washers $25.95. Refrigerators $39.95. Ranges $49.95. Some used appliances only $10.00 each. The Home Appliance Co. 1834 s. Pagosa. 632-2666.

FULL keyboard 1961 Steinet piano. Dark mahogany like new.

RECONDITIONED 21 inch TV. Must sell, owner moving. Call Mr. Brown at 634-3747 8 AM to 4 PM. 632-5766 after 6 PM.

ARCHITECTURAL project for sale. Assembled, 3 foot diameter sphere, 15 feet in diameter 6 foot by 6 foot facets. Constructed of native timber and painted white wood. Highest offer. Contact Herman Snyder, Colorado Springs Fine Art Center.

RCA Whirlpool Mark XII Refrigerator (all Refrig.) Guaranteed like new $99.95.
K & L SALES
400 So. 8th St.

SINGER Dial-A-Stitch, will zig-zag, monogram, embroiders, no attachments to buy, built-in selector for fancy stitches, button holes, reg. $249.50, bought moments ago $133 each or $58.12 cash pay off. Call 635-1947.

SCHWINN BICYCLES
New and used bicycles. Complete repair service, all makes, pick-up and delivery. Central Cycle Shop. 1625 North Union. ME 5-2168.

REPOSSESSED Coronado wringer washer, sold for $189.95 in 1962, used about 6 months, priced for $79.95 and it looks as good as the day it was sold. Gambles Southgate.

STORE fixtures, counters, show cases, shelving, set, three tier, bargain, apartment size refrigerator, 6 months guarantee, free city delivery, $49.95. Surplus City, 204 South 24th.

30,000 PAIR. Top brand name shoes for men, women and children. At less than ½ regular price. Open evenings and Sundays. Shoe Discount House, 3123 North Hancock.

FOAM rubber for upholstery & seats, $1 pound, foam for food saws, $.35, quiet seats, pearl black plastic $3.95. Surplus City, 204 South 24th.

USED black Persian lamb coat, sacrifice, $100, excellent condition. May be seen at Stalnsay's, 110 East Pikes Peak Avenue in vault under Carberry.

GUARANTEED Reconditioned washers $29.95 up. Refrigerators. New parts and parts available. Heck's Shop, 2327 W. Colorado Ave. ME 3-4953.

FOUR months food supply, no money down. Repossessed freezers, no money down, no trade, no money down. Zero Frozen Foods, 729½ West Colorado. 634-8843.

MUST sell five piece living room set, three piece bedroom set, Admiral refrigerator, range, automatic washer, five piece dinette set. 635-1017, after 4 PM.

AIR COOLER, GE refrigerator, Magic Chef gas range, GE washer, color RCA TV, 17" portable TV, two way hand trains, corner table, miscellaneous. 635-8747.

TV RENTALS — $5 weekly. RELIABLE REPAIRS by qualified motorfact, equipped electronic technicians. Harlan's Radio & TV. Ma 2-7681.

GOOD used clothing, priced to sell. Something for everyone. Clothing also taken on consignment. Miller Tailor shop, 1228 E. Fillmore. 635-3175.

CUSTOMERS say Roach Filmz is the most effective roach control ever used. It's invisible and long lasting. Gambles, 116 North Tejon, Gambles Southgate.

BRING back the high shine to vinyl floors with Seal Gloss acrylic finish. Gambles, 116 North Tejon & Gambles Southgate.

CARPETS clean easier with the Blue Lustre Electric Shampooer only $1 per day. Gambles, 116 North Tejon, Gambles Southgate.

FOR SALE diamond engagement and wedding ring set, cost $500. Will take $125, also one platinum bridal ring, $15. 392-3001.

USED TIRES
Truck tires, car tires. Phone 635-0474.

REPOSSESSED SINGER portable sewing machine. Darns, monograms, works buttonholes, etc. Balance $26.58. 632-7476.

PART ROLL new carpet, originally $6.95 sq. yd., closeout $4.99 sq. yard and it's all wool Wilton in 12 ft. width. Gambles Southgate.

KNAPP MONARCH Redi-Oven 90 trading units, exchange things you have for things you want. N.M.E. 1405 So. 8th St.

SMALL chest type Maytag deep freeze. Excellent condition. CP electric wrench. Pronto tourque wrench. Like new. 632-6788.

INTERNATIONAL spinach beaches no tio blocks cushion tone pedigo fusion. Phone Precast Step Company Ma 2-3721.

LATE MODEL Silvertone TV console, easily worth $159.95 but its yours for $99.95 including warranty. Gambles Southgate.

WE BUY and sell second Mort gages. Woodcock Investment and Mortgages Corporation. ME 3-7722. Mrs. Duran.

SIMMONS hide-a-bed. Beauty Rest mattress, green upholstery in excellent condition, private party, $125. 634-2468.

ALTERNATOR. Leece Neville, 12 volt, 60 amps, just overhauled, new regulator. House of Chrome, 2232 E. Platte Ave.

ABERNATHY walnut dining room set, drop leaf table, six chairs, excellent condition, $335-1605.

APARTMENT SIZE Kelvinator refrigerator, $40. Private party, 634-2008.

ONE new complete hospital bed and other bed patient needs. Phone 275-2161 Cabon City.

REFRIGERATOR $25, couch and chair matching $50, call after 6:30 633-2321.

1958 CHEST type International Harvester, 14 cubic feet, deep freeze. 634-7449.

NEW 23" Emerson Console TV $199.95. Nob Hill Furniture 2342 E. Platte.

BRITISH 303 rifle, cut down sporter plus 60 rounds amo. $45. 635-5709.

NEARLY new 30" Frigidaire electric range, originally $299.95, yours for $79.95. Gambles Southgate.

NEW SHOCKS installed $22, per set of 4 including labor on most cars, price good any day except Saturday. Gambles Southgate.

17 INCH Crosley TV $28. 21 inch Motorola TV $55. RCA color TV $345. Stampe TV, 1907 E. Cache la Poudre. 632-0123.

COAL circulating heater, suitable for cabin. Call 635-1960.

28—Misc. for Sale

2 Days Only $29.95
One of the largest used departments in Colo. Spgs. needs extra room! Nothing in the line! will be marked over $29.95 which includes: 3 Pc. bedroom set, gas ranges, washers, beds, dinettes, 5 drawer chests, end tables, lamps, reclining chairs, coffee pots, golf clubs, head boards, lawn furniture, chests, folding table, bassocks, hammers, guns, tool bench and misc. items. Stop & Shop — WE MEAN BUSINESS
NOB HILL FURNITURE
2342 E. Platte

21 INCH Silvertone table model TV, blond finish $40. Also complete set twin bed linen for this room's room $10. Private owner 633-9840.

CROSLEY refrigerator, large freezing compartment, excellent condition, $65. 634-2504.

FOR SALE 500 bolts yards of used 27" carpet. Ruth's Oven, 220 North Tejon.

JUST received, some new Bronze-tone 3 speed shuffle sets $34. Gambles Southgate.

YES, we stock new 600x16 tires, snow or regular tread. Gambles Southgate.

DO YOU need good Encyclopedias at reasonable prices and terms? 635-2366 after 5.

29—Misc. Wanted

$ GUNS WANTED $
MODERN GUNS' OLD STYLE GUNS. JOE KADISH PAYS TWICE AS MUCH. BRING THEM TO
19 EAST COLORADO

BUY—SELL—TRADE
We need furniture, will pay spot cash. Call 632-1349. Good Deal.

ANTIQUES SOLICITED. Gentleman purchasing by quality & antiques of Texas clientele. 634-2494 632-0475.

NEAT, Clean, waste cotton rags without buttons. 10¢ a pound. Part-Time Lounges-Long Motors Inn. 27 and 115 So. Nevada.

WE BUY GUNS. We trade guns for guns. Pawn Shop, 1 mile south of Manitou. 685-1288.

WANTED boat trailer, call 635-7924.

WANTED: Old piano, for dance music. Call 574-5426.

30—Real Estate Loans

REAL ESTATE LOANS
VA
FHA
New office system saves time.
814 S. TEJON 633-2591
NEW LONDON MORTGAGE CO.

MORTGAGE MONEY AVAILABLE
Conventional — Construction — Commercial. Call Mr. Swayne
SOUTHGATE STATE BANK
ME 4-1561

—CASH FOR YOUR—
Contracts, Real Estate Mortgages. Contact Mr. Rasmussen. 636-2234.

PRIVATE party buying small first mortgages. Send particulars to Box A-134 Gazette Telegraph.

31—Real Estate Wanted

YOUR LISTING NEEDED
Due to our increased sales activities we are almost sold out. Prompt TV Co. 311 North Tejon. 633-3591. Since 1925 your home sellers in the Pikes Peak Region.

WILL PAY CASH FOR YOUR EQUITY REGARDLESS OF LOAN BALANCE. Call 636-9021 DAYS OR 634-5900 EVES. HAROLD R. CONWILL, REALTOR.

List With Littlejohn
632-2515

WILL PAY CASH for fair priced lot or tract in Cheyenne School District. Reply to Box A-133 Gazette Telegraph. 634-0144 after 6 PM.

32—Off. & Stores for Rent

FOR LEASE
COMMERCIAL BUILDING
So. Tejon Street
Approx. 2800 Sq. Ft.
Display Area
Storage Area
Office Space
Immediate Possession
Only $225 per month
PIKE REALTY CO.
1201 N. Weber
633-8781
Mr. O'Boyle or Mrs. Hill

NOW LEASING OFFICE SPACE
517, 521 and 525 South Tejon. Available March 1, 1963. AIR CONDITIONED, PANELING, CARPETING, PAVED PARKING. 5600 Sq. Ft. Part or all. 634-1561. Eves 634-4177. H. C. Gerber, Owner.

Downtown Office Suite for rent, 3 rooms second floor. Furnished $140.63. Very reasonable. See Robert Jenner at Ace Adjustment Service, 22½ South Tejon or Roy Allen at VORHES SHOE CO.

NO PARKING
problem here. Over 2000 sq. feet suitable for office or retail store. Renting for below the market. Call Jack Schaefer 632-2262 or SCHAEFER AGENCY 633-2641.

AIR CONDITIONED, newly completed office space, 12,000 square feet, now available will sub-divide. Next to East Side Post Office, and the Little Pentagon Building, now under construction. Phone 636-5091 or 632-9819.

OFFICE space for rent near new AAA headquarters bldg. with answering service, light bookkeeping, Steno and receptionist available. Call Mr. Brown at 634-3747, 8 AM to 4 PM.

FOUR room office to lease, $85 mo. utilities included. Off street parking. Also small office for $45 mo. See Jack Stanton at 825 E. Platte 633-3567.

15 W. CUCHARRAS, 16,500 sq. ft. Sell or lease. Can divide for two or three tenants. What part do you need. Fred Howse, 632-9172.

1,000 SQ. FT.—choice office space will lease all or part. Call Mr. Gumbiner 632-8821.

NEW OFFICE, 300 sq. ft., ground floor, all utilities furnished, see at 324 East Cucharras or call 634-3420 or 632-9824.

SMALL office at 1011 South Nevada. Private toilet, all utilities furnished, $70 a month. Call 632-9679.

1000 SQ. FT. plus double garage behind storage area and parking lot. 2106 East Platte. 633-7451.

SAVE MONEY on modern office space. Rent value is only No lease required. 632-9630.

600 SQUARE feet fine building central location 10 Pueblo Ave. Very reasonable. 632-1886.

WAREHOUSE space with or without office, 1,000 sq. ft. and up. 632-1886.

FOR LEASE
COMMERCIAL BUILDING
So. Tejon Street
Approx. 2800 Sq. Ft.
Display Area
Storage Area
Office Space
Immediate Possession
Only $225 per month
PIKE REALTY CO.
1201 N. Weber
633-8781
Mr. O'Boyle or Mrs. Hill

32—Off. & Stores for Rent

FOR LEASE
COMMERCIAL BUILDING
SO. TEJON STREET
APPROX 2500 SQ. FT.
DISPLAY AREA
STORAGE AREA
OFFICE SPACE
IMMEDIATE POSSESSION
ONLY $225 PER MONTH
PIKE REALTY CO.
1201 N. Weber
633-8781
Mr. O'Boyle or Mrs. Hill

GROUND floor with off street parking available now. Will remodel to suit. Ideal for professional offices in a busy area. Reasonable rent. LITTLEJOHN REALTY 800 E. Fillmore. 635-2515.

OFFICE, like new, 16 x 40 feet at 202½ Juanita. $60 a month. 632-4241.

34—Buildings - Buy - Sell

WILL PAY CASH for houses to be moved. Free estimates on moving anywhere. Bronco E. Smith & Son. 634-0491 evenings, 631-3909.

35—Real Estate for Trade

TRADE
320 acre farm in Alamosa that can be farmed by owner or leased. Will trade for business, home, income property or mortgages. Contact REESE WARDE, COLORADO SPRINGS REALTY CO. 632-7641 or 633-2495 eves.

LARGE three bedroom house on Westside will trade for trailer, jeep or truck as down payment. 634-3559.

DUPLEX, two bedrooms each, plus two cottages in Manitou, trade for land. 634-1260.

36—Lots and Tracts

COMMERCIAL
300' x 190' on Freeway access. Ideal for Apt. house or retail business. Zone C-2 County. $1.15 per sq. ft.
ALFRED A. PLAMANN
Realtor Insuror
1231 N. Nevada 635-3504

Builders Note
These 9 good lots are priced for quick sale. Investigate at once. Trade possible. Bill Hogsett 633-7167, PIKE REALTY CO. 633-8781.

TWO 75' x 100', one family dwelling lots, east in city limits. $3500 each, call Mr. Brown, 634-3747, 8 a.m. to 6 p.m. 632-5766 after 6 p.m.

WAREHOUSE or trucking terminal could use this ¾ acre lot. Only $5,500. Terms. REX DODSON Realtor 632-9738 eves. BUILDERS REALTY, INC. 633-8763.

2 BEDROOM home on E. Moreno for large older home. Call Bill Hallauer 632-0272 A. BEARDSLEY & CO.

CHOICE lots in Northeast and Broadmoor Area, also Larsta Park. Any time. Century Realty 632-6637 any time. Century Realty.

NICE two bedroom home. Will trade $3800 equity for a late model car or camper. 632-8219.

ACREAGE, CLOSE IN ON HWY 24. Call Hart or Martin 632-6803 Broadmoor Realty 633-3568.

TRADE or sell, equity in home, Wichita, Kansas, 636-1445.

LOTS for sale on El Paso Blvd. Inquire 451 Manitou Avenue.

LOT FOR SALE, 18th and Vermijo. 634-8889.

NICE city lot. Close in. Reasonable. 633-1447.

37—Ranches

Place to Keep Horses
Close to town east — 1¼ acres, 4 bedrooms, this is a nice clean property. Total price only $9,500.00. $1,500 down terms only. Call Mr Rawlings. Eves 633-9245.
OLSEN REALTY 632-8821

320 ACRES wonderful grass, good Northeast Colorado Springs. J. E. Davis, Box 26, Monument. 473-2295.

38—Suburb.—Other Cities

MOUNTAIN BEAUTY!
Among the pines overlooking Ute Pass. Enjoyable restful relaxation among cool comforts. Easily accessible year round. Paneled living room with raised hearth fireplace, full dining room. Scientifically planned in this up to the minute kitchen with its built in range and oven. Completely separate guest quarters with tiled stall shower, 1 car garage. Natural landscaping around patio with barbecue. Your inspection invited. 632-5321 or REGION REALTY CO. 1502 W. Colo. 634-3708.

WOODMAN VALLEY
6.58 acres on Woodman Road near school. Domestic well water. Two building sites. Total price $12,500. 633-4786.

SELL EQUITY, lovely three bedroom home in Denver. Call 633-6763.

39—Mountain Property

PEACEFUL VALLEY
10 acres covered with spruce and pines makes a rich setting for this new, modern 2 level home. GE built-in oven & range, 2 baths, 2 fireplaces and many other pleasant appointments for comfortable mountain living. Virgil Proctor, Realtor 634-8835, home ph. 634-0287.

FURNISHED rustic cabin—oil heater, coal range, electricity, two bedroom, 14 x 26 living room, bath house, year round spring water in kitchen, 65 miles from Colorado Springs, 25 miles from Indian Head Ski Area, road open year round, Sphinx Park, Pine, Colorado. $4500. By owner, terms. Call 636-5091 or 634-4310 evenings.

TEN acres, Ute Pass, wooded. 633-9263, evenings, 635-3565.

41—Business Opp.

VISTA HILLS
Choice 2½ acre building lots, top Northeast location. View that can't be cut off of entire city and mountains, terms. For more information call JIM STILLWAUGH 636-3691.

WALKER & CO., REALTORS
208 E. Pikes Peak 632-6681

NATIONALLY established firms seeking distributors in this area. Your own business with exclusive territory, requires low investment with 5 figure income possible for right person. Local reliable coordinator gives full support, write to partnership, PANTAKE OF COLORADO, 2412 Sturgess Road, Colorado Springs, Colorado.

MONEY MAKER
This business should net $10,000 per year if you are interested in a good clean year round business. Call Mr. Rawlings. Eves. 633-9245 OLSEN REALTY 632-8821.

Package Liquor
Choice location, excellent lease, reasonable rent. Proctor Realty 634-

LOVELY antique establishment specializing in gifts, cards, stationery, party supplies, etc. Ideal for part-time operation by two ladies. Will train. Box A-135 Gazette Telegraph.

NEED part time help? Let us help you find it. Call Mr. Rawlings. Eves. 633-9245 OLSEN REALTY 632-8821.

41—Business Opp.

$—INCOME—$
and
BUSINESS

101—Deluxe 18 unit motel with pool and home, priced for a quick sale. Good financing and easy to buy. Good location with great future potential. Trade possibilities of every type.

102—Manufacturing business with a future. Owner will consider a partnership, this is set up for many additional ideas. A moderate investment required.

103—Have a sound business, owner says not to divulge name or type of business. Training required, and most anyone can operate, however competent help will remain with business. About $11,000 down is required to get into this. May expect better than a $19,000 yearly net profit.

104—Newer apt. house, the best in town. With better than $600 monthly income. Good terms available, or possible trade on a home as part of down payment. Have several smaller type income properties available, and trades possible.

105—BODY SHOP, with land and building. Well established and employing two men. Ideal business. Moderate down payment.

106—Most any type business listings available, restaurants, printing, business, drug stores, package stores, bars, etc.
For details call REESE WARDE, COLORADO SPRINGS REALTY CO. 632-7641 or 633-2495 eves.

A-1 RESTAURANT
One of the best equipped and located restaurants in the region, plus lovely ground floor 2 bedroom apartment. Immaculate kitchen, with business steel equipment. Priced for quick sale. Owner selling because of other business and will sell building and equipment outright or lease with option to buy. Showing $2,000 an excellent income. Shown by appointment. Eves. call Mr. Thompson 632-5321 or REGION REALTY CO. 1502 W. Colorado. 634-3708.

Business Bldg.
100% location, downtown retail store building, 20x80. Call A. A. HANSON, COLORADO SPRINGS REALTY CO. 632-7641 or Eves 634-1713.

OWNER selling unusual one man route business 25 hours weekly nets about $4500. Requires $9500 cash or trade. Phone 633-5460.

DUE TO death, for sale. One chair appointment barber shop large following. Burns Bldg. Contact Larry Jensen, 633-9778.

42—Business Property

$ INVESTORS $
DOWNTOWN BUILDING with single tenant, longtime lease. Will show very fine return on the asking price of $53,000.

SHOPPING CENTER. Five good tenants, a real opportunity for sound investment requiring very little attention.

APARTMENTS. We have a fine selection of better income properties from duplexes to many units. Let us know your needs.

For more information, call OWEN McHUGH, eves. 634-4790 or anytime 632-3533.
MELROSE REALTY
16 E. Pikes Peak 632-3533

SERVICE STATION
Netting approximately $25,000 — owner operated. Major Oil Co. shopping center. Further information by office appointment only. Call R. D. McMullin 635-3504 or 392-5356 Eves.
ALFRED A. PLAMANN
REALTOR INSUROR
1231 N. Nevada 635-3504

Cheyenne Blvd.
Gracious family home in Cheyenne School Dist. Your children are entitled to the advantages and prestige that go with this home. The reasonable price will delight you. Call A. BEARDSLEY & CO. 632-0272 for M. A. Duggins or Bill Hallauer.

SEE THIS ONE!!
Immaculately clean home North-east, 5 bedrooms, full basement with 4th bedroom, 5 x 10 workshop in rear, VA nothing down, payments $100 per month. Call Lt. Grant, res. 633-4447.
Berger & Berger Inc.
431 N. Tejon 634-3759

NICE three bedroom home, attached garage, fenced backyard, near schools, churches and shopping, small equity and assume VA loan. 2713 2nd. 520-9647.

NOTHING DOWN VA
Northeast, three bedroom, fireplace, carport, fenced, owner will help finance, 635-2262.

NORTHEAST new Ryan Homes three bedroom, two bath, fireplace, double garage, 635-8482.

VACANT, excellent condition, 3 bedroom, 1½ bath, fireplace, Broadmoor area, 632-6803.

43—Income Property

BICYCLE SHOP
Well located on main street, large stock of fine make bicycles and parts. CALL VIRGINIA ROBBINS, 635-8809.

WEIDMAN & CO.
REALTOR INSUROR
123 E. Bijou 633-7744

DUPLEX
Brick, side by side, northeast location. Carport and many quality features. $2500 cash to loan.
TWO HOMES
Near ENT, two good rental houses, plus two apts. About $300 steady monthly income. Priced to sell. Call REESE WARDE, COLORADO SPRINGS REALTY CO. 632-7641 or 633-2495 eves.

DUPLEX & HOME
Close in. Owner's 3 Bedroom, full basement. Duplex — brings $100.00 month income. See Walt Knorr or Norman Wessel.
PADGETT REALTY
19 E. Pikes Peak 634-5518

INCOME from apt. $85 monthly. 2 bdrm. unit on first floor for owner. Double garage. 50 x 190 lot. Possible trade down. REX DODSON Realtor 633-0738, eves. BUILDERS REALTY, INC. 633-8763.

NICE THREE bedroom, selling below $13,500 VA, conv. or cash to loan and $67 monthly. Two baths, full basement, new wiring, plumbing, garage. 634-0732.

CLOSE in on N. Wahsatch. $5000 down buys $180 month income. Bill Hallauer 632-0272. A. BEARDSLEY & CO.

BY OWNER. Three bedroom, two bath. 1208 Widefield Drive. Security. 392-5882.

44—City Property

YOU CAN
Take advantage - owner transferred —Must sell. 3 bedrooms, large kitchen - front porch - fenced yard. Near Fort Carson. $85 per mo. VA no down or assume loan.

YOU CAN'T
Find a better buy at $9,500.00. One owner - beautiful trees and shrubs. 2 bedroom large - kitchen nook - storage. Near North Junior. Convenient terms.

YOU WILL
Want this nice older home in Manitou springs. 3 bedrooms - fireplace and 4 other rooms. Only $ 900 VA down. Call R. D. McMullin 635-3504 or 392-5356 Eves.
ALFRED A. PLAMANN
REALTOR INSUROR
1231 N. Nevada 635-3504

Cheyenne Blvd.
Gracious family home in Cheyenne School Dist. Your children are entitled to the advantages and prestige that go with this home. The reasonable price will delight you. Call A. BEARDSLEY & CO. 632-0272 for M. A. Duggins or Bill Hallauer.

SEE THIS ONE!!
Immaculately clean home North-east, 5 bedrooms, full basement with 4th bedroom, 5 x 10 workshop in rear, VA nothing down, payments $100 per month. Call Lt. Grant, res. 633-4447.
Berger & Berger Inc.
431 N. Tejon 634-3759

NICE three bedroom home, attached garage, fenced backyard, near schools and shopping, small equity and assume VA loan. 2713 2nd. 520-9647.

NOTHING DOWN VA
Northeast, three bedroom, fireplace, carport, fenced, owner will help finance, 635-2262.

NORTHEAST new Ryan Homes three bedroom, two bath, fireplace, double garage, 635-8482.

VACANT, excellent condition, 3 bedroom, 1½ bath, fireplace, Broadmoor area, 632-6803.

44—City Property

HIGH ON A HILL!
All brick, three bedroom bungalow, large attractive living room. Kitchen with many built-ins. Full basement, garden level, outside walls plastered. ½ block to Jefferson grade school. 1 block to Wasson High, close to shopping center. Priced at only $17,600.00. Eve. Jack White 634-7675.

EAST!
Excellent three bedroom bungalow, large porch, chocolate brick front, maple cabinets, full basement, 1120 feet of floor space on the main floor. Terms — you name it. VA, FHA or conventional financing. Eve. 634-0127.

VETERANS ATTENTION!
North, three bedrooms, living room, dinette, in nice condition. Attached garage with storage lockers. Priced at $12,750.00. Eve. 635-1197.

TWO BEDROOMS! NORTH!
In Belleville, large living room with a beautiful view of the mountains. Carpeted, over size kitchen with loads of built-ins. Separate utility room. Well landscaped. Priced at only $12,850.00. Eve 633-9943.

TWO CAR GARAGE!
Fenced lot, three bedroom bungalow in excellent condition, located South. Water well. Landscaped. Priced at $12,250.00.
VA or FHA
WHITE REALTY CO.
REALTORS
601 N. Nevada Ave. 635-1591

North $78 Month
No down payment V.A. Practically new 3 bedroom home. Located north near shopping center and schools. Price only $11,750. Call RANDY CASE eves. 636-2144 or ART CASE eves. 632-6775, days 633-3836.

Full Basement VA
Nothing down V. A. Look lovely newer 3 bedroom home with full basement and attached garage. Beautiful fenced yard. Located close to schools and shopping center. Price $15,500. Call CAP PROAL eves. 392-7389 or HUB BENNETTE eves. 632-9107, days 633-3836.

East — 2 Baths
Look — 3 bedrooms, 2 baths and an attached garage like new. Very low down payment and assume V. A. loan. Excellent location. East near ENT AIR BASE. Price $14,500. Call TWO FOOT REALTY eves. 633-5254 days 633-3836.

4 Units $13,000
This property is in excellent condition with good furniture. No down payment V.A. Price only $13,000. Located close to Ft. Carson. Income $210 Month. Call RANDY CASE eves. 636-2144 days 633-3836.

J.L. CASE Total Commitment
REALTOR
620 N. Tejon 633-3836

SMARTT VALUES
2950 Marion Drive
Now Vacant
A very charming 3 bedroom home — has paneled rec room, fenced back yard with a gorgeous view. This is priced for immediate market, — $15,000 on VA no down. A very pretty quiet street. To see, call Blaine Barritt, 635-3850, or 633-5041 days.

$79 Per Month
VA No Down
A very nice 2 bedroom home at 737 E. Rio Grande with glassed in porch, wall to wall carpeting and other floors like new. Oversized cement block garage. Priced at only $11,250. All appliances are optional. Immediate possession. Call Carl Henry 635-2476 evenings, or 633-5541 days.

1505 Kingsley Drive
Nice 3 bedroom home with separate utility room and attached garage. Close to schools, shopping center. Priced at only $12,500. Owner is open to a reasonable offer. Call Hubert Stuchlik, 634-7809 evenings, or 633-5541 days.
SMARTT REALTY CO.
2502 E. Bijou 633-5541

AF Academy
12 miles from Academy Community Center. Spacious home on 5 beautiful wooded acres. Assume good loan $115. a month.

Foreclosure
You can make a few $5 cash stretch into an 8 yr old 3 BR home with payments less than $80 per month.

House Too Big?
You needn't live in that big old house that needs a lot of repairs - we'll take it in trade for a 2 bedroom in top condition.
Call Bill Hallauer 632-0272
A. BEARDSLEY & CO.

Horace Mann District
3 bedroom, basement, attached garage, fireplace. A well located family home close to good schools. Selling for FHA appraisal of $17,750.00. Call BILL ALANIVA 633-2309 OR AT THE WILLIS AGENCY 722 S. Tejon 633-1741

REMODELED
home for $74 a month on 7A loan with nothing down. 1½ baths, new copper plumbing, new gas forced air heating. Lots of built-ins and closet space, fireplace. Call Lloyd Waddle, res. 632-8304.
Berger & Berger, Inc.
431 N. Tejon 634-3759

1428 WOOD AVE. Brick two story colonial completely remodeled and ready for immediate occupancy. Three bedrooms upstairs, master bedroom has its own fireplace, first floor den and adjoining bath. Wall to wall carpeting throughout and many other features. Call OWEN AND OWEN REALTY, 632-3533 or 633-1112.

MILITARY. Nothing down, owner will pay closing costs on 3, 4 VA loans on this three bedroom, 1½ bath home. Call 633-6715 DEAN REALTY.

CLEAN, well maintained four bedroom home, 1½ baths, fireplace, carpeting and drapes throughout, attached garage, fenced yard, close to schools and shopping. Priced at $14,500. Call Bill Hallauer 632-0272 or A. BEARDSLEY & CO.

44—City Property

LOOK AT THESE HOME BUYS
in Austin Estates
POLLY
- 1900 Sq. Ft. of living area
- 4 bedrooms
- 1¾ baths
- Attached Garage
- FREE carpeting
- ALL BRICK

$19,300.00

PEARL
- 1655 Sq. Ft. of living area
- 4 bedrooms
- 1½ baths
- Drive-under garage
- Full finished basement
- ALL BRICK

$19,000.00

VA—no down Payment
FHA—minimum down
Built by Davis-Becker Construction Co.
636-3976
San Miguel & Kingsley Drive
COMMENT HOMES

Astounding Values!!
2. NOTHING DOWN VA. All brick, 3 bedrooms main floor, full basement, only 3 years old Only $15,300.
3. NEAR ENT!! 2 bedrooms main floor, fireplace plus large recreation, ½ bath, laundry room and garage in lower level. Plaster walls. Only $17,500. Low down payment FHA or assume existing loan.
4. WASSON HIGH, Audubon and Horace Mann. Only $2,000 down on this beautiful Barker Built 4 bedroom split level. Recreation room, 3 baths, fireplaces, very choice lot and view.
5. NEAR HORACE MANN & Stratton Schools. A beautiful 3 bedroom, 2 baths main floor plus full basement with large recreation room, etc. Covered patio, fenced yard, only $19,950, easy terms.
CALL ROY HACKATHORN 632-3925, ON ANY OF THE ABOVE LISTINGS.
WEIDMAN & CO.
REALTOR INSUROR
123 E. Bijou 633-7744

$74.00 PER MO.
$150.00 MOVE IN
Close in Northeast. Nice three bedroom, large living room with wall to wall carpeting, separate dining room, bright kitchen, separate eating area, Fenced backyard, carport, vacant. To see call B. Blume Eves. 632-4229.
THE WILLIS AGENCY
722 S. Tejon
633-1741

$1,000 DOWN!!
And assume payments of $100 per month on this clean older home located one half block from Columbia school. Carpet thwall to wall and all window coverings included on sale price of only $10,900. Shown Anytime. Call Gwen Wiley
WILEY REALTY
636-3964
DAY OR NIGHT

Cresta Vista
Trade for smaller Skyway. Real convenient to Cheyenne High. Anxious owner says deal. Deluxe 4 bedroom plus den brick. Even has 3 car garage, all below $30,000 with choice ½ acre lot. Your equity will possibly match this one. Please phone Bob Thornton at 632-3529 or SMARTT REALTY CO., 633-5541.

BUY OR TRADE
2 - 3 acres or more, improved or unimproved. Have several parties interested. Call E. E. Baker, 633-9328.
Berger & Berger, Inc.
431 N. Tejon 634-3759

BY OWNER FOR RENT OR FOR SALE
Three bedroom, 1½ baths, attached garage. Full basement. Nice landscaping. Patio with B-B-Que. Choice Northeast Location. VACANT — IMMEDIATE POSSESSION. Call 633-7230.

THREE BEDROOM
House 1014 Cimmarron, shown by appointment $9,995, by owner 634-8721 weekdays, full basement, $500 down.

LOW DOWN PAYMENT
Makes this 3 bedroom home an excellent buy. Northeast. Owner will carry — see loan to get. Call Mr. Hawkings. Eves. 632-6343.
OLSEN REALTY 632-8821

MUST SELL two bedrooms, two baths, finished basement, Fenced back yard, 10 blocks to BSW, $650 down payment, FHA, 632-9821.

WAREHOUSE, 2000 sq. ft. with 2 offices, 1 bath, 2 overhead doors, 1 walk-in door, 1 block off Nevada, 632-9821.

LOW DOWN payment, 3 bedroom, 1½ bath, fireplace, basement, fenced yard, 10 blocks to Cheyenne High

44—City Property

$89 Move In
Look — $89 move in; no closing costs. No monthly payments until April, 1963. 3 bedroom homes with attached garage, 2 baths and basement optional. Price from $10,000 up. Call CAP PROAL, eves. 392-7389 or HUB BRUNETTE eves. 632-9107; days 633-3836.

Near Ent $8500
Price only $8500. Payments $60 a month. Daddy never 2 bedroom home with garage. Fenced yard. Call RUBE STOVERN, eves. 635-2133 or LOUIS GUARGNOLI eves. 632-8405; days 633-3836.

2 Baths — Fireplace
Low down payment and assume V. A. loan. Spacious 3 bedroom home with 2 baths, fireplace and an attached garage. Located near schools and shopping center. Price $14,900. Call LEE GONDERMAN 632-1106 or RON SKUPA 392-5939; days 633-3836.

Brick Northeast
Excellent location near Ent. Spacious 4 bedroom brick home with 2 baths, fireplace and carpet throughout. Good terms. Price only $19,500. Call ART CASEY eves. 632-6775 or LORA CARPENTER eves. 633-9727; days 633-3836.

J.L. CASE Real Estate REALTOR
620 N. Tejon 633-3836

SMARTT BUYS
6 Bedrooms
Located in Top-o-town area only 1 block to Divine Redeemer Center hall entry, large parked living room, wall-to-wall carpet, draperies, 2 wood burning fireplaces basement complete w/ finished, includes 6 bedrooms, large rec room ¾ bath, plus laundry and sewing room. Must be seen inside to appreciate. Call Oscar Rieves for appointment — 632-4795 evenings and Sunday; or 633-5541 days.

Out Where the Pines Begin
A short drive Northeast of the city, where the "pines begin" you will find a roomy comfortable ranch-style home with 1 main floor living rooms, 2 baths, electric kitchen, large double fireplace, 2 car garage, carpeting and drapes. The home is situated on 4 enchanting acres of wood and and meadow with a trout lake nearby. Keep your own horses and settle down for some real living. Attractive terms available. Call Joe Betts 495-2393 evenings; or 633-5541 days.

Use VA or Assume Loan
3 bedroom home with fenced back yard near Audubon School and bus line. Assume loan with payments of $92.79, or buy VA 5% down. Possession can be quick. Call John Steel 632-7402 evenings; or 633-5541 days.

SMARTT REALTY CO.
2502 E. Bijou 633-5541

SPECIALS
11,900 — three bedroom, small down and assume $79 mo. 4½% loan, or VA

12,950 — Two bedroom, garage near ENT. Refinance and make an offer. VA, FHA or Conv.

11,900 — Two bedroom, small down and assume $82.00 mo. 5¼% loan.

For further information call Ron Hall, 636-2131, or

FAITH REALTY CO.
217 E. Fillmore 632-5881

CHOICE LIVING
Drive by 328 Morning side, large 3 bedroom, skyline model. VA approved at $13,500. $103 per month. Vacant, clean, fast possession, a choice location. Call IRL STREET 392-5307. THE WILLIS AGENCY Security, Colorado 392-3456

$21,500 V.A. No. Dn.
Have 2 homes in Wasson and Horace Mann areas. Both have 4 BR, 2 baths, large L.R. and dining rm., Rec. rm. and 2 car garage. Other has 3 B.R., 1 bath, large L.R. and dining rm., rec. rm. and attached garage. Call ARNOLD ERICKSON 633-4920.

Brokers Realty
1733 N. Weber 635-3583

VA APPRAISAL of $20,500. N.E. three large bedroom, two baths, finished rec. room, electric kitchen and fenced yard. Owner will pay closing cost. Call 632-6775. COLFAX REALTY.

NORTHEAST
BY OWNER: Three bedroom home, large fenced yard, near grade and junior high schools. 2217 Virginia Avenue, phone 635-4264.

44—City Property

Skyway Bargain—$16,950
3 bdrm custom built at 942 Skyway Blvd., includes 2 way car port & covered Patio-large corner lot with terrific view.

Egg Farm in Town
402 West Van Buren offers clean attractive bungalow, facilities for 500 chickens, lots of garden space, well water etc. Country Living right in town. Price $16,500 and owner will trade down.

Sacred Heart School Will Trade
Large 3 bdrm older bunjalow separate living-dining rooms & fireplace. Sell VA $14,700 no down, or owner will trade $4,000 equity as down pmt on duplex, or farm.

Ft. Carson Specials No Money Down
We have 2 excellent 3 bedroom homes, both with garages, one with full basement priced at 12,500 and at 15,500 — no down payment and 30 yr VA loans. Close to Fort, let us show you.
Mr. Clamp
CLAMP & BELLEAU REALTORS
319 MINING EXCHANGE BLDG. 633-2455

TIME TO BUY
Convenient to Ent
All brick, 3 bedroom, full basement, home nearest schools, large kitchen, attached garage. If financed it has 5% Service loan, $500 down $143 per month. CALL ROBERT TOTTEN, 635-8600.

Stratmoor Hills
3 bedrooms, 2 fireplaces, 2 baths, lovely view especially from state park side of dining room. This is a beautiful brick full basement home priced at $25,750. CALL NELSON GARDNER, 635-4605.

WEIDMAN & CO.
REALTOR INSUROR
123 E. Bijou 633-7744

SPACIOUSNESS QUALITY ECONOMY
YOU GET 2 bedrooms with ample closets, 1½ BATHS — FIRE-replace in room — garage — Built-in Oven, Range, Disposal, and birch cabinets in the family-style kitchen — Brick exterior — convenient to ALL schools. Save price with A or FHA financing at $16,800 with 1750 SQUARE FEET OF DELUXE LIVING SPACE. Please call JACK HUTTON anytime at 635-5930. THE WILLIS AGENCY, INC.
722 S. Tejon
633-1741

BLACK FOREST 10 ACRES
Be free — Get away from it all, you can buy this comfortable home in the woods and the 10 acres too for only $18,950. Arlin Messler 634-1629.

Vrooman Realty Co.
415 N. Tejon 635-1537

DOUBLE GARAGE
3 bedroom brick home - carpeted living and dining room — FIREPLACE IN LIVING ROOM — MOVE IN TOMORROW — NEW Call G. J. Baker, located in

PLEASANT HILLS
635-1642 634-7050

WEST
Close to town, brick 3 bedroom, finished basement, appraised. 618 Skyline Ave.

ANOTHER STATUS HOME
BY MATT L. KAMPER
IN ALTAIR LANE
SKYWAY ESTATES

BY OWNER
Brick, three bedroom, two baths master bedroom 18 x 12 ft., fireplace, electric kitchen, carpeting, beautiful, fenced, yard, 20 x 16 covered patio, 30 x 15 ft. pool, 2 car garage. Under $20,000. 2304 McArthur.

SECURITY. Three bedrooms, 1½ baths, built ins and extras galore, trees, fenced, exceptional condition throughout. Priced below replacement at $13,350. 120 Esther Drive. 392-3347.

WESTSIDE, close in, 2 bedroom home with garage. Present payments only $60.00 per month on 4½% loan. Call 632-6775. COLFAX REALTY.

ALL brick three bedroom, full basement, carpet, drapes, at 917 Del Monte. $2,000 equity and assume loan of $12,600 at 4¾%. Call 634-5930, to see.

44—City Property

SMARTT VALUES
Quick Possession
on this LARGE 3 bedroom home in Pikes Peak Park. Two baths with vanities, electric oven and range, disposal, breakfast bar and stools, cooling fan. Has separate laundry area, separate family room with glass doors, also glass doors to patio from living room. Has attached garage. It has 1,500 sq. ft. of finished living area. To see this 3 year old home, please call Arnold Burton, 633-0849 evenings; or 633-5541 days.

2 Car Garage
A brand new part brick home ready for immediate occupancy. This home has 2 large bedrooms, 2 walk in closets, 1¾ baths with full basement. Can be purchased VA with only $89 total move in costs. This is an excellent buy priced extremely competitively. To see call Hubert Stuchlik, 634-7809 evenings; or 633-5541 days.

DON'T!! Do a Thing Until
you see this immaculate 3 bedroom brick home in Ben-Mor Terrace with 2 baths, electric kitchen, wall-to-wall carpeting, drapes, fenced and landscaped lawn close to schools, bus line and shopping center. Priced at $21,750 which is less than the appraised value. Owner anxious and will give quick possession. Financing FHA, VA, or cash to the existing loan. Please call Carl Henry, 633-2476 evenings; or 633-5541 days.

SMARTT REALTY CO.
2502 E. Bijou 633-5541

Beautiful 2-Story Homes
4 BEDROOMS, 2 BATHS
ONLY
$17,300
RELAXED WESTERN LIVING
Larchmont Homes
Model homes open daily 10 a.m.
GOMER STREET AT SOUTH CIRCLE DRIVE • PHONE 636-3214
Snug and warm in every storm

CLOSE IN
Very nice frame stucco home. Spacious living room, bedroom, finished basement. Several large closets. Good terms. Call Mr. Olsen. Eves & Sun 632-8821.

TAYLOR SCHOOL
Just completed 3 Bdrms w/full bsmt — close in NE — Convenient to shopping, etc. VA nothing down. Call Mr. Olsen. Eves & Sun 632-8821.

OLSEN REALTY
212 E. Monument 632-8821

STRATTON MEADOWS
NOTHING DOWN GI
1019 Aspen Drive
$72.00 per mo. 2 bedrooms. Meredith Williams & Co. 634-4833.

NORTH FRANKLIN
Hot Water Heat
The WATER WELL keeps the landscaping beautiful around this quiet bedroom home. Family type kitchen. Separate dining room. Part basement. Fenced yard. Large garage. Assume FHA loan at 5¼%. To see please call DARRELL CARTER, 632-1729.

Vrooman Realty Co.
415 N. Tejon 635-1537

SAVE MONEY
Extraordinary value. Two bedroom home with garage. Excellent condition & well landscaped. Price includes chain-lock fence & carpet. Very small down or NOTHING DOWN VA. Low, low total monthly payments. Call Russell Fleming, res. 634-5046.

Berger & Berger, Inc.
431 N. Tejon 634-3739

$9000
For this convenient four bedroom home on the West side, near bus, schools and shopping center. Will sell VA, no down or conventional. Call

Ross Berry
EL PASO REALTY 634-8328

BY OWNER one block Wasson-Jefferson, 7 blocks Jr. High. Large lot fenced, unobstructed view of mountain range. Three bedrooms, 1½ baths up, finished recreation room, large knotty pine bedroom in basement. One of few in this area in this price range. Appraisal completed, financing arranged, ready to sell. 632-0852.

WEST
Right on the bus line. Clean 2 bedroom home with garage. Faces the South. Call Mr. Raufman eves. 633-3640 or REGION REALTY CO. 1502 W. Colorado 634-3708.

OWNER, sacrifice, three bedrooms, basement, garage, many extras. Immediate possession. $2,100 to GI loan. $120 PITI. Days 634-2816, evenings, weekends, 633-5021. 645 Sequoia Drive.

OPEN
Bonnyville
2333 North El Paso
3 bedroom
10 till 2

NICE THREE BEDROOM, selling below $13,500 VA appraisal or cash to loan and $67 monthly. Two baths, full basement, new wiring, plumbing, garage. 634-0732.

THREE BEDROOM
House. $9,995 full basement, 4¾% GI loan, payments $73, by owner 634-8721 weekdays.

BY OWNER, three bedroom, full basement, near Golf Acres, Taylor, East Junior schools. 633-3387.

44—City Property

Clean — Sharp
4 nice bedrooms, 2 baths, full finished basement with large rec room and storage room. Red stone fireplace in carpeted living room. Glass sliding doors from dining area to large covered patio. Nice kitchen with eating space. Attached garage. Resiock fenced and nicely landscaped. Under $24,000. Acceptable terms and occupancy can be arranged.
Pete Young 392-5806 eve.

Appealing
Excellent fence and landscaping, touch plate baths, humidifier on furnace, 3 bedrooms & family room, 1¾ baths, garage. Near Longfellow school. Carpeted.
R. T. Clark 633-8803 eve.

Buy This For Investment
Buy this for home or investment. Below VA appraisal 3 bedroom brick on corner lot, excellent condition, close to everything. Offered for $15,475. Can also buy adjoining building site for VA appraisal of $3,000.
Charles Milroy 633-5264 eve.

Country Club Area
For large family, 5 yr. old brick home on lot A. Panoramic view. 3 or 4 bedrooms, 2 fireplaces, built-ins, new w-w carpeting in LR & DR with drapes, 2 car garage.
Charles Milroy 633-5264 eve.

Reduced for Sale
At $20,250 FHA appraisal. 4 Bedroom, brick-frame, immaculate, 1¾ bath. Choice rear fencing. Close to everything. Garage. Immediate possession. See this.
Charles Milroy 633-5264 eve.

Vest Pocket Rancho
Here's a compact two bedroom separate dining room home that is beautiful, convenient, it's as "snug as a bug in a rug." $13,700. You must see this.
Essie Ray 632-2991 eve.

Just Imagine
Only $5900 and No Down to New Mexicans. Full basement. Eastlake area home. Large lot. Fenced and partly landscaped. A good 5 room home for only $5900.
Pete Young 390-5806

Life Can Be Wonderful
In this beautiful home among other things are three bedrooms, 1½ baths, electric kitchen with dining area, full basement with large rec room and fireplace, carpeting, drapes and roughed in for another bath, attached garage. Good financing.
Harold Fuller 633-9948 eve.

Garden of Gods Beauty
One of the nicest homes in the Garden of Gods area. Beautiful living room with native stone fireplace, 3 large bedrooms, 2½ baths, 2 car garage, dining room, kitchen with built-in range, oven and disposal, washer, dryer, refrigerator, heated tile floors, many extras. Priced at $24,500. See it to appreciate.
Harold Fuller 633-9948 eve.

4 Bedrooms, 4 Baths
And you can pick your own color located in beautiful San Luis Estates this home has a master of living space. It has hot water heat, 2 fireplaces, separate dining room, double garage. See this one.
Paul Crozier 634-6418 eve.

A Place To Enjoy
One of our finest listings featuring a 24 x 24 rec room with beamed ceiling and massive fireplace. The home has 2,500 sq. ft. on one floor with lots of storage which completes the picture for a luxurious home. 4 bedrooms, 2½ baths, living room, dining room all-electric kitchen and many extras such as carpeting, drapes, 2 car garage, fruit trees, horses, large lot. Near Country Club. Reasonably priced. Owner will finance.
Carmon Greer 635-0703 eve.

3 Bedrooms, 3 Baths
A home of distinctive quality. Easy walking distance to Wasson and Audubon schools. 2 fireplaces. Finished basement. Worth the new.
Paul Crozier 634-6418 eve.

PIKE REALTY CO.
1201 N. Weber 635-8781

SMARTT VALUES
Modern Living
Contemporary design, bedroom home with 2 baths, electric kitchen, fireplace, finished rec. room, 2 car garage plus 1 car carport, all brick construction. Priced with new appraisal at $25,500 with $1,700 down on new FHA loan. To see, please call Forrest Rose, 634-4021 evenings; or 633-5541 days.

$101 Per Month
$101 per month total payments on 1719 Syre Drive. Nice appearing 3 bedroom home. Has carport, nice shrubs, carpeting. Fenced yard, very nice neighborhood, assume good 4¾% GI loan. To see, call Blaine Barritt, 635-3550 evenings; or 633-5541 days.

Country Club Estates
This better than new home is 6 months old. Owner is retiring and leaving the state. A few of the many features in this beautiful home are 4 bedrooms with room for more, 3 ceramic baths, large rec room with barre, 2 fireplaces, complete electric kitchen, carpeting and drapes throughout, underground sprinkling system and 2 car garage. A REAL BUY priced under $40,000. Financing already set up. To see call Hubert Stuchlik, 634-7809 evenings or 633-5541 days.

SMARTT REALTY CO.
2502 E. Bijou 633-5541

1,350
Square feet in this beautiful 3 bedroom home. Features family room, fireplace and many built ins. Located in Horace Mann school district. Price $18,950. Terms to suit your needs. Call Con Gerdes, 633-2690 or

FAITH REALTY CO.
217 E. Fillmore 632-5881

IMMACULATE
3 bedroom ranch, 1½ baths, built in oven and range top, disposal, hood and exhaust fan. Fully insulated 28 ft attached garage. Master bedroom is 13 x 14 ft. New only $700 down. In colorful Westmoor Park. To see call A. G. Pastor, 635-0636.

Vrooman Realty Co.
415 N. Tejon 635-1537

NORTHEAST
1,300 sq. ft. of living space in this nearly new three bedroom home with two-way fireplace, rec room with built-in circular bar & stereo. Carpets & drapes. VA or FHA with payments approximately $125 per month. Call Loren Grant, res. 632-4447, or Lloyd Waddle, res. 632-2304.
Berger & Berger, Inc.
431 N. Tejon 634-3739

YOU NAME IT
Plans and designs drawn to your specifications. Custom home builder any area you desire. Trade-ins considered. Will not have what you want, we will build it. Call 635-6178 or 633-6196.

[illegible] bedroom, two bath home, [illegible] fireplace, garage, [illegible] Priced at $16,500. Call 635-6178.

[illegible] bedroom, full basement, [illegible] fireplace, double garage, [illegible] Priced at $19,500. Call 635-6178.

44—City Property

BY OWNER. Skyway brick. 2800 sq. ft. four bedrooms, 2½ baths, den, patio, fenced, back yard. FHA-GI financed. 632-4431.

45—Trailers Wanted

$ $ CASH $ $
Highest prices paid for clean used trailers. Paid for or not. Call 633-4965.

WANTED Ere Lift or Reese, trailer hitch. 634-1431.

45A—Campers, Coaches

KAMP-KING — Pickup campers. Factory distributor. Self contained and custom chassis mount units. BANK FINANCING. JOHNNY S. 748 Manitou Ave.

46—Mobile Homes

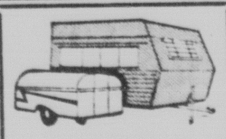

ALFRED'S
Travel Trailer Center
11 Ft. — 28 Ft.
Standard or self contained
302 S. 8th 634-2848

El Rancho TRAILER SALES
"Here Tomorrow To Back What We Sell Today"
TWO LOCATIONS TO SERVE YOU BETTER
3100 WOOD AVE.
634-1564
5800 E. HIGHWAY 24
Near Pete Field 633-4965

1961 GARDNER mobile home, sunny 10 x 50 room with half 10x50 feet cover-all awning to extend to large 40 ft. Stratmore awning and mobile home to package deal for separation. We accept anything for trade in trade for home. Phone 392-3961 after 6 p.m. and weekends.

1961 HILLTON 10 x 50 1 owner complete kitchen with range, refrigerator, washer, dryer, full bath, 2 bedroom. Must see to appreciate Brubaker Motors 514 So. 8th St.

SALE or trade. Travelo one bedroom trailer, tandem wheels. Also Trotwood one bedroom trailer. Both modern, good condition. Price $1,000 each. Woods Motors, 1150 South Nevada.

FOR SALE 1958 Kit State Liner, 10x47 ft., two bedroom. See at 2040 North El Paso A-2 or call 632-5958.

1960 ALLSTATE Scrambler, 10 x 50, 2 bedroom, 6 months old. Excellent condition. 633-1925. Norman Murphy.

BEAUTIFUL 1961 Detroiter 10 x 55, two bedrooms one with built-in desk, $6,500. For appointment call 632-5144.

AIRSTREAM, 26 foot travel trailer, many extras, excellent condition. $2,900. 634-2307.

$500 down 1962 2 bedroom Champion on 10 x 10. 5600 N. el Paso. Lot D-1

CHINMAN Trailer Sales. Airstream Shasta travel trailers. 2500 E. Boulder.

1951 FORD cabover trailer toter ton and half WW Trailer Ranch Lot 13.

18 FOOT, aluminum, covered camp trailer. Fully equipped. $250. 635-4216.

1961 COLORADO Coach camper, call 634-0208.

FOR SALE, Camp King camper, 8 feet. Call 635-3527 after 5.

62 500 cc Triumph, new in August, best offer. 632-4209.

HARLEY DAVIDSON, 1953, see Gene Stiles at 1027 Arrey.

1959 AMERICAN TRAILER, 10x47, 2 bedroom, $3,375. 635-3041.

47—Motorcycles; Scooters

ALL Coverages for motor scooters, motorcycles, automobiles and all types of home insurance. Fast dependable claim service available at all times. LEIGHTON REALTY Nat E. Fillmore 632-5015.

48—Sports and Equipment

JUST arrived load of fiberglass and aluminum Starcraft boats. The most boat for the money. Larry Summers Marine, 1829 Eastlake Green Blvd.

51—Auto Parts & Access.

CLAY'S AUTO PARTS
CALL ME FIRST on used auto parts. Top price for junkers. Open 24 hours 7 days a week. 1200 S. El Paso. 633-9400

NEW 1955-1962 CHEV pickup radiators, special, $47.75. 633-5640. Guaranteed.

52—Auto Repairing

LOU'S AUTO REPAIR
203 S. 11th St.
Complete Auto Repairs
Tune-ups and Transmission
MOTOR OVERHAUL
V8 as low as $115.
6 cyl as low as $65
No job too big or too small
Financing Available
All Work Guaranteed
635-7547

AUTOMOTIVE tune-up and repair specialty. Cy's Garage, 311 South 25th. 635-1855.

53—Autos Wanted

$ CASH $
For Clean Used Cars
JACK HANTHORN USED CARS
28 N. Spruce 632-2811

HIGHEST Prices paid, junk cars, trucks, buses, regardless condition. 633-5413.

54—Trucks and Trailers

NEW 1963 GMC TRUCKS with fabulous 200,000 mi. V-6 motor. PICK-UPS as low as $1599, up to 36 mo. BANK financing as LOW as $225 DOWN.
IMMEDIATE DELIVERY
JOHNSON PONTIAC, INC.
25 N. Nevada 633-7707

1950 CHEVROLET Suburban, good mechanically and tires, 634-2948, evenings. 629 East Maple. Saturday, Sunday, daytime.

EIGHT FOOT box trailer with side boards, three new tires. Call after 5 PM. 32 S. 20th Chestnut.

1958 CHEVROLET 2 ton trailer toter, in Interstate system, $1,500. 632-5877.

1956 CHEVROLET pickup, six cylinder, three speed. $650. After 6 call 635-9678.

TWO TON Chevrolet trailer toter, dump, four speed transmission, tires $250. 632-6089.

1959 FORD ½ ton, 4 speed pickup, excellent condition. 634-5161.

1502 South Nevada.

1951 CHEVROLET suburban, four speed transmission, radio, heater, three wheels, very clean. 392-5346.

41 CHEVROLET ½ ton pickup, 4 speed. $195. Norman Murphy, 632-6504.

1954 FORD V8 station wagon, new tires, one owner. Wanted pickup, will give or take. 731 Bonfoy.

AUSTIN HEALEY 3000. Excellent condition, must sell, contact Ray Milton, 632-9323.

1952 4 WHEEL DRIVE Jeep. $450 or trade pickup. 634-1190.

1950 CHEVROLET ½ ton pickup, good condition. 632-9228.

1962 FORD Econoline.
635-8741.

JEEP pick-up 1961 model, good

55—Foreign; Spts. Cars

1958 MG recently overhauled, 335 miles, good condition. Call anytime. 633-4433. 1810 West Colorado.

'58 RENAULT. $450. 3311 North Institute.

'60 CORVETTE, fuel injected, $2,-995. 331 May Drive, after 5.

56—Autos for Sale

MUST SELL THIS WEEK. 1958 Olds 4 door hardtop, power steering, power brakes, heater, 4 new tires. Will finance. A nice car. 2529 E. Platte. 633-7172 eves. $595. 634-0833.

1954 PONTIAC sedan, very clean with new tires, brakes, battery winterized and inspected for $340. call Sunday anytime weekdays after 5:30 p.m. 632-0232.

1955 HARDTOP Lodge two door, radio, heater, power steering, automatic shift, exceptionally good condition. W. L. Bell. 1316 East San Miguel. 633-7229.

1962 OLDSMOBILE Fiesta station wagon, power brakes, power steering, radio, defroster, priced at $2200. Will take pick up truck on trade. 635-9797.

FOR SALE: Corvair Monza 1961 radio, and heater, snow tires, new shocks, belts, silver with blue interior. Spyder on order. Call 634-6342 days; 632-9494 evenings.

1960 FALCON four door, white, standard, radio, heater, 20,000 miles, snow tires. Completely tuned. 632-4268.

FOR SALE, 1960 Chevrolet Impala, four door, automatic transmission. Accessories, white side walls. Call 635-5449.

1957 FOR FAIRLANE 500, four door hardtop, automatic transmission. All extras, new brakes. $795. Phone 636-2669.

1960 JEEP station wagon, six cylinder, four wheel drive, locking hubs, radio and heater, low mileage. $1,650. 635-8666.

1956 98 OLDS, excellent condition, radio, heater, power steering and brakes, air conditioning. $550. Call 633-4453.

PICKUPS and trucks, good selection in good condition, priced to sell. Terms and trade. 3112 E. Hiway 24.

BY OWNER, like new 1960 Cadillac Sedan DeVille, power & air, color white, four door. A beautiful car for $2500. Phone 632-9181.

FOR SALE 1959 CHEVROLET Impala, automatic transmission, power brakes, R&H, call Cadet Kubat, 472-4350, 7 - 11 PM.

1960 CORVAIR Monza coupe, 32,-000 miles, real clean. Call 632-1003.

1958 PLYMOUTH Belvedere, 4 door, with heater, radio and air conditioning. $650. 472-4981.

1954 CHEVROLET convertible, radio, heater, $250. New white sidewalls. 635-3247.

1957 FAIRLANE 500 Thunderbird engine, sharp car. Call 685-9420 after 6.

1958 PLYMOUTH convertible, excellent condition, good tires, new paint. $700. Will trade. 635-5251.

1959 CHEVROLET Impala convertible, good condition. $1,295. Dummer's Marine. 632-2353.

1962 VALIANT station wagon, V-200 automatic transmission, radio, heater, low mileage, full gates. 635-7472.

1958 RAMBLER V8 power steering, clean, would consider trade. 634-7105.

1960 FORD convertible, power steering and brakes, radio, heater, clean. 632-4578.

1947 MERCURY, very good condition, new tires and shocks. $110. 635-8747.

TRADE for lots or sell. 1956 Ford and Jeep. 635-2815.

1956 CHEVROLET, two door sedan, V8, 265 with full pack. 634-7067.

1952 PONTIAC stick shift, 601 North Union. 634-9179 or 635-9266.

52 ENGLISH Ford 12 inch tires, fair condition, runs. $95. 632-8413.

1955 CHEVROLET Nomad, full power, reasonable 634-1173.

1949 BUICK sedan, for sale for parts. 634-5286.

1955 ROYAL Lancer Dodge, good condition. 2105 South Corona.

1955 CHEVROLET, recently overhauled. 392-5775 after 5 p.m.

1958 PLYMOUTH 6 station wagon, good condition. $450. 634-4585.

1953 PLYMOUTH $125.
634-7464.

56—Autos for Sale

DON'T FIGHT IT

TRADE IT!!!
Choose from our big selection of thoroughly checked and reconditioned like new used cars.

$60 Triumph TR-3 1495
Grey convertible, 4 speed transmission, radio, heater.

'57 Mercury 895
4 door station wagon, radio, heater, automatic transmission. Turnpike Cruiser engine, power steering, power brakes, all black.

'57 Pontiac 895
Super Chief 4 door hardtop, automatic transmission, power steering, radio, heater, blue and white, real nice car.

'56 Buick ... 695
Hardtop, 2 door, automatic transmission, radio, heater, blue and white, real clean.

'60 Chev. ½ ton .. 1595
Pickup, 4 speed transmission, radio, heater. Red and white.

'62 Falcon 1895
15,000 miles. Big engine, 2 door, standard transmission, radio, heater. Turquoise.

'59 Pontiac 1595
Catalina 4 door. Automatic transmission, radio, heater. Bronze Clean.

'59 Pontiac 1995
Bonneville, 4 door hardtop. Automatic transmission, power steering, power brakes, radio and heater. All black.

'60 Ford Falcon ... 1195
Station wagon, 2 door, standard transmission, radio, heater. Blue and white.

'61 Corvair 1595
"700" automatic transmission, 4 door, heater. White.

'55 Pontiac .. 595
Automatic transmission, 2 door, brown and white, radio, heater, like new, inside and out.

OPEN TIL 8 P.M.

GMC TRUCKS

JOHNSON PONTIAC
736 E. Pikes Peak

56—Autos for Sale

HAYES Motor Co.

•• 1963's ••

A beautiful Monaco Spyder Coupe by Monza. Has radio, heater, 4 speed transmission, tinted windshield, WSW tires, matching blue interior and of course the turbo charged engine with all the accessories, 9 miles and new car warranty available. List price is $2877.90. And look at HAYES price, $2645.

You must see this Ember Red Monza Coupe with beautiful all black leather interior. Equipped with radio, heater, 4 speed transmission, WSW tires, tinted windshield. Super engine and has only 6 miles on it with new car warranty available. List price $2795.00 and again HAYES sells at a savings, $2445.

All Military Financed
OUR OWN FINANCE CO.
400 W. Colo. Ave. at Walnut
632-1922

50 USED CARS
$50. to $500.
56 CHEV. Bel-Air 4 Dr. Stick
56 FORD 4 Dr. stick $295
good motor
56 Ford Convt. $295
100% FINANCING AVAILABLE & ALL MILITARY

Poormans Lot
1511 So. Nevada

REAL SHARP hard to find 1958 Bonneville, two door, local coupe, one owner, engine completely rebuilt with lots of extras and chrome, no miles on engine, trip-power, positraction, power brakes, power steering. 633-1952 225 East Brookside.

1938 CAD four door hardtop, 60 Special, full power, excellent condition, will take older car in trade. 632-0951.

CLEAN 1955 Ford, new automatic transmission, can be seen at 113 East Vegas, take over payments. 634-7443.

1955 RAMBLER station wagon, radio, heater, economical, good condition priced to sell at once. Phone 635-5052.

EXTRA SHARP, 1957 Ford two door hardtop, 3 cards new tires, radio, heater, must see this for $795. 633-7556.

1960 JEEP station wagon, good condition. Will pickup in trade. Phone 635-5052.

OWNER, 1957 Plymouth sedan, good condition, 633-4817. 326 East Yampa.

1960 HILLMAN convertible, radio, heater, new tires, 9,000 actual miles, call 635-2126.

CAD — 57 4 door hardtop, excellent condition will take trade 634-8345, 632-4766.

1957 FORD station wagon, new tires, 1955 Oldsmobile, priced for quick sale. 392-7374.

1963 VALIANT V-200 guarantee transfers, sacrifice for immediate sale 634-2263, 684-9742.

1962 TWO door Falcon Futura, bucket seats, low mileage. 634-2930.

WE BUY, Sell, Trade used cars, trucks, parts. HAINES Auto Wrecking, EX 2-1855.

1956 OLDSMOBILE power brakes, power steering, excellent shape. $400. 634-1956.

1953 MERCURY, automatic transmission, radio, heater, new tires, good condition. 635-8024 after 6:00.

MUST SELL, 1957 Ford wagon, very reasonable. 635-2927.

1951 FORD Coupe, good condition. $175. Cash. 633-0465 after 5 p.m.

56—Autos for Sale

LEADS, LEADS, LEADS
Over 30 late model car required, sales experience, can make $225. a week, net, home three nights a week, only apply if bondable and had sales experience, phone 684-9634.

56—Autos for Sale

1949 CADILLAC hearse, good condition. Call after 6:00, 633-7933.

NOW! IMMEDIATE DELIVERY ON
JEEP WAGONEER AND GLADIATOR!
60 WILLYS 170 ..... $1895
59 PLYMOUTH Station Wagon .. $1075.
6 Cylinder, standard shift.
58 PLYMOUTH 9 Pass. Sta. Wag. $ 975.
V8, full power, air conditioning. Auto.
57 Stude Scotsman 2 dr. ..... $ 395
good cheap transportation
56 BUICK Station Wagon ..... $ 595.
Automatic, power steering.
56 FORD Station Wagon ..... $ 445.
V8, overdrive.
55 Pont. 4 dr. Sedan ..... $ 575
R&H. At. cleanest in town!
53 Plymouth Sta. Wagon ..... $ 195
55 JEEP Station Wagon 4 WD ... $1095.
48 JEEP 4 WD, Metal cab ..... $ 595.
MANY OTHERS—PRICED TO SELL!
HIGDON & SONS
Motor Company
411 E. Pikes Peak 632-2641
YOUR ONLY AUTHORIZED WILLYS JEEP AND LARK DEALER FOR COLORADO SPRINGS AND EL PASO COUNTY.

PERKINS Motor Co., Inc.
1962 Pontiac $1995
Tempest two door sedan. Radio, heater, standard transmission. Extra low miles and a real going machine plus economy.
1961 Ford $1895
Country Sedan, V8, radio and heater, automatic transmission.
1961 Rambler $1695
Four door sedan, heater, standard transmission, runs out real nice.
1960 Ford $1495
Falcon station wagon, radio, heater, standard transmission. Buy this one for real economy.
1959 Rambler $ 795
American two door, all white, this is another mileage getter. Radio, heater.
1956 Chrysler $ 895
New Yorker four door, radio and heater, automatic transmission, power steering, power brakes, power windows, power seats, extra sharp.
1955 Cadillac $ 895
Coupe DeVille, radio and heater, automatic transmission, all power and air conditioned.
1955 Pontiac $ 495
Two door, radio, heater, hydromatic.
1951 Chevrolet $ 295
Four door sedan, radio and heater, good tires, low miles, family owned.
1946 Jeep $ 395
Four wheel drive, has 1954 Ford engine, excellent tires.
Plus many others.
REMEMBER, Price is only a place to start. Come drive one of these fine cars and tell us how you will trade.
All Cars Carry a One Year G-W Warranty
400 Block W. Colorado at Walnut
"Where Trading is a Pleasant Experience"
Open Evenings GW 632-5926

OPEN DAILY
9 to 6
in Beautiful
Park Hill
estates
See Our Furnished Models
ONLY $89
Many Others to Choose From
$12,350
Total Move In Costs To Vets
Drive East on Pikes Peak Ave. to Circle Dr. Then South to Hayman Terrace. Turn left into Park Hill office.
2807 Hayman LINCOLN REALTY CO. 634-1501

HAVE YOU SEEN...
the OSAGE
Open 9 to 8 Daily
SECURITY VILLAGE
DRIVE SOUTH ON HIGHWAY 85-87
TURN AT BIG SPROUL ARROW

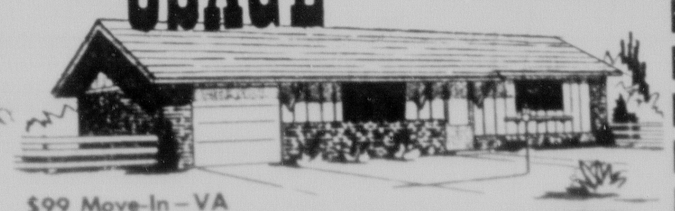

$99 Move-In—VA
SPROUL HOMES' spacious full basement brick BEAUTY • 3 bedrooms • 2 baths • Wonderful kitchen cabinets • Built-in range and oven • SPROUL HOMES IN SECURITY VILLAGE start at $11,750 — $13,300 • payments as low as $89.00 per month.
Willis
EX 2-3418

SMART BUYERS
SAVE MONEY!
When They Buy From Doenges-Long

SPECIAL TODAY!
1959 FORD $499
V8, Heater, 4 Door, C-300

Values Galore Sold Daily!
OVER 120 TO SELECT FROM
OPEN
STOP BY 'Till 9 SHOP AROUND

1962 Ford $2399
Galaxie four door hardtop, V8, automatic transmission, radio and heater, 2P88
1962 Country Sedan $2499
Nine passenger, V8, Cruisomatic, power steering, radio and heater, 2W138.
1962 Chevy II $2299
Nine passenger, low mileage, automatic transmission, radio and heater.
1959 Ford ..... $ 999
Nine passenger, Country Sedan, V8, automatic transmission, radio and heater. 3271A.
1961 Falcon $1399
Two door automatic transmission, radio and heater, 101 engine, 2W101A.
1961 Ford $2999
Thunderbird, all real vinyl interior, power windows, brakes, and steering, 2W14.
1960 Rambler $1499
Ambassador station wagon, reclining seats, automatic transmission, radio and heater, 3330A.
1962 Ford $4199
Thunderbird convertible, all power, low mileage, 3123A.
1960 Corvair $1099
Automatic transmission, radio and heater, 3P04A.
1959 Chevrolet $1499
Nomad station wagon, V8, automatic transmission, radio and heater, 3442A.
1960 Plymouth ..... $ 899
Four door economical six cylinder, heater, 3521A.

MANY OTHERS ON DISPLAY
TOP TRADE-IN DOLLAR - - - IMMEDIATE DELIVERY
Your Dependable Ford Dealer
DOENGES-LONG MOTORS INC.
"The Home of White Glove Service"
117 So. Nevada 635-2541

THIS STARTS HAPPY MOTORING!
GW GUARANTEED OK USED CARS
58 Chev. 4 dr. Wagon $1195
V8, standard transmission, heater, C3487A
59 Dodge 4 dr. Wagon $1295
V8, automatic transmission, radio, heater, power steering, C3395A
61 Volkswagen 2 dr. $1595
Sunroof, radio, heater, C3654B
60 Thunderbird Hd. Top $2495
Fully equipped, really clean, C3646A
61 Olds Super 88 Conv. $2995
Automatic transmission, radio, heater, power steering, power brakes, C3663A
62 Ford Gal

$89 Move In

Look — $89 move in; no closing costs. No monthly payments until April 1963. 3 bedroom homes with attached garage. 2 baths and basement optional. Price from $10,000 up. Call CAP PROAL eves. 392-7389 or HUB BRUNETTE eves. 632-9107; days 633-3836.

Near Ent $8500

Price only $8500. Payments $60 a month. Dandy newer 2 bedroom home with garage. Fenced yard. Call RUBE STOVERN, eves. 635-7133 or LOUIS GITAGNOLI eves. 632-8405; days 633-3836.

2 Baths — Fireplace

Low down payment and assume V. A. loan. Spacious 3 bedroom home with 2 baths, fireplace and an attached garage. Located near schools and shopping center. Price $14,900. Call LEE GONDERMAN 632-1166 or RON SKYTA 392-5939; days 633-3836.

Brick Northeast

Excellent location near Ent. Spacious 4 bedroom brick home with 2 baths, fireplace and carpet throughout. Good terms. Price only $19,500. Call HART CASE eves. 632-6778 or LORA CARPENTER eves. 633-9727; days 633-3836.

J. L. CASE Real Estate
REALTOR
620 N. Tejon 633-3836

SMARTT BUYS

6 Bedrooms

Located in Top-o-town area only 1 block to Divine Redeemer. Center hall entry, large paneled living room, wall-to-wall carpet, draperies, 2 wood burning fireplaces, basement completely finished includes 3 bedrooms, large rec room, ¾ bath, plus laundry and sewing room. Must be seen inside to appreciate. Call Oscar Rieves for appointment — 632-4795 evenings and Sunday, or 633-5541 days.

Out Where the Pines Begin

A short drive Northeast of the city — out where "the pines begin" you will find a roomy comfortable ranch-style home with 3 bedrooms, 2½ baths, electric kitchen, large double fireplace, 2 car garage, carports, and storage. This home is situated on 4 enchanting acres of woodland and meadow with a trout lake nearby. Let your own horses and settle down for some real living! Attractive terms available. Call Joe Bell 495-2351 evenings, or 633-5541 days.

Use VA or Assume Loan

3 bedroom home with fenced back yard near Audubon School and bus line. Assume loan with payments of $92.29, or buy VA with no down. Possession can be quick. Call John Steel 632-7402 evenings, or 633-5541 days.

SMARTT REALTY CO.
2502 E. Bijou 633-5541

SPECIALS

11,900 — three bedroom, small down and assume $79 mo. 4½% loan, or VA

12,950 — Two bedroom, garage, near ENT. Refinance and make an offer. VA, FHA or Conv.

11,900 — Two bedroom, small down and assume $85.00 mo. 5¼% loan.

For further information call Ron Ross, 636-3131, or

FAITH REALTY CO.
217 E. Fillmore 632-8881

CHOICE LIVING

Drive by 328 Morning side, large 3 bedroom, skyline model. Vacant. VA approved at $13,500, $103. per month. Vacant, clean, fast possession & choice location. Call IRL PERRY 392-5307 or THE WILLIS AGENCY Security, Colorado 392-3456

$21,500 V.A. No. Dn.

Have 2 homes in Wasson and Horace Mann school district, one has 4 B.R.s, 2 baths, large L.R. and dining rm., fac. fpl. and car garage. Other has 3 B.R.s, 2 baths, large L.R., family style kitchen, rec. rm. and attached garage. Call ARNOLD ERICKSON 633-4920.

Brokers Realty

1733 N. Weber 635-3588

VA APPRAISAL of $20,500. N.E. three large bedroom, two baths, finished rec. room, electric kitchen and fenced yard. Owner will pay closing cost. Call 632-6775, COLFAX REALTY.

NORTHEAST

BY OWNER: Three bedroom home, large fenced yard, near grade and junior high schools at 2217 Virginia Avenue, phone 635-4264.

Skyway Bargain—$16,950

3 bdrm custom built at 942 Skyway Blvd., includes 2 way car port & covered Patio-large corner lot with terrific view.

Egg Farm in Town

402 West Van Buren offers clean attractive bungalow, facilities for 500 chickens, lots of garden space, well water etc. Country Living right in town. Price $16,500 and owner will trade down.

Sacred Heart School Will Trade

Large 3 bdrm older bungalow separate living-dining rooms & fireplace. Sell VA $14,750 no down, or owner will trade $4,000 equity as down pmt on duplex, or farm.

Ft. Carson Specials No Money Down

We have 2 excellent 3 bedroom homes, both with garages, one with full basement priced at 12,500 and at 15,500 — no down payment and 30 yr VA loans. Close to Fort, let us show you.

Mr. Clamp
CLAMP & BELLEAU REALTORS
319 MINING EXCHANGE BLDG.
633-2455

TIME TO BUY

Convenient to Ent

All brick 3 bedroom full basement home nearest schools, large kitchen, attached garage. If financed FHA 10-service 10,000 down $145 per month. CALL ROBERT TOTTEN, 635-8600.

Stratmoor Hills

3 bedrooms, 2 fireplaces, 2 baths, lovely view especially from private deck off dining room. This is a new all brick full basement home, priced at $29,700. CALL LARSON GARDNER, 635-4660.

WEIDMAN & CO.
REALTOR INSUROR
123 E. Bijou 633-7744

SPACIOUSNESS QUALITY ECONOMY

YOU GET 3 bedrooms with ample closets — 2 BATHS — LARGE recreation room — garage — Built-in Oven, Range, Disposal, and birch cabinets in the family-sized kitchen — Birch interior convenient to ALL schools. Sale price with VA or FHA financing $13,950 with 1750 SQUARE FEET OF DELUXE LIVING SPACE! Please call JACK CLAYTON — evenings 598-5920 THE WILLIS AGENCY, INC. 725 S. Teion 633-1741

BLACK FOREST 10 ACRES

Be free . . . Get away from it all. Ready to buy the comfortable home with fireplace and the 10 acres too for only $18,950. Arlin Messler, 634-1629.

Vrooman Realty Co.
415 N. Tejon 635-1537

DOUBLE GARAGE

3 bedroom brick home - carpeted living and dining room - FIREPLACE - patio - BUILT INS - IN TOMORROW - NEW. Call G. J. Baker located in PLEASANT HILLS 634-7050

WEST

Close to town, brick 3 bedroom, finished basement, appraised, 618 Skyline Ave.

ANOTHER STATUS HOME BY MAJOR KAMPER IN ALTAIR LANE SKYWAY ESTATES

BY OWNER

Brick, three bedroom, two baths, master bedroom 15 x 12, fireplace, recreation room, electric kitchen, carpeting, beautiful fenced yard, 24 x 16 covered patio, 50 x 150 yard, city services, established area, large schools, two blocks, 635-9634, 2304 McArthur.

SECURITY. Three bedrooms, 1½ baths, built ins and extras galore, trees, fenced, exceptional condition throughout. Priced below replacement at $13,350. 120 Esther Drive, 392-3547.

WESTSIDE, close in, 2 bedroom home with garage. Present payments only $60.00 per month on 4½% loan. Call 632-6775, COLFAX REALTY.

ALL brick three bedroom, full basement, carpet, drapes, at 917 Del Monte, $2,000 equity and assume loan, of $12,600 at 4¾%. Call 634-5930, to see.

SMARTT VALUES

Quick Possession

on this LARGE 3 bedroom home in Pikes Peak Park. Two baths with vanities, electric oven and range, disposal, breakfast bar and stools, cooling fan. Has separate laundry area, separate family room with glass doors, also glass doors to patio from living room. Has attached garage. It has 1,500 sq. ft. of finished living area. To see this 3 year old home, please call Arnold Burton, 633-0849 evenings; or 633-5541 days.

2 Car Garage

A brand new part brick home ready for immediate occupancy. This home has 2 large bedrooms, 2 walk in closets, 1¾ baths with full basement. Can be purchased VA with only $89 total move in costs. This is an excellent buy priced extremely competitively. To see, call Hubert Stuchlik, 634-7809 evenings; or 633-5541 days.

DON'T!! Do a Thing Until

you see this immaculate 3 bedroom brick home in Ben-Mor Terrace with 2 baths, electric kitchen, wall-to-wall carpeting, patio, fenced and landscaped lawn, close to schools, bus line and shopping center. Priced at $21,750 which is less than the appraisal value. Owner anxious and will give quick possession. Financing — FHA, VA, or cash to the existing loan. Please call Carl Hemry, 635-2476 evenings, or 633-5541 days.

SMARTT REALTY CO.
2502 E. Bijou 633-5541

Beautiful 2-Story Homes
4 BEDROOMS, 2 BATHS
ONLY
$17,300
RELAXED WESTERN LIVING
Larchmont Homes
Model homes open daily 10 a.m. 'til dark
GOMER STREET AT SOUTH CIRCLE DRIVE • PHONE 636-3214
Snug and warm in every storm

CLOSE IN

Very nice frame - stucco home Spacious living room, 2 bedrooms full finished basement. Several large closets. Good terms. Call Mr. Olsen. Eves & Sun 632-8821.

TAYLOR SCHOOL

Just completed 3 Bdrms — w full bsmt — close to schools, bus & shopping, etc. VA nothing down. Call Mr. Olsen. Eves & Sun 632-8821.

OLSEN REALTY
212 E. Monument 632-8821

STRATTON MEADOWS NOTHING DOWN — GI
1219 Aspen Drive
$72.00 per mo. 3 bedrooms. Meredith Williams & Co. 634-4833.

NORTH FRANKLIN Hot Water Heat

The WATER WELL keeps the landscaping beautiful around this quality 2 bedroom home. Family type kitchen. Separate dining room. Part basement. Fenced yard. Large garage. Assume FHA loan. Price $13,500. To see please call DARRELL CARTER, 632-1759.

Vrooman Realty Co.
415 N. Tejon 635-1537

SAVE MONEY

Extraordinary value. Two bedroom home with garage. Excellent condition & well landscaped. Extras include chain-link fence & carpet. Very small down or NOTHING DOWN VA. Low, low total monthly payments. Call Russell Fleming, res. 634-5046.

Berger & Berger, Inc.
431 N. Tejon 634-3739

$9000

For this convenient four bedroom home on the West side, near bus, schools and shopping center. With VA, no down or conventional. Call

Ross Berry
EL PASO REALTY 634-8328

BY OWNER, one block Wasson Jefferson, 7 blocks Jr. High. Large lot fenced, unobstructed view of mountain range. Three bedrooms, 1½ baths up, finished recreation room, large knotty pine bedroom in basement. One of few in this area in this price range. Appraisal completed, financing arranged, ready to sell. 632-0852.

WEST

Right on the bus line. Clean 2 bedroom home with garage. Faces the South. Call Mr. Raughman eves. 633-3640 or REGION REALTY CO. 1502 W. Colorado 634-3708.

OWNER sacrifice, three bedrooms, basement, garage, many extras. Immediate possession. $2,100 to GI loan. $120 PITI. Days 634-2816, evenings, weekends, 633-5021. 645 Sequoia Drive.

OPEN
Bonnyville
2332 North El Paso
3 bedroom
10 till 2

NICE THREE BEDROOM, selling below $13,500 VA appraisal or cash to loan and $67 monthly. Two baths, full basement, new wiring, plumbing, garage. 634-0732.

THREE BEDROOM

House, $9,995 full basement, 4¼% GI loan, payments $73, by owner 634-8721 weekdays.

BY OWNER, three bedroom, full basement, near Golf Acres, Taylor, East Junior schools. 633-3387.

Clean — Sharp

4 nice bedrooms, 2 baths, full finished basement with large rec room and storage room. Red cut stone fireplace in carpeted living room. Glass sliding doors from dining area to large covered patio. Nice kitchen with eating space. Attached garage. Reabock fenced and nicely landscaped. Under $24,000. Acceptable terms and occupancy can be arranged.

Pete Young 392-5806 eve.

Appealing

Excellent fence and landscaping, touch plate lights, humidifier on furnace, 3 bedrooms & family room, 1¼ bath, garage. Near Longfellow school.

R. T. Clark 633-8803 eve.

Buy This For Investment

Buy this for home or investment. Below VA appraisal. 3 bedroom brick on corner lot, excellent condition. Close to everything. Offered for $15,475. Can also buy adjoining building site for VA appraisal of $2,000.

Charles Milroy 633-5264 eve.

Country Club Area

For large family, 5 yr. old brick home on A lot. Panoramic view, 3 or 4 bedrooms, 2 fireplaces, built-ins, new w w carpeting in LR & DR with drapes, 2 car garage. Hotpoint kitchen.

Charles Milroy 633-5264 eve.

Reduced for Sale

At $20,250 FHA appraisal. 4 Bedroom, brick-frame, immaculate, 1¾ bath. Choice rear fencing. Close to everything. Garage. Immediate possession. See this.

Charles Milroy 633-5264 eve.

Vest Pocket Rancho

Here's a compact two bedroom separate dining room floor plan besides being convenient, it's as "easy as a hug on a rug." $10,700. You must see this.

Essie Ray 632-2591 eve.

Just Imagine

Only $8900 and No Down to New VA loan. 2 bedroom part basement. Eastlake area home. Large lot. Fenced and partly landscaped. A good start. Call Mr. Young.

Pete Young 390-5806

Life Can Be Wonderful

In this beautiful home among other luxury homes. Three bedrooms, two baths. Electric kitchen with dining area, full basement with large recreation and room for the children's friends and guests. 8 for another bath, attached garage. Good financing.

Harold Puder 633-9948 eve.

Garden of Gods Beauty

One of the newest homes in the Garden of Gods area. Beautiful rock exterior with 3 bedrooms, 2 baths, large kitchen with built-in range even garbage disposal, refrigerator, and dishwasher, beautifully paneled walls. Truly a beautiful home to see.

Harold Puder 633-9948 eve.

4 Bedrooms, 4 Baths

And you can pick your own colors. Located in beautiful San Luis Estates this home has a world of living room. It has two and one half baths, two fireplaces, separate dining room, double garage. See this one.

Paul Crozier 634-6418 eve.

A Place To Enjoy

One of our finest listings featuring a 24 x 24 rec room with beamed ceiling and massive fireplace. This home has 4 bedrooms, one floor with lots of storage which completely eliminates the need for a basement. 2 large bedrooms, formal dining room, kitchen with electric eye-level oven and many extras such as oversize garage, covered patio, barn for horses, large lot, fully fenced. Reasonably priced. Owner will trade.

Carmon Greer 635-0703 eve.

3 Bedrooms, 3 Baths

A home of distinctive quality. Easy walking distance to Wasson and Audubon schools. 2 fireplaces. Finished basement. Immediate.

Paul Crozier 634-6418 eve.

PIKE REALTY CO.
1201 N. Weber 633-8781

SMARTT VALUES

Modern Living

Contemporary design, bedroom home with 2 baths, electric kitchen, 2 fireplaces, large finished rec. room, car attached, all brick construction. Priced under appraisal at $23,000 with $1,700 down to new FHA loan. To see please call Forrest Rose 634-4021 evenings or 633-5541 days.

$101 Per Month

$101 per month total payments on 1719 Syre Drive. Nice appearing 3 bedroom home. Has carport, nice shrubs, carpeting. Fenced yard, very nice neighborhood, assume good 4¾% GI loan. To see, call Elaine Barritt, 635-3850 evenings; or 633-5541 days.

Country Club Estates

This better than new home is 6 years old. Owner is retiring and leaving the state. A few of the many features in this beautiful home are 4 bedrooms with room for more, 2 ceramic baths, large rec room with paneling, 2 fireplaces, complete electric kitchen, carpeting and drapes throughout, underground sprinkling system and 2 car garage. A REAL BUY priced under $40,000. Financing already set up. To see call Hubert Stuchlik, 634-7809 evenings; or 633-5541 days.

SMARTT REALTY CO.
2502 E. Bijou 633-5541

1,350

Square feet in this beautiful 3 bedroom home, features family room, fireplace and many built ins. Located in Horace Mann school district. Price $18,950. Terms to suit your needs. Call Con Gerdes, 633-2690 or

FAITH REALTY CO.
217 E. Fillmore 632-8881

IMMACULATE

3 bedroom ranch, 1¾ baths, built in oven and range top, exhaust hood and exhaust fan. Fully insulated 28 ft. attached garage. Master bedroom is 12 x 14 ft. New, only $700 down. In colorful West moor Park. To see call A. G. Pastor, 635-0826.

Vrooman Realty Co.
415 N. Tejon 635-1537

NORTHEAST

1,300 sq. ft. of living space in this nearly new three bedroom home with two-way fireplace, two room with built in screens, bar & stereo. Carpets & drapes. VA or FHA with payments approximately $126 per month. Call Lloyd Grant, res. 632-4447, or Lloyd Waddle, res. 632-8304.

Berger & Berger, Inc.
431 N. Tejon 634-3739

YOU NAME IT

Plans and designs drawn to your desire, any type financing arranged any area you desire. Trade in considered. Why not have what you want at an affordable price. Call 634-5018 or 632-6780.

YEAR ROUND glow resistant, lawn free, fescue. Fireplace, drapes and carpet. 635-6176.

Immediate occupancy, brand new 3 bedroom home, Security District, Priced $13,950. Call 634-5018 or 632-6780.

FOR SALE or rent, 3 bedroom, 2 bath home, fenced yard, 2 car garage, 1 block from Wasson School. Call 632-6775, COLFAX REALTY.

Beautiful Mobile Home

Ready to move into. 10 x 52, 2 bedroom, 1½ bath, fully carpeted, refrigerated air conditioning, skirted, tied down, on lot with trees, fenced yard, storage shed, and carport. Priced at $4,995. Call Mr. Hall, 634-7809 evenings; or 633-5541 days.

46—Mobile Homes

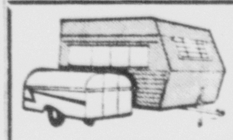

ALFRED'S
Travel Trailer Center
11 Ft. — 28 Ft.
Standard or self contained
302 S. 8th 634-2848

El Rancho TRAILER SALES
"Here Tomorrow To Back What We Sell Today!"
TWO LOCATIONS TO SERVE YOU BETTER
3100 WOOD AVE. 632-3431
5800 E. HWAY 24 W
Near Pete Field 632-4965

1961 GARDNER mobile home, 8 room, 2 bath, 10 and half by 50 foot silver top awning located on large lot. Stratmoor Hills Realty, Inc. will accept the unit and mobile home in part payment or separately. We accept anything of value in trade for my equity. Call 392-3961 after 6 p.m. and weekends.

1961 HILLTOP, 10 x 50, 2 owner, complete kitchen with range, refrigerator, washer, dryer, full bath, 2 bedroom. Must see to appreciate. Brubaker Motors 514 So. Main.

SALE or trade. Travelo one bedroom trailer, tandem wheels. Also Pontoon boat, 2 bedrooms, 1 bath. Both modern, good condition. Plenty of storage. Woods Motors, 122 South Nevada.

FUN SALE. 1958 Kit State Liner, 10x45, 2 bedroom. See at 3900 North El Paso A-2 or call 632-3950.

1962 CHEVROLET Chamber, 10 x 65, 2 bedroom. Also, 6 x 6 Evinrude. 633-1925, Norman Murphy.

BEAUTIFUL 1961 Detroiter, 10 x 55, two bedrooms one with bunk, $4,500. For appointment call 382-5544.

AIRSTREAM, 26 foot travel trailer many extras, excellent condition. $3,800. 634-2307.

$500 down. 1962 2 bedroom Champion 46 x 10. Serve-N-Ski Park. Lot D-1.

CHISMAN Trailer Sales, Airstream Shasta travel trailers, 2500 E. Bijouder.

1951 FORD cabover trailer toter, new hub, WW Trailer Ranch Lot 13.

35 FOOT aluminum covered camp trailer. Fully equipped. $350. 635-4416.

1961 COLORADO Coach camper, 8 feet. Call 634-5208.

FOR SALE, Camp King camper, 8 feet. Call 633-2827 after 5.

62 500 cc Triumph, new in August, best offer. 632-4209.

HARLEY DAVIDSON, 1953, see Gene Sales after 5:30 at 1027 Arrik.

1959 AMERICAN TRAILER 10x47, 2 bedroom, $3,375. 633-3041.

47—Motorcycles; Scooters

ALL Coverages for motor scooters, motorcycles, automobiles and all types of home insurance. Fast, dependable claim service available. Call LITTLEJOHN REALTY Inc. Phone 634-2013.

48—Sports and Equipment

JUST arrived load of fiberglass and aluminum boats, starcraft, sailfish. The most boat for the money. Larry Dummer's Marine, 1329 Fountain Creek Blvd.

51—Auto Parts & Access.

CLAY'S AUTO PARTS
CALL ME FIRST on used auto parts. Top price for junkers. Open 24 hours 7 days a week.
1200 S. El Paso 632-9400

NEW 1955-1962 CHEV. pickup radiators, special, $47.75. 633-5640. Guaranteed.

52—Auto Repairing

LOU'S AUTO REPAIR
324 S. 11th St.
Complete Auto Repairs
Tune-ups and Transmission
MOTOR OVERHAUL
New low rates as $115.
6 cyl as low as $65
No job too big or too small
Financing Available
All Work Guaranteed
633-7347

AUTOMOTIVE tune-up and repair specialty. CV's Garage, 311 South 9th. 635-1858.

53—Autos Wanted

$ CASH $
For Clean, Used Cars
JACK HANTHORN USED CARS
28 N. Spruce 632-2811

HIGHEST Prices paid, junk cars, trucks, buses, regardless condition. 632-5434.

54—Trucks and Trailers

NEW 1963 GMC TRUCKS with fabulous 200,000 mi. V-6 motor. PICK-UPS as low as $1899 up to 36 mo. BANK FINANCING as LOW as $225 DOWN.
IMMEDIATE DELIVERY
JOHNSON PONTIAC, INC.
25 N. Nevada 633-7707

1950 CHEVROLET Suburban, good mechanically and tires, 634-2948, evenings, 629 East Maple, Saturday, Sunday, daytime.

EIGHT FOOT box trailer with side boards, three new tires. Call after 5 PM. 22 North Chestnut.

1955 CHEVROLET 2 ton trailer toter, 15 Interstate system. $1,500. 632-8877.

1956 CHEVROLET pickup, six cyl. under, three speed. $650. After 6 call 635-9678.

TWO TON Chevrolet trailer toter, dual, four speed transmission, first $250. 632-8084.

1959 FORD, ½ ton, 4 speed pickup, excellent condition. 634-5161, 1302 South Nevada.

1961 CHEVROLET Suburban, four speed transmission, radio, heater, three seats, very clean. 282-5546.

41 CHEVROLET, ½ ton pickup, 4 speed. $195. Norman Murphy, 632-6504.

1954 FORD V8 station wagon, new tires, new motor. Wagon, motor, wires, give or take. 711 Bonfor.

AUSTIN HEALEY 3000. Excellent condition, must sell, contact Ray Milton 632-9323.

1952 4 WHEEL DRIVE Jeep. $450 or trade, pickup, 634-1190.

1950 CHEVROLET ½ ton pickup, good condition. 632-9328.

1962 FORD Econoline.

JEEP, 1962 model, good. 635-6747.

55—Foreign; Spts. Cars

1958 MG recently overhauled, 335 miles, good condition. Call anytime, 633-4432. 1810 West Colorado.

58 RENAULT, $450. 3311 North Institute.

60 CORVETTE, fuel injected, $2,-795. 531 May Drive, after 5.

56—Autos for Sale

MUST SELL THIS WEEK. 1958 Olds, 4 door, hardtop, power steering, power brakes, radio, heater, 4 new tires. Will finance. A nice car. 2529 E. Platte. 633-7172 eves. $895. 634-0680.

1954 PONTIAC sedan, very clean with new tires, brakes, battery winterized and inspected for $340, call Sunday anytime weekdays after 5:30 p.m. 632-3232.

1955 HARDTOP Lodge, two door, radio, heater, power steering, automatic shift, exceptionally good condition. W. L. Bell, 1316 East San Miguel, 633-7229.

1962 OLDSMOBILE Fiesta station wagon, power brakes, power steering, excellent condition, priced at $2,200. Will take pick up truck on trade. 633-3797.

FOR SALE, Corvair Monza 1961 radio, and heater, snow tires, new shocks, belts, silver with blue interior. Sovder on order. Call 634-6482 days, 635-9494 evenings.

1960 FALCON, four door, white, standard, radio, heater, 20,000 miles. Snow tires. Completely tuned. 632-4268.

FOR SALE, 1960 Chevrolet Impala, four door, automatic transmission. Accessories, white side walls. Call 633-5449.

1957 FOR FAIRLANE 500, four door hardtop, automatic transmission, V-8, extras, new brakes, $795. Phone 636-2669.

1960 JEEP station wagon, six cylinder, four wheel drive, lockout hubs, radio and heater, low mileage. $1,650. 635-8866.

1956 98 OLDS, excellent condition, radio, heater, power steering and brakes, air conditioning. $550. Call 632-9483.

PICK-UPS and trucks, good selection in good condition, priced to sell. Terms and trade. 3112 E. Hiway 24.

BY OWNER, like new 1960 Cadillac, all power and air, color, white, four door. A beautiful car for $2500. Phone 632-9181.

FOR SALE 1959 CHEVROLET Impala, automatic transmission, power brakes, E&H, call Cadet Kuhat, 473-4550, 7 — 11 PM.

1960 CORVAIR Monza coupe, 33,000 miles, real clean. Call 632-1803.

1958 PLYMOUTH Belvedere, 4 door with heater, radio and air conditioning. $650. 472-0461.

1954 CHEVROLET convertible, radio, heater, $250. New white sidewalls. 635-3242.

1957 FAIRLANE 500, Thunderbird engine, sharp car. Call 685-9420 after 5.

1958 PLYMOUTH convertible, excellent, good tires, new paint. $795. Will trade. 635-3251.

1959 CHEVROLET Impala, convertible, good condition, $1,295. Dummer's Marine, 632-2353.

1962 VALIANT station wagon, V-200, automatic transmission, radio heater, power tail gate. 635-8747.

1958 RAMBLER V8 power steering, clean, would consider trade. 634-7105.

1960 FORD convertible, power steering and brakes, radio, heater, clean. 632-4578.

1947 MERCURY, very good condition, new tires and shocks. $110. 635-8747.

TRADE for lots or sell. 1956 Ford and Jeep. 635-2815.

1956 CHEVROLET, two door sedan, V8, 265 with full pack. 634-7067.

1962 PONTIAC stick shift, 601 North Union, 634-9179 or 635-9266.

55 ENGLISH Ford 13 inch tires, fair condition, runs. $95. 632-8413.

1955 CHEVROLET Nomad, full power, reasonable. 634-1173.

1949 BUICK sedan, for sale for parts. 634-3286.

1955 ROYAL Lancer Dodge, good condition, 2103 South Corona.

1950 CHEVROLET, recently overhauled. 392-5775 after 5 p.m.

1956 PLYMOUTH, 6 cylinders, good condition. $450. 634-4585.

1951 PLYMOUTH $125. 634-7464.

DON'T FIGHT IT

TRADE IT!!!

Choose from our big selection of thoroughly checked and reconditioned like new used cars.

$60 Triumph TR-3 1495
Grey convertible, 4 speed transmission, radio, heater.

'57 Mercury 895
4 door station wagon, radio and heater, automatic transmission. Turnpike Cruiser engine, power steering, power brakes, all black.

'57 Pontiac 895
Super Chief 4 door hardtop, automatic transmission, power steering, radio, heater, black and white, real nice car.

'56 Buick ... 695
Hardtop, 2 door, automatic transmission radio, heater. Blue and white, real clean.

'60 Chev. ½ ton .. 1595
Pickup, 4 speed transmission, radio, heater. Red and white.

'62 Falcon 1895
12,000 miles. Big engine, 2 door, standard transmission, radio, heater. Turquoise.

'59 Pontiac 1595
Catalina, 4 door. Automatic transmission, radio, heater. Clean.

'59 Pontiac 1995
Bonneville, 4 door hardtop. Automatic transmission, power steering, power brakes, radio and heater. All black.

'60 Ford Falcon ... 1195
Station wagon, 2 door, standard transmission, radio, heater. Blue and white.

'61 Corvair 1595
"700" automatic transmission, 4 door, heater. White.

'55 Pontiac .. 595
Automatic transmission, 2 door, brown and white, radio, heater, like new, inside and out.

OPEN TIL 8 P.M.

GMC TRUCKS

JOHNSON PONTIAC
736 E. Pikes Peak

HAYES Motor Co.

•• 1963's ••

A beautiful Monaco Spyder Coupe by Monza. Has radio, heater, 4 speed transmission, tinted windshield, WSW tires, matching blue interior and of course the turbo charged engine with all the accessories. 9 miles and new car warranty available. List price is $2877.90. And look at HAYES price, $2645.

You must see this Ember Red Monza Coupe with beautiful all black leather interior. Equipped with radio, heater, 4 speed transmission, WSW tires, tinted windshield. Super engine and has only 6 miles on it with new car warranty available. List price is $2587.35 and again HAYES sells at a savings, $2445.

All Military Financed
OUR OWN FINANCE CO.
400 W. Colo. Ave. at Walnut
632-1925

50 USED CARS
$50. to $500.
56 CHEV. Bel-Air 4 Dr. Stick
56 FORD 4 Dr. stick $295
good motor
56 Ford Convt. $295
100% FINANCING AVAILABLE & ALL MILITARY

Poormans Lot
1511 So. Nevada

REAL SHARP and to find 1958 Bonneville, two door, sport coupe, one owner, engine completely rebuilt with lots of extras and chrome, no miles on engine, tri-power, positraction, power brakes, power steering. 633-1902 215 East Brookside.

1958 CAD. four door hardtop, 60 Special, full power, excellent condition, will take older car in trade. 632-0951.

CLEAN 1955 Ford, new automatic transmission, can be seen at 113 East Las Vegas, take over payments. 634-7445.

1955 RAMBLER station wagon, radio, heater, economical, good condition, priced to sell at once, owner 635-5082.

EXTRA SHARP, 1957 Ford two door hardtop, 8 cyls, new tires, radio, heater, must see this for $795. 633-7586.

1960 JEEP station wagon, good condition. Want pickup in trade. Phone 635-2933.

OWNER, 1957 Plymouth sedan, good condition, 633-4817, 326 East Tampa.

1960 HILLMAN convertible, radio, heater, new tires, 9,000 actual miles, call 635-2126.

CAD — 57, 4 door hardtop, excellent condition, will take trade 634-8345, 632-4766.

1957 FORD station wagon, new tires, 1955 Oldsmobile, priced for quick sale, 392-7374.

1963 VALIANT V-200 guarantee transfers, sacrifice for immediate sale 634-2285, 634-9742.

1962 TWO door Falcon Futura, bucket seats, low mileage, 634-2920.

WE BUY Sell, trade used cars, trucks, parts. HARNESS Auto Wrecking, ex 2-1000.

1956 OLDSMOBILE, power brakes, power steering, excellent shape. $400. 634-1926.

1953 MERCURY, automatic transmission, radio, heater, new tires, good condition 635-8024 after 6:00.

MUST SELL, 1957 Ford wagon, very reasonable, 635-2927.

1951 FORD Coupe, good condition, $175. Cash. 633-0465 after 5 p.m.

COLORADO SPRINGS GAZETTE TELEGRAPH 21
TUESDAY, FEB. 19, 1963

56—Autos for Sale

LEADS, LEADS, LEADS

Over 30, late model car required, sales experience, can make $225. a week, net, home three nights a week, only apply if bondable and had sales experience, phone 684-9654.

56—Autos for Sale

1949 CADILLAC hearse, good condition. Call after 6:00, 633-7933.

NOW! IMMEDIATE DELIVERY ON
JEEP WAGONEER AND GLADIATOR!

60 WILLYS 170 ..... $1895
59 PLYMOUTH Station Wagon .. $1075.
6 Cylinder, standard shift.
58 PLYMOUTH 9 Pass. Sta. Wag. $ 975.
V8, full power, air conditioning, Auto.
57 Stude Scotsman 2 dr. ..... $ 395
good cheap transportation
56 BUICK Station Wagon ..... $ 595.
Automatic, power steering.
56 FORD Station Wagon ..... $ 445.
V8, overdrive.
55 Pont. 4 dr. Sedan ..... $ 575
R&H. At. cleanest in town!
53 Plymouth Sta. Wagon ..... $ 195
55 JEEP Station Wagon 4 WD ... $1095.
48 JEEP 4 WD, Metal cab ..... $ 595.

MANY OTHERS—PRICED TO SELL!

HIGDON & SONS
Motor Company
411 E. Pikes Peak 632-2641

YOUR ONLY AUTHORIZED WILLYS JEEP AND LARK DEALER FOR COLORADO SPRINGS AND EL PASO COUNTY.

PERKINS Motor Co., Inc.

1962 Pontiac $1995
Tempest two door sedan. Radio, heater, standard transmission. Extra low miles and a real going machine plus economy.
1961 Ford $1895
Country Sedan, V8, radio and heater, automatic transmission.
1961 Rambler $1695
Four door sedan, heater, standard transmission, runs out real nice.
1960 Ford $1495
Falcon station wagon, radio, heater, standard transmission. Buy this one for real economy.
1959 Rambler $ 795
American two door, all white, this is another mileage getter. Radio, heater.
1956 Chrysler $ 895
New Yorker four door, radio and heater, automatic transmission, power steering, power brakes, power windows, power seats. Extra sharp.
1955 Cadillac $ 895
Coupe DeVile, radio and heater, automatic transmission, all power and air conditioned.
1955 Pontiac $ 495
Two door, radio, heater, hydromatic.
1951 Chevrolet $ 295
Four door sedan, radio and heater, good tires, low miles, locally owned.
1946 Jeep $ 395
Four wheel drive, has 1954 Ford engine, excellent tires.
Plus many others.

REMEMBER. Price is only a place to start. Come drive one of these fine cars and tell us how you will trade.

All Cars Carry a One Year G-W Warranty
400 Block W. Colorado at Walnut
"Where Trading is a Pleasant Experience"

Open Evenings G W 632-5926

SMART BUYERS SAVE MONEY!

When They Buy From Doenges-Long

SPECIAL TODAY!
1959 FORD $499
V8, Heater, 4 Door, C-300

Values Galore Sold Daily!
OVER 120 TO SELECT FROM
OPEN
STOP BY 'Till 9 SHOP AROUND

1962 Ford $2399
Galaxie four door hardtop, V8, automatic transmission, radio and heater. 2P58

1962 Country Sedan $2499
Nine passenger, V8, Cruisomatic, power steering, radio and heater. 2W130.

1962 Chevy II $2299
Nine passenger, low mileage, automatic transmission, radio and heater.

1959 Ford ..... $ 999
Nine passenger, Country Sedan, V8, automatic transmission, radio and heater. 3J71A.

1961 Falcon $1399
Two door, automatic transmission, radio and heater, 101 engine. 2W101A.

1961 Ford $2999
Thunderbird, all red vinyl interior, power windows, brakes, and steering. 2W14.

1960 Rambler $1499
Ambassador station wagon, reclining seats, automatic transmission, radio and heater. 3330A.

1962 Ford $4199
Thunderbird convertible, all power, low mileage. 3123A.

1960 Corvair $1099
Automatic transmission, radio and heater. 3P06A.

1959 Chevrolet $1499
Nomad station wagon, V8, automatic transmission, radio and heater. 3442A.

1960 Plymouth ..... $ 899
Four door economical six cylinder. Heater. 3321A.

MANY OTHERS ON DISPLAY
TOP TRADE-IN DOLLAR - - - IMMEDIATE DELIVERY
Your Dependable Ford Dealer

DOENGES-LONG MOTORS INC.
"The Home of White Glove Service"
117 So. Nevada 635-2541

THIS STARTS HAPPY MOTORING!

G W GUARANTEED OK USED CARS

58 Chev. 4 dr. Wagon $1195
V8, standard transmission, heater. C3487A
59 Dodge 4 dr. Wagon $1295
V8, automatic transmission, radio, heater, power steering. C3395A
61 Volkswagen 2 dr. $1595
Sunroof, radio, heater. C3654B
60 Thunderbird Hd. Top $2495
Fully equipped, really clean. C3646A
61 Olds Super 88 Conv. $2995
Automatic transmission, radio, heater, power steering, power brakes. C3663A.
62 Ford Galaxie Conv. $2635
V8, automatic transmission, radio, heater, power steering, extra clean. C3603A
61 Chev. Biscayne 2 dr. $1595
6 cyl. standard transmission, radio, heater. C3558A
58

LONDON—An English nobleman is living in a room donated by some friends and being fed by acquaintances because his fortune is tied up to the last penny by the government of Ceylon.

PATTERNS SCORE

CHICAGO (UPI) — New carpet and rug fashion trends for 1963 follow a pattern — any pattern just so long as it's a pattern.

American carpet producers introducing new collections at the spring markets in the Merchandise Mart here displayed more geometric than floral patterns, however.

President Fails To Act on Civil Rights Promises

By LYLE C. WILSON

WASHINGTON (UPI) — Practical politicians must admire the agility with which President Kennedy has egg-walked around the civil rights promises in the 1960 Democratic platform. A prima ballerina performance.

Candidate Kennedy's civil rights promises in 1960 won for him a massive Negro vote without which he would have lost a few states and the presidential election. Now he ignores his civil rights platform promises and gets away with it. It is a fact that the Republicans goofed the Negro vote in 1960. That does not diminish the solid substance of Kennedy's performance.

The performance has not ended. Nor is it now any less spectacular and successful than in 1960. Consider:

The Kennedy administration has proposed no legislation to make good on the specific civil rights promises of the 1960 campaigns. More, when liberal Democrats prepared 1961 legislation to effect those promises, the newly elected President killed the project.

When Senate liberals moved last month to deal with the filibuster Kennedy refused to help. That killed that. And who is being angrily assailed now by Negro and left wing leaders as a filibuster-loving racist? Vice President Lyndon B. Johnson is the whipping boy. And do the Negroes and lefties condemn the President for refusing to help their campaign against the filibuster? They do not.

Kennedy held that the filibuster rule was a matter of Senate determination without White House pressure. Yet, Kennedy twisted arms last month to re-jigger the House Rules Committee toward a membership more favorable to the New Frontier. And now it is the Senate's turn for some arm twisting. Kennedy wanted to add some friendly Democrats to the Senate Finance Committee. They would prevent Chairman Harry F. Byrd, D-Va., from cutting the giblets out of the administration's planned-deficit approach to tax reduction and tax reform. Kennedy can risk ignoring his campaign promises on civil rights because he has other and effective ways of keeping Negro voters happy. He has no such alternative on taxes.

Kennedy evidently believes he must get favorable action on his tax program or come up to his 1964 re-election campaign against a politically deadly unemployment situation. There is no political alternative for Kennedy. He must deal with unemployment — get the country moving again — or risk losing in 1964.

Kennedy's political alternative to civil rights legislation goes like this: The Oxford, Miss., spectacular; prominent and well-paid government jobs for Negroes; and keeping before the public the idea that Kennedy will name a Negro to the cabinet. He probably will do it, too. Also:

A group of young Negro university women (Delta Sigma Theta) recently met here for lunch. Kennedy dropped in as a surprise guest. That news picture went all over the nation. The President and Mrs. Kennedy hosted a White House Lincoln's birthday party. The news picture showed nationally known Negroes as honor guests.

This kind of dynamic politics is more effective with Negro voters than civil rights legislation. There will be more, much more.

What chance do Republicans have of winning the Negro vote from Kennedy in 1964? Not any!

DOWN THE MIDDLE

BELLEVILLE, Ill. (UPI) — The vote on a proposal for a township tax increase wound up 8,160-8,160 (tie).

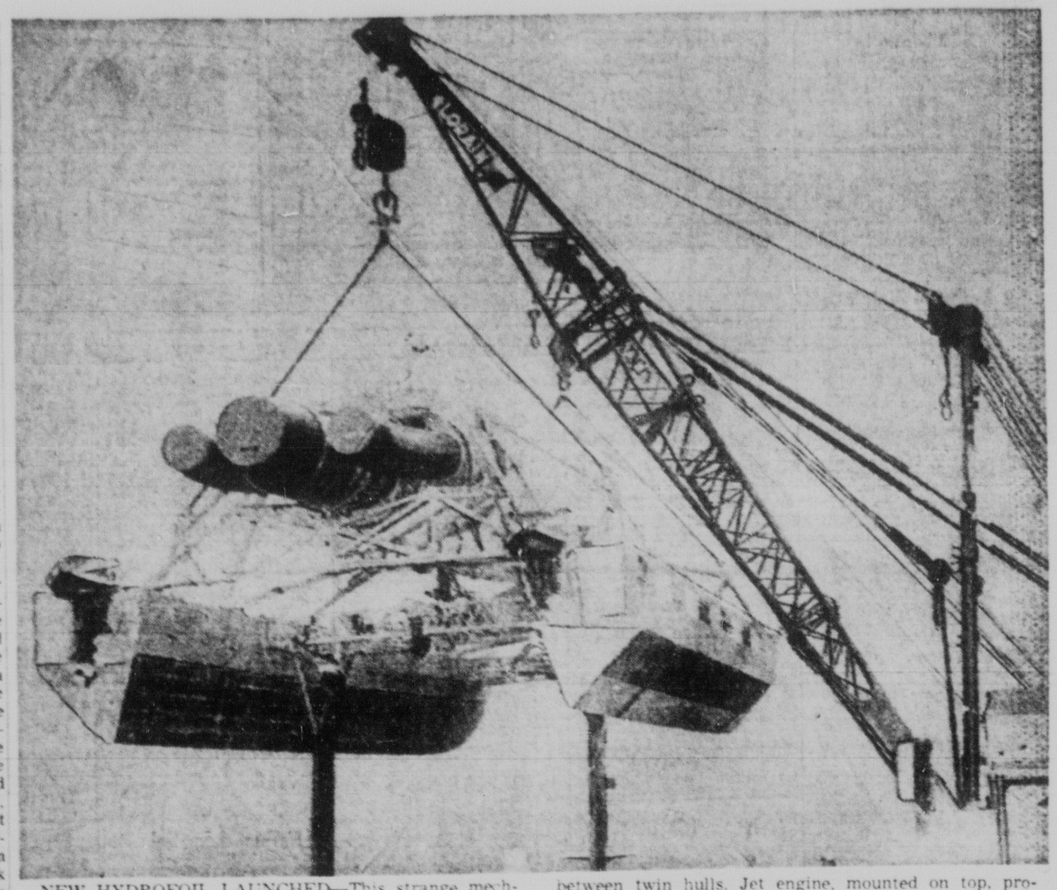

NEW HYDROFOIL LAUNCHED—This strange mechanism being lowered into water at Seattle is Navy's new HTC (hydrofoil test craft) built under Boeing Co. contract for experimental purposes. Three foils extend between twin hulls. Jet engine, mounted on top, provides power. Builders hope for top speed of 115 miles an hour. The outboard motors are for close-quarter maneuvering. (AP Wirephoto)

Care for Mentally Retarded Is Planned

WASHINGTON (UPI) — The power of love as a nutrient in the growth of a child has stimulated some communities to organize programs in which volunteers learn to blend compassion in their care of mentally retarded children, reports "Children" journal of the U.S. Children's Bureau.

Such programs are credited with inspiring the president's panel on mental retardation to include in its recommendations the proposal that volunteer services for retarded children be part of the operations of a domestic peace corps.

Mushy Notes Are Okay, Judge Says

MILWAUKEE, Wis. (UPI) — Mrs. Elizabeth Menge told Judge Christ Seraphim that her husband of 40 years, Otto, 70, wrote her mushy notes and drank too much.

"Lady, you shouldn't be mad about the notes, you should be glad," the judge told Mrs. Menge. And turning to her husband he added, "You'd better stop drinking, but keep writing those notes to your wife."

A smiling Mrs. Menge left the courtroom with her hand on her husband's arm.

Widefield High Windup

By SHARON LOVELESS

Josie Guzman was crowned Sweetheart Queen of the annual Girls' Club Sweetheart Dance held Feb. 9 in the high school gym. Her senior attendant was Sue Wright; junior attendan, Cindy Hutter; sophomore attendant, Sharon Maska; and freshman attendant, Marilyn Maska. The Royal Court consisted of Sherin Stevenson, Billie Posey, Delfinia Lujan, Kay Wright and Pat Kueck.

Color scheme for the dance, pink and white, was carried out in the decorations as well as the refreshments. Music was provided by the Versatiles.

Three new teachers have joined the staff of Widefield High School since the start of the semester. Mrs. Elizabeth Jernigan teaches art; Mrs. Betty Strother, English II and III, and Mrs. Irma Borgen, Latin I and II and English II.

Assistants to the editors of the Gladiator have been appointed. Assistant editor is Julie Allen. Assisting the society editor is Alice Stevens. Bob Byerly is the assistant sports editor. All are juniors since they are expected to assume these editorships next year.

Widefield's journalism - band room suffered damage during the recent high winds. One of the glass panels was shattered, requiring that all classes scheduled for that room be moved to the library.

National Honor Society has finished their plans for the initiation of new members due to take place this week. New members are elected by the teachers from a list of scholastically eligible students. Students become eligible for probationary membership when they are sophomores and for full membership when they are juniors.

On Feb. 28, students from Widefield and Palmer will take over the management of the Fashion Bar. Chosen as manager was Rusty Henninger, with Jim Heaton from Palmer as assistant manager.

At the last league student council meeting, attended by Art Barr and Carey Gomez from Widefield, revisions were made on the scoring sheets for the Sportsmanship Trophy. Widefield still retains its lead for the award.

Spotlighted seniors for the past issue of the Gladiator were Larry Brunken and Sharon Loveless. Larry is a member of the varsity basketball team and has lettered for two years. Sharon is sports editor of the gladiator and treasurer of the National Honor Society, of which she has been a member for three years. She is also a member of Girls' Club and Pep Club.

Widefield will receive an award-winning painting from the Security Art Association after the summer art contest. The association has decided that instead of keeping the prize-winning paintings, in future years, they will be given to schools in the Fountain Valley area.

Several members of the band have been formed into a special German band, featuring traditional German tunes.

The menu for the remainder of the week in District 3 follows:

WEDNESDAY
Spices Ham
Buttered Potatoes
Wax Beans
Cherry Cobbler
Bread and Butter

THURSDAY
Hamburger Gravy over
Buttered Potatoes
Cheese Stick
Lime Jello Salad
Milk

FRIDAY
Spiced Beans
Jello Salad
Peaches
Corn Bread
Milk

Korean Woman Pilot Gets Plane From U.S.

NEW YORK (UPI) — Members of the 99's — a club of female pilots — recently bought a $5,595 plane for a young Korean miss who needed it to help train other Korean women to fly. They bought it a sticky way.

The plane, traded for 3 million stamps, marked the first time trading stamps have paid for a plane. In the past, stamps have been used to purchase fire engines and school buses. And in Utica, N.Y., children now are collecting stamps to buy an elephant for the town zoo.

UPS AUTO OUTPUT

PARIS (UPI)—The French automobile industry built a record number of vehicles for one month during January. Figures released Monday showed that a total of 163,280 vehicles left the assembly lines. This included 138,421 cars.

THIEVES SHOW NERVE

BOSTON (UPI)—Thieves doubled the indignities for the law.

They broke into the Suffolk County courthouse and stole $350 from a safe in the probation Department.

LeSABRE VALUE CARNIVAL

LAST FEW DAYS FOR BIG SUCCESS SAVINGS! YOUR CAR WILL NEVER BE WORTH MORE IN TRADE THAN IT IS NOW. DON'T DELAY! TRADE NOW!

Think Twice

You're probably paying the price of a LeSabre by Buick —why not own one!

Buick resale value flying high

Example: a 1960 LeSabre 4-door hardtop retains an average of $756 more of its original cost today than did a comparable 1958 model sold in 1960*. ◆ Today's quality Buick stays new longer!

Savings Will Be Fun

Improved carburetion for better gas mileage in '63 ◆ 15" wheels stretch tire life ◆ Finned aluminum front brakes—linings last longest ◆ Buick's high quality engineering cuts upkeep costs ◆ Long-life aluminized muffler.

ADD UP THE VALUES

Luxurious interiors ◆ 307 decorator trims, durable vinyl or fabric ◆ Exclusive Advanced Thrust engineering ◆ Arrow-straight tracking ◆ Wildcat 401 V-8 Action ◆ Surging Turbine Drive* ◆ Substantial Buick ride ◆ Front and rear floor "mountain" gone ◆ Big, roomy trunk.

LeSabre By BUICK

GUY MARTIN BUICK, Inc.
1300 Fountain Creek Blvd. 636-3881

HATCH'S — Where Every Day Is SALE DAY!

all 3 in ONE!

FINEST SOUND IN HOME CONSOLE HIGH FIDELITY STEREO

WORLD'S FINEST PERFORMING 23" TV

EXCITING NEW FM/AM STEREO FM RADIO

in this exquisite NEW 1963 ZENITH deluxe CONSOLE COMBINATION

The WESTMORELAND • Model MK2785-2
Features famous Zenith Handcrafted Quality TV with no printed circuits for fewer service problems . . . revolutionary new "Micro-Touch" 2G Tone Arm that makes it impossible to accidentally ruin a record. Choice of 3 grained fine furniture finishes.

4 SPEAKERS!

COMTEMPORARY FINE FURNITURE STYLING!

$4.75 a week

No Money Down 2 Years to Pay

6 Months No Interest or Carrying Charge

QUALITY LINES-POPULAR PRICES-EASY TERM
HATCH'S
HATCH AND COMPANY

28 S. TEJON Open Wed. & Fri. Evenings 633-7738

A FIRST IN THE COLORADO SPRINGS AREA!!

A SET OF SAFETY SEAT BELTS • FREE •

WHEN YOU FINANCE YOUR NEW CAR AT THE HOME SECURITY IND. BANK IN SECURITY VILLAGE

1st—Shop For Your Money

Then—Shop For Your New Car

HOME SECURITY INDUSTRIAL Bank

4½% compounded semi-annually on every dollar every day in a Home Security Thrift account.

352 Main Street, Securtly Village
Phone 392-3406

Your Friendly Neighborhood Industrial Bank

WHAT IS THRIFCOUNT

THRIFCOUNT

See Wednesdays Gazette-Telegraph

AUTO ACCIDENT INJURIES

Auto insurance policies provide for Chiropractic treatment for disabilities sustained in collisions or otherwise in an automobile. Chiropractic is particularly effective in the treatment of "whip-lash" and other back and neck injuries which are often the result of an auto accident. You may avoid future disabilities by having a Chiropractic examination.

IF YOU ARE INJURED AT WORK

Workmen's Compensation cases are treated daily in chiropractic offices throughout the state. Chiropractic has an enviable record of results in industrial accidents, especially back and neck injuries and allied strains.

If you are hurt on the job, ask your employer to authorize chiropractic care for your case. You are entitled to it. It may save you many lost days at work.

El Paso County Chiropractic Association

LONDON—An English nobleman is living in a room donated by some friends and being fed by acquaintances because his fortune is tied up to the last penny by the government of Ceylon.

PATTERNS SCORE

CHICAGO (UPI) — New carpet and rug fashion trends for 1963 follow a pattern — any pattern just so long as it's a pattern.

American carpet producers introducing new collections at the spring markets in the Merchandise Mart here displayed more geometric than floral patterns, however.

President Fails To Act on Civil Rights Promises

By LYLE C. WILSON

WASHINGTON (UPI)— Practical politicians must admire the agility with which President Kennedy has egg-walked around the civil rights promises in the 1960 Democratic platform. A prima ballerina performance.

Candidate Kennedy's civil rights promises in 1960 won for him a massive Negro vote without which he would have lost a few states and the presidential election. Now he ignores his civil rights platform promises and gets away with it. It is a fact that the Republicans goofed the Negro vote in 1960. That does not diminish the solid substance of Kennedy's performance.

The performance has not ended. Nor is it now any less spectacular and successful than in 1960. Consider:

The Kennedy administration has proposed no legislation to make good on the specific civil rights promises of the 1960 campaigns. More, when liberal Democrats prepared 1961 legislation to effect those promises, the newly elected President killed the project.

When Senate liberals moved last month to deal with the filibuster Kennedy refused to help. That killed that. And who is being angrily assailed now by Negro and left wing leaders as a filibuster-loving racist? Vice President Lyndon B. Johnson is the whipping boy. And do the Negroes and lefties condemn the President for refusing to help their campaign against the filibuster? They do not.

Kennedy held that the filibuster rule was a matter of Senate determination without White House pressure. Yet, Kennedy twisted arms last month to re-jigger the House Rules Committee toward a membership more favorable to the New Frontier. And now it is the Senate's turn for some arm twisting. Kennedy wanted to add some friendly Democrats to the Senate Finance Committee. They would prevent Chairman Harry F. Byrd, D-Va., from cutting the giblets out of the administration's planned-deficit approach to tax reduction and tax reform. Kennedy can risk ignoring his campaign promises on civil rights because he has other and effective ways of keeping Negro voters happy. He has no such alternative on taxes.

Kennedy evidently believes he must get favorable action on his tax program or come up to his 1964 re-election campaign against a politically deadly unemployment situation. There is no political alternative for Kennedy. He must deal with unemployment — get the country moving again — or risk losing in 1964.

Kennedy's political alternative to civil rights legislation goes like this: The Oxford, Miss., spectacular; prominent and well-paid government jobs for Negroes; and keeping before the public the idea that Kennedy will name a Negro to the cabinet. He probably will do it, too. Also:

A group of young Negro university women (Delta Sigma Theta) recently met here for lunch. Kennedy dropped in as a surprise guest. That news picture went all over the nation. The President and Mrs. Kennedy hosted a White House Lincoln's birthday party. The news picture showed nationally known Negroes as honor guests.

This kind of dynamic politics is more effective with Negro voters than civil rights legislation. There will be more, much more.

What chance do Republicans have of winning the Negro vote from Kennedy in 1964? Not any!

DOWN THE MIDDLE

BELLEVILLE, Ill. (UPI) — The vote on a proposal for a township tax increase wound up 8,160-8,160 (tie).

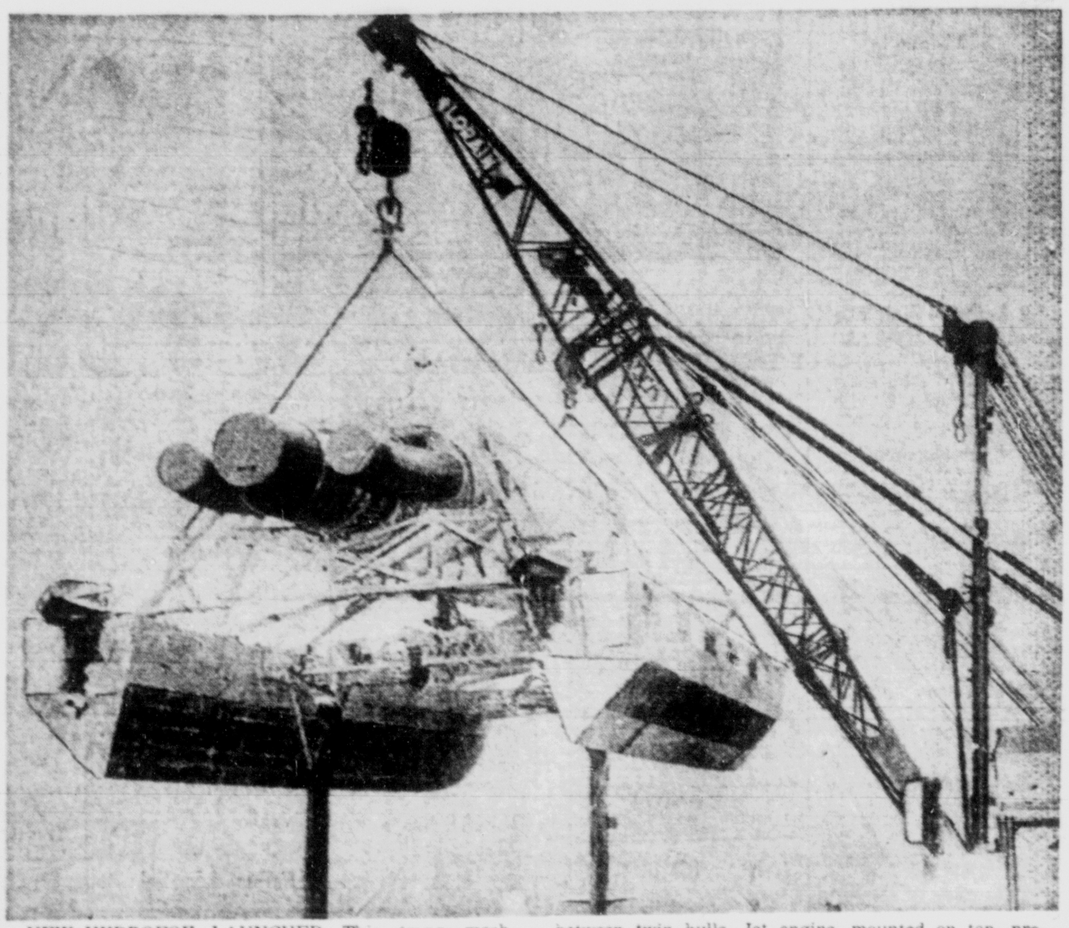

NEW HYDROFOIL LAUNCHED—This strange mechanism being lowered into water at Seattle is Navy's new HTC (hydrofoil test craft) built under Boeing Co. contract for experimental purposes. Three foils extend between twin hulls. Jet engine, mounted on top, provides power. Builders hope for top speed of 115 miles an hour. The outboard motors are for close-quarter maneuvering. (AP Wirephoto)

Care for Mentally Retarded Is Planned

WASHINGTON (UPI) — The power of love as a nutrient in the growth of a child has stimulated some communities to organize programs in which volunteers learn to blend compassion in their care of mentally retarded children, reports "Children" journal of the U.S. Children's Bureau.

Such programs are credited with inspiring the president's panel on mental retardation to include in its recommendations the proposal that volunteer services for retarded children be part of the operations of a domestic peace corps.

Mushy Notes Are Okay, Judge Says

MILWAUKEE, Wis. (UPI) — Mrs. Elizabeth Menge told Judge Christ Seraphim that her husband of 40 years, Otto, 70, wrote her mushy notes and drank too much.

"Lady, you shouldn't be mad about the notes, you should be glad," the judge told Mrs. Menge. And turning to her husband he added, "You'd better stop drinking, but keep writing those notes to your wife."

A smiling Mrs. Menge left the courtroom with her hand on her husband's arm.

Widefield High Windup

By SHARON LOVELESS

Josie Guzman was crowned Sweetheart Queen of the annual Girls' Club Sweetheart Dance held Feb. 9 in the high school gym. Her senior attendant was Sue Wright; junior attendan, Cindy Hutter; sophomore attendant, Sharon Maska; and freshman attendant, Marilyn Maska. The Royal Court consisted of Sherin Stevenson, Billie Posey, Delfinia Lujan, Kay Wright and Pat Kueck.

Color scheme for the dance, pink and white, was carried out in the decorations as well as the refreshments. Music was provided by the Versatiles.

Three new teachers have joined the staff of Widefield High School since the start of the semester. Mrs. Elizabeth Jernigan teaches art; Mrs. Betty Strother, English II and III, and Mrs. Irma Borgen, Latin I and II and English II.

Assistants to the editors of the Gladiator have been appointed. Assistant editor is Julie Allen. Assisting the society editor is Alice Stevens. Bob Byerly is the assistant sports editor. All are juniors since they are expected to assume these editorships next year.

Widefield's journalism - band room suffered damage during the recent high winds. One of the glass panels was shattered, requiring that all classes scheduled for that room be moved to the library.

National Honor Society has finished their plans for the initiation of new members due to take place this week. New members are elected by the teachers from a list of scholastically eligible students. Students become eligible for probationary membership when they are sophomores and for full membership when they are juniors.

On Feb. 28, students from Widefield and Palmer will take over the management of the Fashion Bar. Chosen as manager was Rusty Henninger, with Jim Heaton from Palmer as assistant manager.

At the last league student council meeting, attended by Art Barr and Carey Gomez from Widefield, revisions were made on the scoring sheets for the Sportsmanship Trophy. Widefield still retains its lead for the award.

Spotlighted seniors for the past issue of the Gladiator were Larry Brunken and Sharon Loveless. Larry is a member of the varsity basketball team and has lettered for two years. Sharon is sports editor of the gladiator and treasurer of the National Honor Society, of which she has been a member for three years. She is also a member of Girls' Club and Pep Club.

Widefield will receive an award-winning painting from the Security Art Association after the summer art contest. The association has decided that instead of keeping the prize-winning paintings, in future years, they will be given to schools in the Fountain Valley area.

Several members of the band have been formed into a special German band, featuring traditional German tunes.

The menu for the remainder of the week in District 3 follows:

WEDNESDAY
Spices Ham
Buttered Potatoes
Wax Beans
Cherry Cobbler
Bread and Butter

THURSDAY
Hamburger Gravy over Buttered Potatoes
Cheese Stick
Lime Jello Salad
Milk

FRIDAY
Spiced Beans
Jello Salad
Peaches
Corn Bread
Milk

Korean Woman Pilot Gets Plane From U.S.

NEW YORK (UPI) — Members of the 99's — a club of female pilots — recently bought a $5,595 plane for a young Korean miss who needed it to help train other Korean women to fly. They bought it a sticky way.

The plane, traded for 3 million stamps, marked the first time trading stamps have paid for a plane. In the past, stamps have been used to purchase fire engines and school buses. And in Utica, N.Y., children now are collecting stamps to buy an elephant for the town zoo.

UPS AUTO OUTPUT

PARIS (UPI)—The French automobile industry built a record number of vehicles for one month during January. Figures released Monday showed that a total of 163,280 vehicles left the assembly lines. This included 138,421 cars.

THIEVES SHOW NERVE

BOSTON (UPI)—Thieves doubled the indignities for the law.

They broke into the Suffolk County courthouse and stole $350 from a safe in the probation Department.

WHAT IS THRIFCOUNT

THRIFCOUNT

See Wednesdays Gazette-Telegraph

LeSABRE VALUE CARNIVAL

LAST FEW DAYS FOR BIG SUCCESS SAVINGS! YOUR CAR WILL NEVER BE WORTH MORE IN TRADE THAN IT IS NOW. DON'T DELAY! TRADE NOW!

Think Twice

You're probably paying the price of a LeSabre by Buick —why not own one!

Buick resale value flying high

Example: a 1960 LeSabre 4-door hardtop retains an average of $256 more of its original cost today than did a comparable 1958 model sold in 1960*. ◆ Today's quality Buick stays new longer! *Source: NADA Guide Books, Nov. 1960, 1962

Savings Will Be Fun

Improved carburetion for better gas mileage in '63 ◆ 15"Wheels stretch tire life ◆ Finned aluminum front brakes—linings last longest ◆ Buick's high quality engineering cuts upkeep costs ◆ Long-life aluminized muffler.

ADD UP THE VALUES

Luxurious interiors ◆ 307 decorator trims, durable vinyl or fabric ◆ Exclusive Advanced Thrust engineering ◆ Arrow-straight tracking ◆ Wildcat 401 V-8 Action ◆ Surging Turbine Drive* ◆ Substantial Buick ride ◆ Front and rear floor "mountain" gone ◆ Big, roomy trunk. *Optional at extra cost.

LeSabre By BUICK

GUY MARTIN BUICK, Inc.
1300 Fountain Creek Blvd. 636-3881

HATCH'S — Where Every Day Is SALE DAY!

all 3 in ONE!

FINEST SOUND IN HOME CONSOLE HIGH FIDELITY STEREO

WORLD'S FINEST PERFORMING 23" TV 23" overall diag. picture meas., 280 sq. in. of rectangular picture area.

EXCITING NEW FM/AM STEREO FM RADIO

in this exquisite NEW 1963 ZENITH® deluxe CONSOLE COMBINATION

The WESTMORELAND • Model MK2785-2
Features famous Zenith Handcrafted Quality TV with no printed circuits for fewer service problems . . . revolutionary new "Micro-Touch" 2G Tone Arm that makes it impossible to accidentally ruin a record. Choice of 3 grained fine furniture finishes.

4 SPEAKERS!

COMTEMPORARY FINE FURNITURE STYLING!

$4.75 a week

No Money Down 2 Years to Pay

6 Months No Interest or Carrying Charge

QUALITY LINES-POPULAR PRICES-EASY TERM

HATCH'S

HATCH AND COMPANY

28 S. TEJON Open Wed. & Fri. Evenings 633-7738

A FIRST IN THE COLORADO SPRINGS AREA!!

A SET OF SAFETY SEAT BELTS • FREE •

WHEN YOU FINANCE YOUR NEW CAR AT THE HOME SECURITY IND. BANK IN SECURITY VILLAGE

1st—Shop For Your Money Then—Shop For Your New Car

HOME SECURITY INDUSTRIAL Bank

4½% compounded semi-annually on every dollar every day in a Home Security Thrift account.

352 Main Street, Securtly Village
Phone 392-3406

Your Friendly Neighborhood Industrial Bank

AUTO ACCIDENT INJURIES

Auto insurance policies provide for Chiropractic treatment for disabilities sustained in collisions or otherwise in an automobile. Chiropractic is particularly effective in the treatment of "whip-lash" and other back and neck injuries which are often the result of an auto accident. You may avoid future disabilities by having a Chiropractic examination.

IF YOU ARE INJURED AT WORK

Workmen's Compensation cases are treated daily in chiropractic offices throughout the state. Chiropractic has an enviable record of results in industrial accidents, especially back and neck injuries and allied strains.

If you are hurt on the job, ask your employer to authorize chiropractic care for your case. You are entitled to it. It may save you many lost days at work.

El Paso County Chiropractic Association